Kleinfelder Australia Pty Ltd
95 Mitchell Road
CARDIFF NSW 2285
T| +61 2 4949 5200
www.kleinfelder.com.au
ABN: 23 146 082 500
NEWCASTLE OFFICE

18 June 2020
Document Ref: NCA20R113054

Williamtown Sand Syndicate
PO Box 898
Newcastle, NSW 2300

Attention: Darren Williams
Delivered by email: darren@arbus.com.au

Subject: Quarterly water quality monitoring results at Cabbage Tree Road Sand Quarry – May 2020 monitoring event

Please find enclosed the Quarterly water quality monitoring results at Cabbage Tree Road Sand Quarry for the May 2020 monitoring event.

1. SCOPE OF SERVICE

The scope of work includes the surface and groundwater monitoring as part of the quarterly monitoring requirements. **Figure 1** (attached) presents the surface water and groundwater sampling locations.

The May monitoring round was a quarterly monitoring event and included gauging of all available monitoring wells (a total of 13 wells) and sampling from 8 monitoring wells (Noting that MW239D, BH3, BH5 and BH12 were not required to be sampled and BH9, BH10 and SW2 were dry).

2. SITE WORK

The quarterly monitoring round was conducted on 26th May 2020. A summary of these results are presented in **Table 3.4**.

Each well location was gauged using a water level meter to determine groundwater depth (relative to the top of the well casing) and the total depth of the well, in order to calculate the volume of water in the well. Following the gauging a HydraSleeve was then placed into the well ensuring the top of the sleeve was located under the water and left in place while all remaining wells were gauged. Following gauging, each of the HydraSleeves were removed and samples taken.

The May 2020 monitoring round included:

- Gauging of all available monitoring wells (a total of 13 wells), note that BH3 is now decommissioned;
- Groundwater sampling from a total of 8 monitoring wells (note MW239D, BH3, BH5 and BH12 did not require sampling, BH9 and BH10 were dry); and
- 3 x surface water sampling (SW2 was dry at the time of sampling).

Water samples were collected in laboratory supplied containers and placed in an ice chilled esky. The samples were then submitted to a NATA accredited laboratory under a chain of custody (COC) for the analytical schedule as per **Table 2-1**.

Table 2-1: Summary of Quarterly Water Quality Analysis

Analysis	Number of Samples				
	Primary	Intra-lab (Duplicate)	Inter-lab (Triplicate)	Transport Blank	Rinsate Blank
Extended Water Suite*	11	0	0	0	0
Hydrocarbons**	11	2	0	1	1
Metals***	11	2	0	1	1
Iron (dissolved)	11	2	0	1	1
Total Dissolved Solids (TDS)	11	0	0	0	0
Total Suspended Solids (TSS)	11	0	0	0	0
PFAS (28 analytes, standard level)	7	2	0	1	1

* Extended Water Suite B: Ca, Mg, Na, K, pH, EC, Cl, SO_4, Alkalinity, Hardness & TDS (Calc'), Nitrite, Nitrate, Ammonia, Reactive Phosphorus, Total Phosphorus, Total Nitrogen, TKN)
** TRH (C6 – C40), BTEXN (Silica Gel)
*** NEPM Metals Suite (dissolved) - Arsenic (As), Boron (B), Barium (Ba), Beryllium (Be), Cadmium (Cd), Chromium (Cr), Cobalt (Co), Copper (Cu), Iron (Fe), Lead (Pb), Manganese (Mn), Mercury (Hg), Nickel (Ni), Selenium (Se), Vanadium (V), Zinc (Zn).

3. SAMPLING RESULTS

Table 3-2 provides a summary of the gauging data. The full set of gauging data and field parameters for each monitoring location are provided in the **Tables** section.

Table 3-2: Summary of gauging data

Borehole	Top of Casing (mAHD)	Depth to Water (mBTOC)	Groundwater Elevation (mAHD)	Well Total Depth (mBTOC)	Comment
BH1	8.64	6.842	1.798	8.28	Slight cloudy brown, no odour
BH2	7.79	5.102	2.688	9.03	Cloudy brown, slight sulfur odour
BH3	-	-	-	-	Well Decommissioned

Borehole	Top of Casing (mAHD)	Depth to Water (mBTOC)	Groundwater Elevation (mAHD)	Well Total Depth (mBTOC)	Comment
BH4	3.06	1.850	1.21	6.11	Slight cloudy brown, no odour
BH5	7.36	6.092	1.268	8.8	No odour - No sample taken.
BH6	3.62	2.065	1.555	4.62	Brown, no odour
BH7	2.98	1.813	1.167	4.61	Light brown, slight sulfur odour.
BH8	3.88	2.489	1.391	6.28	Cloudy brown, sulfur odour
BH9	17.75	Dry	-	16.01	Well was dry.
BH10	6.69	Dry	-	3.58	Well was dry.
BH11	6.63	4.241	2.389	5.39	Cloudy brown, sulfur odour
BH12	8.67	7.156	1.514	8.2	No sample taken.
MW239S	3.04	1.578	1.462	4.06	Dark brown, sulfur odour
SW1*	N/A	3.0		N/A	
SW2*	N/A	Dry		N/A	Location was dry.
SW3*	N/A	0.85		N/A	
SW4*	N/A	1.28		N/A	

* Surface water levels measured from measuring tape installed (When dry number is ground elevation AHD).

Table 3-3: Summary of field parameters

Sample ID	Time	Temp (°C)	EC (us/cm)	pH	Redox (mV)
BH01	1145	19.1	132.3	5.21	135.3
BH02	1130	18.7	109.9	4.5	272.2
BH04	1100	18.1	174.8	4.78	282.7
BH06	1320	19.2	305.8	4.5	138.7
BH07	1410	19.0	196.3	4.63	-34.4
BH08	1440	18.2	242.6	4.49	-42.2
BH11	1215	18.2	147.4	4.69	-65.4
MW239S	1250	18.4	409.0	4.32	-53.9
SW1	1310	14.0	169.4	7.40	183.1
SW3	1330	14.3	286.6	4.72	304.7
SW4	1400	12.1	337.5	4.69	230.1

Table 3.4 presents a summary of the water monitoring results and comparison with identified trigger values. Full results tables are provided in the **Tables** Section. Full Laboratory results, including copies for the COC are provided in **Attachment A**.

Table 3.4 Water screening levels

Analytical Groupings	Analyte	Limit of reporting (mg/L)	Number of Samples	Minimum (mg/L)	Maximum (mg/L)	Above adopted criteria	Relative to previous monitoring
Physical and Chemical Stressors	Sodium	1	11	9	67	No	Similar
	Sulphate	1	11	2	41	No	Similar
	Chloride	1	11	8	73	No	Similar
	Fluoride	0.1	11	<0.1	<0.1	No	Similar
	Reactive [3] Phosphorous	0.01	11	<0.01-	<0.01-	No	Similar
	Total Phosphorous [3]	0.01	11	<0.01-	31.8	9 above ANZECC 2000 Trigger range[1] (BH1, BH2, BH4, BH6, BH7, BH8, BH11, MW239S & SW1)	Similar
	Nitrite [3]	0.01	11	<0.01	0.02	No	Similar
	Nitrate [3]	0.01	11	<0.01	2.1	1 above ANZECC 2000 Trigger range[1] (BH2)	Similar
	Ammonia [3]	0.01	11	<0.01	0.72	No	Similar
	Total Nitrogen [3]	0.1	11	0.2	4.5	11 above ANZECC 2000- Trigger range[1] (BH1, BH2, BH4, BH6, BH7, BH8, BH11, MW239S, SW1, SW3 & SW4)	Concentration spike in BH11
	Total Hardness	1	11	8	49	No	Similar
	Total Dissolved Solids	1	11	70	285	No	Similar
	pH	0.01	11	4.67	7.06	10 outside ANZECC 2000 Trigger range[1] and drinking water guidelines (BH1, BH2, BH4, BH6, BH7, BH8, BH11, MW239S, SW3 & SW4)	Similar

Analytical Groupings	Analyte	Limit of reporting (mg/L)	Number of Samples	Minimum (mg/L)	Maximum (mg/L)	Above adopted criteria	Relative to previous monitoring
Dissolved Metals	As	0.001	11	<0.001	<0.002	No	Similar
	B	0.05	11	<0.05	<0.05	No	Similar
	Ba	0.001	11	0.008	0.045	No	Similar
	Be	0.001	11	<0.001	<0.001	No	Similar
	Cd	0.005-0.1	11	<0.0001	<0.0001	No	Similar
	Cr	0.005-0.1	11	<0.001	0.003	6 above ANZECC 2000 Trigger Values[2] (BH1, BH2, BH7, BH11, MW239S and SW1)	Similar
	Co	0.001	11	<0.001	0.002	No	Similar
	Cu	0.001	11	<0.001	0.052	9 above ANZECC 2000 Trigger Values[2] (BH1, BH2, BH4, BH7, BH11, MW239S, SW1, SW3 and SW4)	General decrease in concentrations following a spike in September 2019.
	Fe	0.05	11	0.07	4.1	9 above NHMRC ADWG 6 aesthetics (BH1, BH6, BH7, BH8, BH11, MW239S, SW1, SW3 & SW4)	Similar
	Mn	0.001	11	0.01	0.038	No	Similar
	Ni	0.001	11	0.003	0.007	No	Similar
	Pb	0.005-0.1	11	<0.001	<0.001	No	Similar
	Se	0.005-0.1	11	<0.01	<0.01	No	Similar
	V	0.005-0.1	11	<0.01	<0.01	No	Similar
	Zn	0.005-0.1	11	0.007	0.065	All above ANZECC 2000 Trigger Values[2]	Similar
	Hg	0.0001	11	<0.0001	<0.0001	No	Similar
TRH – Silica Clean up	C_6-C_{10}	0.02	11	<0.02	<0.02	No	Similar
	>C_{10}-C_{16}	0.1	11	<0.1	<0.1	No	Similar
	>C_{16}-C_{34}	0.1	11	<0.1	0.580	No	Similar

Analytical Groupings	Analyte	Limit of reporting (mg/L)	Number of Samples	Minimum (mg/L)	Maximum (mg/L)	Above adopted criteria	Relative to previous monitoring
	>C_{34}-C_{40}	0.1	11	<0.1	<0.1	No	Similar
	Total >C_{10}-C_{40}	0.1	11	<0.1	0.580	No	Concentrations reported at BH11 in April for the first time and again in May.
	C_6-C_{10} minus BTEX (F1)	0.02	11	<0.02	<0.02	No	Similar
	>C_{10}-C_{16} minus Naphthalene (F2)	0.1	11	<0.1	<0.1	No	Similar
BTEX	Benzene	0.001-0.005	11	<0.001	<0.001	No	Similar
	Toluene	0.001-0.005	11	<0.002	0.002	No	Similar
	Ethylbenzene	0.001-0.005	11	<0.002	<0.002	No	Similar
	Total Xylene	0.001-0.005	11	<0.002	<0.002	No	Similar
	Naphthalene	0.001	11	<0.005	<0.005	No	Similar
PFAS	PFOS	0.00001-0.0001	7	<0.00001	0.00001	No	Minor concentrations of PFOS identified at SW4, consistent with previous monitoring rounds.
	PFOA	0.00001-0.0001	7	<0.00001	<0.00001	No	Similar
	PFOS/PFHxS	0.00001-0.0001	7	<0.00001	0.00001	No	Minor concentrations of PFOS identified at SW4, consistent with previous monitoring rounds.
	PFDS	0.00001-0.0001	7	<0.00001	<0.00001	No	Similar

* The LOR is above the Heads of EPA Australia and New Zealand – National Environmental Management Plan (HEPA NEMP) 2018 99% Level of protection in freshwater. No concentrations were found to be above the LOR.

[1]Australian and New Zealand Environmental Conservation Council (ANZECC) 2000 Trigger Values – Default trigger values for physical and chemical stressors, for slightly disturbed ecosystems in lowland rivers, Southeast Australia (value is for base flow and not storm event)

[2]ANZECC 2000 Trigger Values – 95% Level of protection in freshwater
National Health and Medical Research Council Australian Drinking Water Guidelines (NHMRC ADWG) 6 2011 Version 3.5 Updated August 2018
[3]Analysis only undertaken during Quarterly Sampling Event.

4. RAINWATER DATA

Table 4.5 presents the rainfall data from Williamtown RAAF base (Station Number: 061078, Latitude: 32.79°S; Longitude: 151.84°E; Elevation: 8 m) for the for the period 2020. The mean monthly rainfall for the month of April/May indicates that there was average rainfall leading up to the May 28 sampling event. May rainfall is trending towards average rainfall. Based on current rainfall data (mean and monthly totals) for May 2020 it is expected that surface and groundwater levels will remain stable.

Table 4.5 2020 Rainfall data

2020	Jan	Feb	Mar	Apr	May	Jun	Jul	Aug	Sep	Oct	Nov	Dec
1st	0	0	0	0	6.4							
2nd	0	0	0	0.2	0							
3rd	0	0.4	1.4	9.2	0							
4th	0	0.2	6.8	12.4	0							
5th	0	0	0.2	4.2	5.6							
6th	0	0.2	24.6	0	5.6							
7th	0	25	8.2	0	0.2							
8th	0.2	28	0.2	0	0							
9th	0.2	66.2	0	0.8	0							
10th	0	16.2	0	0	0							
11th	0.2	5.6	0.2	4	0							
12th	1.4	0.2	1.6	0	0							
13th	0.4	1.8	0.2	0	0							
14th	0	3.2	0	0	0.2							
15th	0	0	5.8	0	9.2							
16th	0	0.2	2.6	0	3.4							
17th	37.4	0.2	0	0	0							
18th	21.6	5.8	3.2	0	6.2							
19th	3.6	4.6	0	0	2.2							
20th	0.6	0.2	0	0	0.2							
21st	0.2	0	0	0	0.8							
22nd	0	0	0	0	12							
23rd	0	0.4	0.6	0	0.2							
24th	0	0.2	0.6	0	0.2							
25th	1	0	0	0	0							
26th	0.4	0	21.2	0	38.8							
27th	0	13	19.6	17.2	0							
28th	0	0	0	4.6	0							
29th		0	8.4	1	1.6							
30th	0	-	0	0	12.6							
31st	0	-	0.8	-	0.2							
Total	**67.2**	**171.6**	**106.2**	**53.6**	**105.6**							
Mean	**98.3**	**117.8**	**120.7**	**109.8**	**108.6**	**124.6**	**70.3**	**73.2**	**60.6**	**73.5**	**81.9**	**77.5**

5. THANKYOU

The results suggest that since quarry operations began in August 2019 there has been no immediate change in analytical results.

We trust the information presented is acceptable. If you have any questions, please do not hesitate in contacting the undersigned.

Sincerely,

Kleinfelder Australia Pty Ltd

Daniel Kousbroek B.Env.Sc (Hons)

Environmental Consultant
Contaminated Land Management
Dkousbroek@kleinfelder.com

Mobile: 0458 197 676

Attached:

Figure 1

Data Tables

Attachment A – Laboratory reports

FIGURE 1

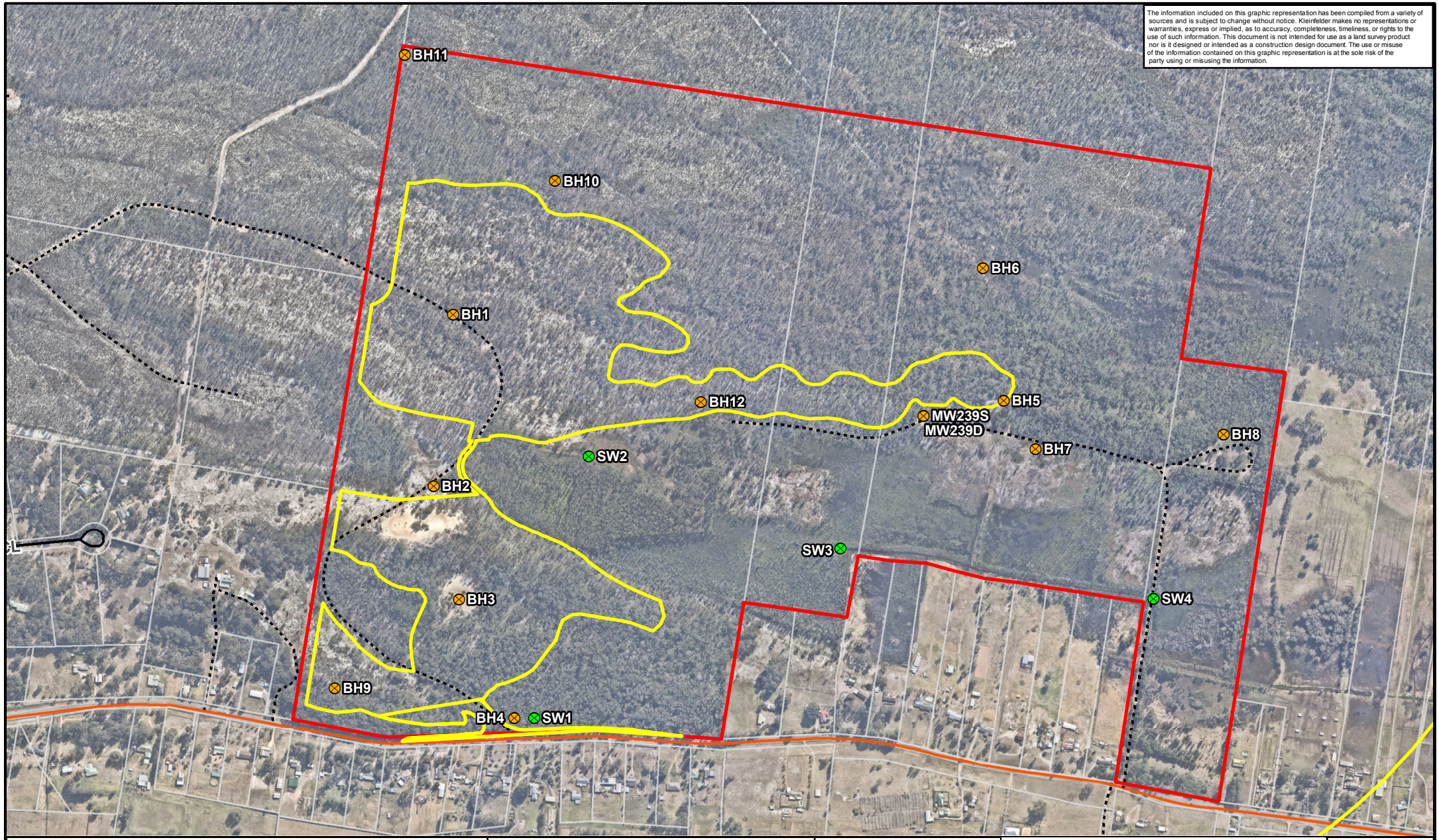

- Groundwater Sample Site
- Surface Water Sample Site
- Subject Land Boundary
- Quarry Project Area
- Arterial Road
- Local Road
- Track

Metres
0 50 100 200 300 400 500
N

KLEINFELDER
Bright People. Right Solutions.
www.kleinfelder.com

PROJECT REFERENCE: 20170448
DATE DRAWN: 13/02/2019 09:48 Version 1
DRAWN BY: gjoyce

DATA SOURCE:
NSW DFSI - 2017
Nearmap - 2018

Water monitoring locations February 2019 Monitoring

Williamtown Sand Syndicate
Proposed Sand Quarry
Cabbage Tree Road, Williamtown

FIGURE:
1

L:\GIS FOLDER\00 CLIENT FILES\126863_TrusteeForWSS_UnitTrust\20170448_Williamtown\Mapping\20170448_WMP_Fig2_WaterMonitoringPlan.mxd

DATA TABLES

Table 1
Groundwater Analytical Data - BTEXN
Williamtown Sand Syndicate

Analyte		BTEXN								Total Petroleum Hydrocarbons	Total Petroleum Hydrocarbons - Silcia Clean up				Total Recoverable Hydrocarbons		Total Recoverable Hydrocarbons - Silcia Clean up				
		Benzene**	Toluene	Ethylbenzene	meta- & para-Xylene	ortho-Xylene**	Total Xylenes	Naphthalene **	Sum of BTEX	C_6 - C_9	C_{10}-C_{14} - Silica Cleanup	C_{15}-C_{28} - Silica Cleanup	C_{29}-C_{36} - Silica Cleanup	C_{10}-C_{36} Sum - Silica Cleanup	C_6 - C_{10}	C_6 - C_{10} minus BTEX (F1)	>C_{10}-C_{16} - Silica Cleanup	F2 - Silica Cleanup	>C_{16}-C_{34} - Silica Cleanup	>C_{34}-C_{40} - Silica Cleanup	>C_{10}-C_{40} - Silica Cleanup
LOR		1	2	2	2	2	2	5	1	20	50	100	50	50	20	20	100	100	100	100	100
Units		µg/L	µg/L	µg/L	µg/L	µg/L	µg/L	µg/L	µg/L	µg/L	µg/L	µg/L	µg/L	µg/L	µg/L	µg/L	µg/L	µg/L	µg/L	µg/L	µg/L
ANZECC 2000 Trigger Values		950	-	-	-	350		16													
NHMRC ADWG 6		1	800	300	-	350	600														
Sample Name	Sample Date																				
BH1	15-Mar-19	< 1.0	< 2.0	< 2.0	< 2.0	< 2.0	< 2.0	< 5.0	< 1.0	**1,710**	< 50	< 100	< 50	< 50	**1,690**	**1,690**	< 100	< 100	< 100	< 100	< 100
	23-Apr-19	< 1.0	< 2.0	< 2.0	< 2.0	< 2.0	< 2.0	< 5.0	< 1.0	**40**	< 50	< 100	< 50	< 50	**30**	**30**	< 100	< 100	< 100	< 100	< 100
	16-May-19	< 1.0	< 2.0	< 2.0	< 2.0	< 2.0	< 2.0	< 5.0	< 1.0	< 20	< 50	< 100	< 50	< 50	< 20	< 20	< 100	< 100	< 100	< 100	< 100
	14-Jun-19	< 1.0	< 2.0	< 2.0	< 2.0	< 2.0	< 2.0	< 5.0	< 1.0	< 20	< 50	< 100	< 50	< 50	< 20	< 20	< 100	< 100	< 100	< 100	< 100
	16-Jul-19	< 1.0	< 2.0	< 2.0	< 2.0	< 2.0	< 2.0	< 5.0	< 1.0	< 20	< 50	< 100	< 50	< 50	< 20	< 20	< 100	< 100	< 100	< 100	< 100
	15-Aug-19	< 1.0	< 2.0	< 2.0	< 2.0	< 2.0	< 2.0	< 5.0	< 1.0	< 20	< 50	< 100	< 50	< 50	< 20	< 20	< 100	< 100	< 100	< 100	< 100
	16-Sep-19	< 1.0	< 2.0	< 2.0	< 2.0	< 2.0	< 2.0	< 5.0	< 1.0	< 20	< 50	< 100	< 50	< 50	< 20	< 20	< 100	< 100	< 100	< 100	< 100
	15-Oct-19	< 1.0	< 2.0	< 2.0	< 2.0	< 2.0	< 2.0	< 5.0	< 1.0	< 20	< 50	< 100	< 50	< 50	< 20	< 20	< 100	< 100	< 100	< 100	< 100
	18-Nov-19	< 1.0	< 2.0	< 2.0	< 2.0	< 2.0	< 2.0	< 5.0	< 1.0	< 20	< 50	< 100	< 50	< 50	< 20	< 20	< 100	< 100	< 100	< 100	< 100
	17-Dec-19	< 1.0	< 2.0	< 2.0	< 2.0	< 2.0	< 2.0	< 5.0	< 1.0	< 20	< 50	< 100	< 50	< 50	< 20	< 20	< 100	< 100	< 100	< 100	< 100
	16-Jan-20	< 1.0	< 2.0	< 2.0	< 2.0	< 2.0	< 2.0	< 5.0	< 1.0	< 20	< 50	< 100	< 50	< 50	< 20	< 20	< 100	< 100	< 100	< 100	< 100
	27-Feb-20	< 1.0	< 2.0	< 2.0	< 2.0	< 2.0	< 2.0	< 5.0	< 1.0	< 20	< 50	< 100	< 50	< 50	< 20	< 20	< 100	< 100	< 100	< 100	< 100
	26-Mar-20	< 1.0	< 2.0	< 2.0	< 2.0	< 2.0	< 2.0	< 5.0	< 1.0	< 20	< 50	< 100	< 50	< 50	< 20	< 20	< 100	< 100	< 100	< 100	< 100
	27-Apr-20	< 1.0	< 2.0	< 2.0	< 2.0	< 2.0	< 2.0	< 5.0	< 1.0	< 20	< 50	< 100	< 50	< 50	< 20	< 20	< 100	< 100	< 100	< 100	< 100
	15-May-20	< 1.0	< 2.0	< 2.0	< 2.0	< 2.0	< 2.0	< 5.0	< 1.0	< 20	< 50	< 100	< 50	< 50	< 20	< 20	< 100	< 100	< 100	< 100	< 100
BH11	21-Feb-19	< 1.0	< 2.0	< 2.0	< 2.0	< 2.0	< 2.0	< 5.0	< 1.0	< 20	< 50	< 100	< 50	< 50	< 20	< 20	< 100	< 100	< 100	< 100	< 100
	15-Mar-19	< 1.0	< 2.0	< 2.0	< 2.0	< 2.0	< 2.0	< 5.0	< 1.0	< 20	< 50	< 100	< 50	< 50	< 20	< 20	< 100	< 100	< 100	< 100	< 100
	23-Apr-19	< 1.0	< 2.0	< 2.0	< 2.0	< 2.0	< 2.0	< 5.0	< 1.0	< 20	< 50	< 100	< 50	< 50	< 20	< 20	< 100	< 100	< 100	< 100	< 100
	16-May-19	< 1.0	< 2.0	< 2.0	< 2.0	< 2.0	< 2.0	< 5.0	< 1.0	< 20	< 50	< 100	< 50	< 50	< 20	< 20	< 100	< 100	< 100	< 100	< 100
	14-Jun-19	< 1.0	< 2.0	< 2.0	< 2.0	< 2.0	< 2.0	< 5.0	< 1.0	< 20	< 50	< 100	< 50	< 50	< 20	< 20	< 100	< 100	< 100	< 100	< 100
	16-Jul-19	< 1.0	< 2.0	< 2.0	< 2.0	< 2.0	< 2.0	< 5.0	< 1.0	< 20	< 50	< 100	< 50	< 50	< 20	< 20	< 100	< 100	< 100	< 100	< 100
	15-Aug-19	< 1.0	< 2.0	< 2.0	< 2.0	< 2.0	< 2.0	< 5.0	< 1.0	< 20	< 50	< 100	< 50	< 50	< 20	< 20	< 100	< 100	< 100	< 100	< 100
	16-Sep-19	< 1.0	< 2.0	< 2.0	< 2.0	< 2.0	< 2.0	< 5.0	< 1.0	< 20	< 50	< 100	< 50	< 50	< 20	< 20	< 100	< 100	< 100	< 100	< 100
	15-Oct-19	< 1.0	< 2.0	< 2.0	< 2.0	< 2.0	< 2.0	< 5.0	< 1.0	< 20	< 50	< 100	< 50	< 50	< 20	< 20	< 100	< 100	< 100	< 100	< 100
	18-Nov-19	< 1.0	< 2.0	< 2.0	< 2.0	< 2.0	< 2.0	< 5.0	< 1.0	< 20	< 50	< 100	< 50	< 50	< 20	< 20	< 100	< 100	< 100	< 100	< 100
	17-Dec-19	< 1.0	< 2.0	< 2.0	< 2.0	< 2.0	< 2.0	< 5.0	< 1.0	< 20	< 50	< 100	< 50	< 50	< 20	< 20	< 100	< 100	< 100	< 100	< 100
	16-Jan-20	< 1.0	< 2.0	< 2.0	< 2.0	< 2.0	< 2.0	< 5.0	< 1.0	< 20	< 50	< 100	< 50	< 50	< 20	< 20	< 100	< 100	< 100	< 100	< 100
	27-Feb-20	< 1.0	< 2.0	< 2.0	< 2.0	< 2.0	< 2.0	< 5.0	< 1.0	< 20	< 50	< 100	< 50	< 50	< 20	< 20	< 100	< 100	< 100	< 100	< 100
	26-Mar-20	< 1.0	< 2.0	< 2.0	< 2.0	< 2.0	< 2.0	< 5.0	< 1.0	< 20	< 50	< 100	< 50	< 50	< 20	< 20	< 100	< 100	< 100	< 100	< 100
	27-Apr-20	< 1.0	< 2.0	< 2.0	< 2.0	< 2.0	< 2.0	< 5.0	< 1.0	< 20	< 50	**250**	**100**	**350**	< 20	< 20	< 100	< 100	**310**	< 100	**310**
	15-May-20	< 1.0	**2.0**	< 2.0	< 2.0	< 2.0	< 2.0	< 5.0	**2.0**	< 20	< 50	**460**	**220**	**680**	< 20	< 20	< 100	< 100	**580**	< 100	**580**
BH2	22-Feb-19	< 1.0	< 2.0	< 2.0	< 2.0	< 2.0	< 2.0	< 5.0	< 1.0	< 20	< 50	< 100	< 50	< 50	< 20	< 20	< 100	< 100	< 100	< 100	< 100
	15-Mar-19	< 1.0	< 2.0	< 2.0	< 2.0	< 2.0	< 2.0	< 5.0	< 1.0	< 20	< 50	< 100	< 50	< 50	< 20	< 20	< 100	< 100	< 100	< 100	< 100
	23-Apr-19	< 1.0	< 2.0	< 2.0	< 2.0	< 2.0	< 2.0	< 5.0	< 1.0	< 20	< 50	< 100	< 50	< 50	< 20	< 20	< 100	< 100	< 100	< 100	< 100
	16-May-19	< 1.0	< 2.0	< 2.0	< 2.0	< 2.0	< 2.0	< 5.0	< 1.0	< 20	< 50	< 100	< 50	< 50	< 20	< 20	< 100	< 100	< 100	< 100	< 100
	14-Jun-19	< 1.0	< 2.0	< 2.0	< 2.0	< 2.0	< 2.0	< 5.0	< 1.0	< 20	< 50	< 100	< 50	< 50	< 20	< 20	< 100	< 100	< 100	< 100	< 100
	16-Jul-19	< 1.0	< 2.0	< 2.0	< 2.0	< 2.0	< 2.0	< 5.0	< 1.0	< 20	< 50	< 100	< 50	< 50	< 20	< 20	< 100	< 100	< 100	< 100	< 100
	15-Aug-19	< 1.0	< 2.0	< 2.0	< 2.0	< 2.0	< 2.0	< 5.0	< 1.0	< 20	< 50	< 100	< 50	< 50	< 20	< 20	< 100	< 100	< 100	< 100	< 100
	16-Sep-19	< 1.0	< 2.0	< 2.0	< 2.0	< 2.0	< 2.0	< 5.0	< 1.0	< 20	< 50	< 100	< 50	< 50	< 20	< 20	< 100	< 100	< 100	< 100	< 100
	15-Oct-19	< 1.0	< 2.0	< 2.0	< 2.0	< 2.0	< 2.0	< 5.0	< 1.0	< 20	< 50	< 100	< 50	< 50	< 20	< 20	< 100	< 100	< 100	< 100	< 100
	18-Nov-19	< 1.0	< 2.0	< 2.0	< 2.0	< 2.0	< 2.0	< 5.0	< 1.0	< 20	< 50	< 100	< 50	< 50	< 20	< 20	< 100	< 100	< 100	< 100	< 100
	17-Dec-19	< 1.0	< 2.0	< 2.0	< 2.0	< 2.0	< 2.0	< 5.0	< 1.0	< 20	< 50	< 100	< 50	< 50	< 20	< 20	< 100	< 100	< 100	< 100	< 100
	16-Jan-20	< 1.0	< 2.0	< 2.0	< 2.0	< 2.0	< 2.0	< 5.0	< 1.0	< 20	< 50	< 100	< 50	< 50	< 20	< 20	< 100	< 100	< 100	< 100	< 100
	27-Feb-20	< 1.0	< 2.0	< 2.0	< 2.0	< 2.0	< 2.0	< 5.0	< 1.0	< 20	< 50	< 100	< 50	< 50	< 20	< 20	< 100	< 100	< 100	< 100	< 100
	26-Mar-20	< 1.0	< 2.0	< 2.0	< 2.0	< 2.0	< 2.0	< 5.0	< 1.0	< 20	< 50	< 100	< 50	< 50	< 20	< 20	< 100	< 100	< 100	< 100	< 100
	27-Apr-20	< 1.0	< 2.0	< 2.0	< 2.0	< 2.0	< 2.0	< 5.0	< 1.0	< 20	< 50	< 100	< 50	< 50	< 20	< 20	< 100	< 100	< 100	< 100	< 100
	15-May-20	< 1.0	< 2.0	< 2.0	< 2.0	< 2.0	< 2.0	< 5.0	< 1.0	< 20	< 50	< 100	< 50	< 50	< 20	< 20	< 100	< 100	< 100	< 100	< 100
BH3	21-Feb-19	< 1.0	< 2.0	< 2.0	< 2.0	< 2.0	< 2.0	< 5.0	< 1.0	< 20	< 50	< 100	< 50	< 50	< 20	< 20	< 100	< 100	< 100	< 100	< 100
BH4	21-Feb-19	< 1.0	< 2.0	< 2.0	< 2.0	< 2.0	< 2.0	< 5.0	< 1.0	< 20	< 50	< 100	< 50	< 50	< 20	< 20	< 100	< 100	< 100	< 100	< 100
	15-Mar-19	< 1.0	< 2.0	< 2.0	< 2.0	< 2.0	< 2.0	< 5.0	< 1.0	< 20	< 50	< 100	< 50	< 50	< 20	< 20	< 100	< 100	< 100	< 100	< 100
	23-Apr-19	< 1.0	< 2.0	< 2.0	< 2.0	< 2.0	< 2.0	< 5.0	< 1.0	< 20	< 50	< 100	< 50	< 50	< 20	< 20	< 100	< 100	< 100	< 100	< 100
	16-May-19	< 1.0	< 2.0	< 2.0	< 2.0	< 2.0	< 2.0	< 5.0	< 1.0	< 20	< 50	**250**	< 50	**250**	< 20	< 20	< 100	< 100	**280**	< 100	**280**
	14-Jun-19	< 1.0	< 2.0	< 2.0	< 2.0	< 2.0	< 2.0	< 5.0	< 1.0	< 20	< 50	< 100	< 50	< 50	< 20	< 20	< 100	< 100	< 100	< 100	< 100
	16-Jul-19	< 1.0	< 2.0	< 2.0	< 2.0	< 2.0	< 2.0	< 5.0	< 1.0	< 20	< 50	< 100	< 50	< 50	< 20	< 20	< 100	< 100	< 100	< 100	< 100
	15-Aug-19	< 1.0	< 2.0	< 2.0	< 2.0	< 2.0	< 2.0	< 5.0	< 1.0	< 20	< 50	< 100	< 50	< 50	< 20	< 20	< 100	< 100	< 100	< 100	< 100
	16-Sep-19	< 1.0	< 2.0	< 2.0	< 2.0	< 2.0	< 2.0	< 5.0	< 1.0	< 20	< 50	**130**	< 50	**130**	< 20	< 20	< 100	< 100	**140**	< 100	**140**

Table 1
Groundwater Analytical Data - BTEXN
Williamtown Sand Syndicate

Analyte		BTEXN								Total Petroleum Hydrocarbons	Total Petroleum Hydrocarbons - Silcia Clean up				Total Recoverable Hydrocarbons		Total Recoverable Hydrocarbons - Silcia Clean up				
		Benzene**	Toluene	Ethylbenzene	meta- & para-Xylene	ortho-Xylene**	Total Xylenes	Naphthalene **	Sum of BTEX	C_6 - C_9	C_{10}-C_{14} - Silica Cleanup	C_{15}-C_{28} - Silica Cleanup	C_{29}-C_{36} - Silica Cleanup	C_{10}-C_{36} Sum - Silica Cleanup	C_6 - C_{10}	C_6 - C_{10} minus BTEX (F1)	>C_{10}-C_{16} - Silica Cleanup	F2 - Silica Cleanup	>C_{16}-C_{34} - Silica Cleanup	>C_{34}-C_{40} - Silica Cleanup	>C_{10}-C_{40} - Silica Cleanup
LOR		1	2	2	2	2	2	5	1	20	50	100	50	50	20	20	100	100	100	100	100
Units		µg/L	µg/L	µg/L	µg/L	µg/L	µg/L	µg/L	µg/L	µg/L	µg/L	µg/L	µg/L	µg/L	µg/L	µg/L	µg/L	µg/L	µg/L	µg/L	µg/L
ANZECC 2000 Trigger Values		950	-	-	-	350		16													
NHMRC ADWG 6		1	800	300	-	350	600														
Sample Name	Sample Date																				
BH4	15-Oct-19	< 1.0	< 2.0	< 2.0	< 2.0	< 2.0	< 2.0	< 5.0	< 1.0	< 20	< 50	< 100	< 50	< 50	< 20	< 20	< 100	< 100	< 100	< 100	< 100
	18-Nov-19	< 1.0	< 2.0	< 2.0	< 2.0	< 2.0	< 2.0	< 5.0	< 1.0	< 20	< 50	< 100	< 50	< 50	< 20	< 20	< 100	< 100	< 100	< 100	< 100
	17-Dec-19	< 1.0	< 2.0	< 2.0	< 2.0	< 2.0	< 2.0	< 5.0	< 1.0	< 20	< 50	< 100	< 50	< 50	< 20	< 20	< 100	< 100	< 100	< 100	< 100
	16-Jan-20	< 1.0	< 2.0	< 2.0	< 2.0	< 2.0	< 2.0	< 5.0	< 1.0	< 20	< 50	< 100	< 50	< 50	< 20	< 20	< 100	< 100	< 100	< 100	< 100
	27-Feb-20	< 1.0	< 2.0	< 2.0	< 2.0	< 2.0	< 2.0	< 5.0	< 1.0	< 20	<50	**160**	<50	**160**	< 20	<100	<100	< 100	**160**	< 100	**160**
	26-Mar-20	< 1.0	< 2.0	< 2.0	< 2.0	< 2.0	< 2.0	< 5.0	< 1.0	< 20	< 50	< 100	< 50	< 50	< 20	< 20	< 100	< 100	< 100	< 100	< 100
	27-Apr-20	< 1.0	< 2.0	< 2.0	< 2.0	< 2.0	< 2.0	< 5.0	< 1.0	< 20	< 50	**430**	< 50	**430**	< 20	< 20	< 100	< 100	**440**	< 100	**440**
	15-May-20	< 1.0	< 2.0	< 2.0	< 2.0	< 2.0	< 2.0	< 5.0	< 1.0	< 20	< 50	< 100	< 50	< 50	< 20	< 20	< 100	< 100	< 100	< 100	< 100
BH5	22-Feb-19	< 1.0	< 2.0	< 2.0	< 2.0	< 2.0	< 2.0	< 5.0	< 1.0	< 20	< 50	< 100	< 50	< 50	< 20	< 20	< 100	< 100	< 100	< 100	< 100
BH6	22-Feb-19	< 1.0	< 2.0	< 2.0	< 2.0	< 2.0	< 2.0	< 5.0	< 1.0	< 20	< 50	< 100	< 50	< 50	< 20	< 20	< 100	< 100	< 100	< 100	< 100
	14-Mar-19	< 1.0	< 2.0	< 2.0	< 2.0	< 2.0	< 2.0	< 5.0	< 1.0	< 20	< 50	< 100	< 50	< 50	< 20	< 20	< 100	< 100	< 100	< 100	< 100
	23-Apr-19	< 1.0	< 2.0	< 2.0	< 2.0	< 2.0	< 2.0	< 5.0	< 1.0	< 20	< 50	< 100	< 50	< 50	< 20	< 20	< 100	< 100	< 100	< 100	< 100
	16-May-19	< 1.0	< 2.0	< 2.0	< 2.0	< 2.0	< 2.0	< 5.0	< 1.0	< 20	< 50	< 100	< 50	< 50	< 20	< 20	< 100	< 100	< 100	< 100	< 100
	14-Jun-19	< 1.0	< 2.0	< 2.0	< 2.0	< 2.0	< 2.0	< 5.0	< 1.0	< 20	< 50	< 100	< 50	< 50	< 20	< 20	< 100	< 100	< 100	< 100	< 100
	16-Jul-19	< 1.0	< 2.0	< 2.0	< 2.0	< 2.0	< 2.0	< 5.0	< 1.0	< 20	< 50	< 100	< 50	< 50	< 20	< 20	< 100	< 100	< 100	< 100	< 100
	15-Aug-19	< 1.0	< 2.0	< 2.0	< 2.0	< 2.0	< 2.0	< 5.0	< 1.0	< 20	< 50	< 100	< 50	< 50	< 20	< 20	< 100	< 100	< 100	< 100	< 100
	16-Sep-19	< 1.0	< 2.0	< 2.0	< 2.0	< 2.0	< 2.0	< 5.0	< 1.0	< 20	< 50	< 100	< 50	< 50	< 20	< 20	< 100	< 100	< 100	< 100	< 100
	15-Oct-19	< 1.0	< 2.0	< 2.0	< 2.0	< 2.0	< 2.0	< 5.0	< 1.0	< 20	< 50	< 100	< 50	< 50	< 20	< 20	< 100	< 100	< 100	< 100	< 100
	18-Nov-19	< 1.0	< 2.0	< 2.0	< 2.0	< 2.0	< 2.0	< 5.0	< 1.0	< 20	< 50	< 100	< 50	< 50	< 20	< 20	< 100	< 100	< 100	< 100	< 100
	17-Dec-19	< 1.0	< 2.0	< 2.0	< 2.0	< 2.0	< 2.0	< 5.0	< 1.0	< 20	< 50	< 100	< 50	< 50	< 20	< 20	< 100	< 100	< 100	< 100	< 100
	16-Jan-20	< 1.0	< 2.0	< 2.0	< 2.0	< 2.0	< 2.0	< 5.0	< 1.0	< 20	< 50	< 100	< 50	< 50	< 20	< 20	< 100	< 100	< 100	< 100	< 100
	27-Feb-20	< 1.0	< 2.0	< 2.0	< 2.0	< 2.0	< 2.0	< 5.0	< 1.0	< 20	< 50	< 100	< 50	< 50	< 20	< 20	< 100	< 100	< 100	< 100	< 100
	26-Mar-20	< 1.0	< 2.0	< 2.0	< 2.0	< 2.0	< 2.0	< 5.0	< 1.0	< 20	< 50	< 100	< 50	< 50	< 20	< 20	< 100	< 100	< 100	< 100	< 100
	27-Apr-20	< 1.0	< 2.0	< 2.0	< 2.0	< 2.0	< 2.0	< 5.0	< 1.0	< 20	< 50	< 100	< 50	< 50	< 20	< 20	< 100	< 100	< 100	< 100	< 100
	15-May-20	< 1.0	< 2.0	< 2.0	< 2.0	< 2.0	< 2.0	< 5.0	< 1.0	< 20	< 50	< 100	< 50	< 50	< 20	< 20	< 100	< 100	< 100	< 100	< 100
BH7	22-Feb-19	< 1.0	< 2.0	< 2.0	< 2.0	< 2.0	< 2.0	< 5.0	< 1.0	< 20	< 50	< 100	< 50	< 50	< 20	< 20	< 100	< 100	< 100	< 100	< 100
	14-Mar-19	< 1.0	< 2.0	< 2.0	< 2.0	< 2.0	< 2.0	< 5.0	< 1.0	< 20	< 50	< 100	< 50	< 50	< 20	< 20	< 100	< 100	< 100	< 100	< 100
	23-Apr-19	< 1.0	< 2.0	< 2.0	< 2.0	< 2.0	< 2.0	< 5.0	< 1.0	< 20	< 50	< 100	< 50	< 50	< 20	< 20	< 100	< 100	< 100	< 100	< 100
	16-May-19	< 1.0	< 2.0	< 2.0	< 2.0	< 2.0	< 2.0	< 5.0	< 1.0	< 20	< 50	< 100	< 50	< 50	< 20	< 20	< 100	< 100	< 100	< 100	< 100
	14-Jun-19	< 1.0	< 2.0	< 2.0	< 2.0	< 2.0	< 2.0	< 5.0	< 1.0	< 20	< 50	< 100	< 50	< 50	< 20	< 20	< 100	< 100	< 100	< 100	< 100
	16-Jul-19	< 1.0	< 2.0	< 2.0	< 2.0	< 2.0	< 2.0	< 5.0	< 1.0	< 20	< 50	< 100	< 50	< 50	< 20	< 20	< 100	< 100	< 100	< 100	< 100
	15-Aug-19	< 1.0	< 2.0	< 2.0	< 2.0	< 2.0	< 2.0	< 5.0	< 1.0	< 20	< 50	< 100	< 50	< 50	< 20	< 20	< 100	< 100	< 100	< 100	< 100
	16-Sep-19	< 1.0	< 2.0	< 2.0	< 2.0	< 2.0	< 2.0	< 5.0	< 1.0	< 20	< 50	< 100	< 50	< 50	< 20	< 20	< 100	< 100	< 100	< 100	< 100
	15-Oct-19	< 1.0	< 2.0	< 2.0	< 2.0	< 2.0	< 2.0	< 5.0	< 1.0	< 20	< 50	< 100	< 50	< 50	< 20	< 20	< 100	< 100	< 100	< 100	< 100
	18-Nov-19	< 1.0	< 2.0	< 2.0	< 2.0	< 2.0	< 2.0	< 5.0	< 1.0	< 20	< 50	< 100	< 50	< 50	< 20	< 20	< 100	< 100	< 100	< 100	< 100
	17-Dec-19	< 1.0	< 2.0	< 2.0	< 2.0	< 2.0	< 2.0	< 5.0	< 1.0	< 20	< 50	< 100	< 50	< 50	< 20	< 20	< 100	< 100	< 100	< 100	< 100
	16-Jan-20	< 1.0	< 2.0	< 2.0	< 2.0	< 2.0	< 2.0	< 5.0	< 1.0	< 20	< 50	< 100	< 50	< 50	< 20	< 20	< 100	< 100	< 100	< 100	< 100
	27-Feb-20	< 1.0	< 2.0	< 2.0	< 2.0	< 2.0	< 2.0	< 5.0	< 1.0	< 20	< 50	< 100	< 50	< 50	< 20	< 20	< 100	< 100	< 100	< 100	< 100
	26-Mar-20	< 1.0	< 2.0	< 2.0	< 2.0	< 2.0	< 2.0	< 5.0	< 1.0	< 20	< 50	< 100	< 50	< 50	< 20	< 20	< 100	< 100	< 100	< 100	< 100
	27-Apr-20	< 1.0	< 2.0	< 2.0	< 2.0	< 2.0	< 2.0	< 5.0	< 1.0	< 20	< 50	< 100	< 50	< 50	< 20	< 20	< 100	< 100	< 100	< 100	< 100
	15-May-20	< 1.0	< 2.0	< 2.0	< 2.0	< 2.0	< 2.0	< 5.0	< 1.0	< 20	< 50	< 100	< 50	< 50	< 20	< 20	< 100	< 100	< 100	< 100	< 100
BH8	21-Feb-19	< 1.0	< 2.0	< 2.0	< 2.0	< 2.0	< 2.0	< 5.0	< 1.0	< 20	< 50	< 100	< 50	< 50	< 20	< 20	< 100	< 100	< 100	< 100	< 100
	14-Mar-19	< 1.0	< 2.0	< 2.0	< 2.0	< 2.0	< 2.0	< 5.0	< 1.0	< 20	< 50	< 100	< 50	< 50	< 20	< 20	< 100	< 100	< 100	< 100	< 100
	23-Apr-19	< 1.0	< 2.0	< 2.0	< 2.0	< 2.0	< 2.0	< 5.0	< 1.0	< 20	< 50	< 100	< 50	< 50	< 20	< 20	< 100	< 100	< 100	< 100	< 100
	16-May-19	< 1.0	< 2.0	< 2.0	< 2.0	< 2.0	< 2.0	< 5.0	< 1.0	< 20	< 50	< 100	< 50	< 50	< 20	< 20	< 100	< 100	< 100	< 100	< 100
	14-Jun-19	< 1.0	< 2.0	< 2.0	< 2.0	< 2.0	< 2.0	< 5.0	< 1.0	< 20	< 50	< 100	< 50	< 50	< 20	< 20	< 100	< 100	< 100	< 100	< 100
	16-Jul-19	< 1.0	< 2.0	< 2.0	< 2.0	< 2.0	< 2.0	< 5.0	< 1.0	< 20	< 50	< 100	< 50	< 50	< 20	< 20	< 100	< 100	< 100	< 100	< 100
	15-Aug-19	< 1.0	< 2.0	< 2.0	< 2.0	< 2.0	< 2.0	< 5.0	< 1.0	< 20	< 50	< 100	< 50	< 50	< 20	< 20	< 100	< 100	< 100	< 100	< 100
	16-Sep-19	< 1.0	< 2.0	< 2.0	< 2.0	< 2.0	< 2.0	< 5.0	< 1.0	< 20	< 50	< 100	< 50	< 50	< 20	< 20	< 100	< 100	< 100	< 100	< 100
	15-Oct-19	< 1.0	< 2.0	< 2.0	< 2.0	< 2.0	< 2.0	< 5.0	< 1.0	< 20	< 50	< 100	< 50	< 50	< 20	< 20	< 100	< 100	< 100	< 100	< 100
	18-Nov-19	< 1.0	< 2.0	< 2.0	< 2.0	< 2.0	< 2.0	< 5.0	< 1.0	< 20	< 50	< 100	< 50	< 50	< 20	< 20	< 100	< 100	< 100	< 100	< 100
	17-Dec-19	< 1.0	< 2.0	< 2.0	< 2.0	< 2.0	< 2.0	< 5.0	< 1.0	< 20	< 50	< 100	< 50	< 50	< 20	< 20	< 100	< 100	< 100	< 100	< 100

Table 1
Groundwater Analytical Data - BTEXN
Williamtown Sand Syndicate

Analyte		BTEXN								Total Petroleum Hydrocarbons	Total Petroleum Hydrocarbons - Silcia Clean up				Total Recoverable Hydrocarbons		Total Recoverable Hydrocarbons - Silcia Clean up				
		Benzene**	Toluene	Ethylbenzene	meta- & para-Xylene	ortho-Xylene**	Total Xylenes	Naphthalene **	Sum of BTEX	C_6 - C_9	C_{10}-C_{14} - Silica Cleanup	C_{15}-C_{28} - Silica Cleanup	C_{29}-C_{36} - Silica Cleanup	C_{10}-C_{36} Sum - Silica Cleanup	C_6 - C_{10}	C_6 - C_{10} minus BTEX (F1)	>C_{10}-C_{16} - Silica Cleanup	F2 - Silica Cleanup	>C_{16}-C_{34} - Silica Cleanup	>C_{34}-C_{40} - Silica Cleanup	>C_{10}-C_{40} - Silica Cleanup
LOR		1	2	2	2	2	2	5	1	20	50	100	50	50	20	20	100	100	100	100	100
Units		µg/L	µg/L	µg/L	µg/L	µg/L	µg/L	µg/L	µg/L	µg/L	µg/L	µg/L	µg/L	µg/L	µg/L	µg/L	µg/L	µg/L	µg/L	µg/L	µg/L
ANZECC 2000 Trigger Values		950	-	-	-	350		16													
NHMRC ADWG 6		1	800	300	-	350	600														
Sample Name	Sample Date																				
	16-Jan-20	< 1.0	< 2.0	< 2.0	< 2.0	< 2.0	< 2.0	< 5.0	< 1.0	< 20	< 50	< 100	< 50	< 50	< 20	< 20	< 100	< 100	< 100	< 100	< 100
	27-Feb-20	< 1.0	< 2.0	< 2.0	< 2.0	< 2.0	< 2.0	< 5.0	< 1.0	< 20	< 50	< 100	< 50	< 50	< 20	< 20	< 100	< 100	< 100	< 100	< 100
	26-Mar-20	< 1.0	< 2.0	< 2.0	< 2.0	< 2.0	< 2.0	< 5.0	< 1.0	< 20	< 50	< 100	< 50	< 50	< 20	< 20	< 100	< 100	< 100	< 100	< 100
	27-Apr-20	< 1.0	< 2.0	< 2.0	< 2.0	< 2.0	< 2.0	< 5.0	< 1.0	< 20	< 50	< 100	< 50	< 50	< 20	< 20	< 100	< 100	< 100	< 100	< 100
	15-May-20	< 1.0	< 2.0	< 2.0	< 2.0	< 2.0	< 2.0	< 5.0	< 1.0	< 20	< 50	< 100	< 50	< 50	< 20	< 20	< 100	< 100	< 100	< 100	< 100
MW239S	22-Feb-19	< 1.0	< 2.0	< 2.0	< 2.0	< 2.0	< 2.0	< 5.0	< 1.0	< 20	< 50	< 100	< 50	< 50	< 20	< 20	< 100	< 100	< 100	< 100	< 100
	14-Mar-19	< 1.0	< 2.0	< 2.0	< 2.0	< 2.0	< 2.0	< 5.0	< 1.0	< 20	< 50	< 100	< 50	< 50	< 20	< 20	< 100	< 100	< 100	< 100	< 100
	23-Apr-19	< 1.0	< 2.0	< 2.0	< 2.0	< 2.0	< 2.0	< 5.0	< 1.0	< 20	< 50	< 100	< 50	< 50	< 20	< 20	< 100	< 100	< 100	< 100	< 100
	16-May-19	< 1.0	< 2.0	< 2.0	< 2.0	< 2.0	< 2.0	< 5.0	< 1.0	< 20	< 50	< 100	< 50	< 50	< 20	< 20	< 100	< 100	< 100	< 100	< 100
	14-Jun-19	< 1.0	< 2.0	< 2.0	< 2.0	< 2.0	< 2.0	< 5.0	< 1.0	< 20	< 50	< 100	< 50	< 50	< 20	< 20	< 100	< 100	< 100	< 100	< 100
	16-Jul-19	< 1.0	< 2.0	< 2.0	< 2.0	< 2.0	< 2.0	< 5.0	< 1.0	< 20	< 50	< 100	< 50	< 50	< 20	< 20	< 100	< 100	< 100	< 100	< 100
	15-Aug-19	< 1.0	< 2.0	< 2.0	< 2.0	< 2.0	< 2.0	< 5.0	< 1.0	< 20	< 50	< 100	< 50	< 50	< 20	< 20	< 100	< 100	< 100	< 100	< 100
	16-Sep-19	< 1.0	< 2.0	< 2.0	< 2.0	< 2.0	< 2.0	< 5.0	< 1.0	< 20	< 50	< 100	< 50	< 50	< 20	< 20	< 100	< 100	< 100	< 100	< 100
	15-Oct-19	< 1.0	< 2.0	< 2.0	< 2.0	< 2.0	< 2.0	< 5.0	< 1.0	< 20	< 50	< 100	< 50	< 50	< 20	< 20	< 100	< 100	< 100	< 100	< 100
	18-Nov-19	< 1.0	< 2.0	< 2.0	< 2.0	< 2.0	< 2.0	< 5.0	< 1.0	< 20	< 50	< 100	< 50	< 50	< 20	< 20	< 100	< 100	< 100	< 100	< 100
	17-Dec-19	< 1.0	< 2.0	< 2.0	< 2.0	< 2.0	< 2.0	< 5.0	< 1.0	< 20	< 50	< 100	< 50	< 50	< 20	< 20	< 100	< 100	< 100	< 100	< 100
	16-Jan-20	< 1.0	< 2.0	< 2.0	< 2.0	< 2.0	< 2.0	< 5.0	< 1.0	< 20	< 50	< 100	< 50	< 50	< 20	< 20	< 100	< 100	< 100	< 100	< 100
	27-Feb-20	< 1.0	< 2.0	< 2.0	< 2.0	< 2.0	< 2.0	< 5.0	< 1.0	< 20	< 50	< 100	< 50	< 50	< 20	< 20	< 100	< 100	< 100	< 100	< 100
	26-Mar-20	< 1.0	< 2.0	< 2.0	< 2.0	< 2.0	< 2.0	< 5.0	< 1.0	< 20	< 50	< 100	< 50	< 50	< 20	< 20	< 100	< 100	< 100	< 100	< 100
	27-Apr-20	< 1.0	< 2.0	< 2.0	< 2.0	< 2.0	< 2.0	< 5.0	< 1.0	< 20	< 50	< 100	< 50	< 50	< 20	< 20	< 100	< 100	< 100	< 100	< 100
	15-May-20	< 1.0	< 2.0	< 2.0	< 2.0	< 2.0	< 2.0	< 5.0	< 1.0	< 20	< 50	< 100	< 50	< 50	< 20	< 20	< 100	< 100	< 100	< 100	< 100
SW1	23-Apr-19	< 1.0	< 2.0	< 2.0	< 2.0	< 2.0	< 2.0	< 5.0	< 1.0	< 20	< 50	< 100	< 50	< 50	< 20	< 20	< 100	< 100	< 100	< 100	< 100
	16-May-19	< 1.0	< 2.0	< 2.0	< 2.0	< 2.0	< 2.0	< 5.0	< 1.0	< 20	< 50	< 100	< 50	< 50	< 20	< 20	< 100	< 100	< 100	< 100	< 100
	14-Jun-19	< 1.0	< 2.0	< 2.0	< 2.0	< 2.0	< 2.0	< 5.0	< 1.0	< 20	< 50	< 100	< 50	< 50	< 20	< 20	< 100	< 100	< 100	< 100	< 100
	16-Jul-19	< 1.0	< 2.0	< 2.0	< 2.0	< 2.0	< 2.0	< 5.0	< 1.0	< 20	< 50	< 100	< 50	< 50	< 20	< 20	< 100	< 100	< 100	< 100	< 100
	15-Aug-19	< 1.0	< 2.0	< 2.0	< 2.0	< 2.0	< 2.0	< 5.0	< 1.0	< 20	< 50	< 100	< 50	< 50	< 20	< 20	< 100	< 100	< 100	< 100	< 100
	16-Sep-19	< 1.0	< 2.0	< 2.0	< 2.0	< 2.0	< 2.0	< 5.0	< 1.0	< 20	< 50	< 100	< 50	< 50	< 20	< 20	< 100	< 100	< 100	< 100	< 100
	15-Oct-19	< 1.0	< 2.0	< 2.0	< 2.0	< 2.0	< 2.0	< 5.0	< 1.0	< 20	< 50	< 100	< 50	< 50	< 20	< 20	< 100	< 100	< 100	< 100	< 100
	18-Nov-19	< 1.0	< 2.0	< 2.0	< 2.0	< 2.0	< 2.0	< 5.0	< 1.0	< 20	< 50	< 100	< 50	< 50	< 20	< 20	< 100	< 100	< 100	< 100	< 100
	27-Feb-20	< 1.0	< 2.0	< 2.0	< 2.0	< 2.0	< 2.0	< 5.0	< 1.0	< 20	< 50	< 100	< 50	< 50	< 20	< 20	< 100	< 100	< 100	< 100	< 100
	26-Mar-20	< 1.0	< 2.0	< 2.0	< 2.0	< 2.0	< 2.0	< 5.0	< 1.0	< 20	< 50	< 100	< 50	< 50	< 20	< 20	< 100	< 100	< 100	< 100	< 100
	27-Apr-20	< 1.0	< 2.0	< 2.0	< 2.0	< 2.0	< 2.0	< 5.0	< 1.0	< 20	< 50	< 100	< 50	< 50	< 20	< 20	< 100	< 100	< 100	< 100	< 100
SW3	22-Feb-19	< 1.0	< 2.0	< 2.0	< 2.0	< 2.0	< 2.0	< 5.0	< 1.0	< 20	< 50	< 100	< 50	< 50	< 20	< 20	< 100	< 100	< 100	< 100	< 100
	14-Mar-19	< 1.0	< 2.0	< 2.0	< 2.0	< 2.0	< 2.0	< 5.0	< 1.0	< 20	< 50	< 100	< 50	< 50	< 20	< 20	< 100	< 100	< 100	< 100	< 100
	23-Apr-19	< 1.0	< 2.0	< 2.0	< 2.0	< 2.0	< 2.0	< 5.0	< 1.0	< 20	< 50	< 100	< 50	< 50	< 20	< 20	< 100	< 100	< 100	< 100	< 100
	16-May-19	< 1.0	< 2.0	< 2.0	< 2.0	< 2.0	< 2.0	< 5.0	< 1.0	< 20	< 50	< 100	< 50	< 50	< 20	< 20	< 100	< 100	< 100	< 100	< 100
	14-Jun-19	< 1.0	< 2.0	< 2.0	< 2.0	< 2.0	< 2.0	< 5.0	< 1.0	< 20	< 50	< 100	< 50	< 50	< 20	< 20	< 100	< 100	< 100	< 100	< 100
	16-Jul-19	< 1.0	< 2.0	< 2.0	< 2.0	< 2.0	< 2.0	< 5.0	< 1.0	< 20	< 50	< 100	< 50	< 50	< 20	< 20	< 100	< 100	< 100	< 100	< 100
	15-Aug-19	< 1.0	< 2.0	< 2.0	< 2.0	< 2.0	< 2.0	< 5.0	< 1.0	< 20	< 50	< 100	< 50	< 50	< 20	< 20	< 100	< 100	< 100	< 100	< 100
	16-Sep-19	< 1.0	< 2.0	< 2.0	< 2.0	< 2.0	< 2.0	< 5.0	< 1.0	< 20	< 50	< 100	< 50	< 50	< 20	< 20	< 100	< 100	< 100	< 100	< 100
	15-Oct-19	< 1.0	< 2.0	< 2.0	< 2.0	< 2.0	< 2.0	< 5.0	< 1.0	< 20	< 50	< 100	< 50	< 50	< 20	< 20	< 100	< 100	< 100	< 100	< 100
	18-Nov-19	< 1.0	< 2.0	< 2.0	< 2.0	< 2.0	< 2.0	< 5.0	< 1.0	< 20	< 50	< 100	< 50	< 50	< 20	< 20	< 100	< 100	< 100	< 100	< 100
	17-Dec-19	< 1.0	< 2.0	< 2.0	< 2.0	< 2.0	< 2.0	< 5.0	< 1.0	< 20	< 50	< 100	< 50	< 50	< 20	< 20	< 100	< 100	< 100	< 100	< 100
	27-Feb-20	< 1.0	< 2.0	< 2.0	< 2.0	< 2.0	< 2.0	< 5.0	< 1.0	< 20	< 50	< 100	< 50	< 50	< 20	< 20	< 100	< 100	< 100	< 100	< 100
	26-Mar-20	< 1.0	< 2.0	< 2.0	< 2.0	< 2.0	< 2.0	< 5.0	< 1.0	< 20	< 50	< 100	< 50	< 50	< 20	< 20	< 100	< 100	< 100	< 100	< 100
	27-Apr-20	< 1.0	< 2.0	< 2.0	< 2.0	< 2.0	< 2.0	< 5.0	< 1.0	< 20	< 50	< 100	< 50	< 50	< 20	< 20	< 100	< 100	< 100	< 100	< 100
SW4	23-Apr-19	< 1.0	< 2.0	< 2.0	< 2.0	< 2.0	< 2.0	< 5.0	< 1.0	< 20	< 50	< 100	< 50	< 50	< 20	< 20	< 100	< 100	< 100	< 100	< 100
	16-May-19	< 1.0	< 2.0	< 2.0	< 2.0	< 2.0	< 2.0	< 5.0	< 1.0	< 20	< 50	< 100	< 50	< 50	< 20	< 20	< 100	< 100	< 100	< 100	< 100
	14-Jun-19	< 1.0	< 2.0	< 2.0	< 2.0	< 2.0	< 2.0	< 5.0	< 1.0	< 20	< 50	< 100	< 50	< 50	< 20	< 20	< 100	< 100	< 100	< 100	< 100
	16-Jul-19	< 1.0	< 2.0	< 2.0	< 2.0	< 2.0	< 2.0	< 5.0	< 1.0	< 20	< 50	< 100	< 50	< 50	< 20	< 20	< 100	< 100	< 100	< 100	< 100
	15-Aug-19	< 1.0	< 2.0	< 2.0	< 2.0	< 2.0	< 2.0	< 5.0	< 1.0	< 20	< 50	< 100	< 50	< 50	< 20	< 20	< 100	< 100	< 100	< 100	< 100
	16-Sep-19	< 1.0	< 2.0	< 2.0	< 2.0	< 2.0	< 2.0	< 5.0	< 1.0	< 20	< 50	< 100	< 50	< 50	< 20	< 20	< 100	< 100	< 100	< 100	< 100
	15-Oct-19	< 1.0	< 2.0	< 2.0	< 2.0	< 2.0	< 2.0	< 5.0	< 1.0	< 20	< 50	< 100	< 50	< 50	< 20	< 20	< 100	< 100	< 100	< 100	< 100
	18-Nov-19	< 1.0	< 2.0	< 2.0	< 2.0	< 2.0	< 2.0	< 5.0	< 1.0	< 20	< 50	< 100	< 50	< 50	< 20	< 20	< 100	< 100	< 100	< 100	< 100
	27-Feb-20	< 1.0	< 2.0	< 2.0	< 2.0	< 2.0	< 2.0	< 5.0	< 1.0	< 20	< 50	< 100	< 50	< 50	< 20	< 20	< 100	< 100	< 100	< 100	< 100

Table 1
Groundwater Analytical Data - BTEXN
Williamtown Sand Syndicate

Analyte		BTEXN								Total Petroleum Hydrocarbons	Total Petroleum Hydrocarbons - Silcia Clean up				Total Recoverable Hydrocarbons		Total Recoverable Hydrocarbons - Silcia Clean up				
		Benzene**	Toluene	Ethylbenzene	meta- & para-Xylene	ortho-Xylene**	Total Xylenes	Naphthalene **	Sum of BTEX	C_6 - C_9	C_{10}-C_{14} - Silica Cleanup	C_{15}-C_{28} - Silica Cleanup	C_{29}-C_{36} - Silica Cleanup	C_{10}-C_{36} Sum - Silica Cleanup	C_6 - C_{10}	C_6 - C_{10} minus BTEX (F1)	>C_{10}-C_{16} - Silica Cleanup	F2 - Silica Cleanup	>C_{16}-C_{34} - Silica Cleanup	>C_{34}-C_{40} - Silica Cleanup	>C_{10}-C_{40} - Silica Cleanup
LOR		1	2	2	2	2	2	5	1	20	50	100	50	50	20	20	100	100	100	100	100
Units		µg/L	µg/L	µg/L	µg/L	µg/L	µg/L	µg/L	µg/L	µg/L	µg/L	µg/L	µg/L	µg/L	µg/L	µg/L	µg/L	µg/L	µg/L	µg/L	µg/L
ANZECC 2000 Trigger Values		950	-	-	-	350		16													
NHMRC ADWG 6		1	800	300	-	350	600														
Sample Name	Sample Date																				
	26-Mar-20	< 1.0	< 2.0	< 2.0	< 2.0	< 2.0	< 2.0	< 5.0	< 1.0	< 20	< 50	< 100	< 50	< 50	< 20	< 20	< 100	< 100	< 100	< 100	< 100
	27-Apr-20	< 1.0	< 2.0	< 2.0	< 2.0	< 2.0	< 2.0	< 5.0	< 1.0	< 20	< 50	< 100	< 50	< 50	< 20	< 20	< 100	< 100	< 100	< 100	< 100

Notes:
- - Not analysed
< - Less than laboratory limit of reporting
µg/L - Micrograms per litre
BTEXN - Benzene, toluene, ethylbenzene, xylenes, naphthalene

** 95% Level of protection in freshwater

Table 2
Groundwater Analytical Data - Metals
Williamtown Sand Syndicate

Analyte		Metals															
		Arsenic**	Barium	Beryllium	Boron**	Cadmium**	Chromium**^{1}	Cobalt	Copper**	Iron	Lead**	Manganese**	Mercury**^{2}	Nickel**	Selenium**	Vanadium	Zinc**
LOR		0.001	0.001	0.001	0.05	0.0001	0.001	0.001	0.001	0.05	0.001	0.001	0.0001	0.001	0.01	0.01	0.005
Units		mg/L	mg/L	mg/L	mg/L	mg/L	mg/L	mg/L	mg/L	mg/L	mg/L	mg/L	mg/L	mg/L	mg/L	mg/L	mg/L
ANZECC 2000 Trigger Values		0.013		-	0.37	0.0002	0.001	-	0.0014	-	0.0034	1.9	0.0006	0.011	0.011	-	0.008
NHMRC ADWG 6		0.01		0.06	4	0.002	0.05	-	2	0.3^3	0.01	0.5	0.001	0.02	0.01	-	3^3
Sample Name	Sample Date																
BH1	15-Mar-19	< 0.001	**0.003**	< 0.001	< 0.05	< 0.0001	**0.004**	< 0.001	< 0.001	**13**	< 0.001	**0.014**	< 0.0001	< 0.001	< 0.01	< 0.01	**1.27**
	23-Apr-19	< 0.001	**0.003**	< 0.001	< 0.05	< 0.0001	**0.004**	< 0.001	**0.002**	**10**	**0.001**	**0.015**	< 0.0001	**0.002**	< 0.01	< 0.01	**0.363**
	16-May-19	< 0.001	**0.002**	< 0.001	< 0.05	< 0.0001	**0.003**	< 0.001	< 0.001	**8.33**	< 0.001	**0.009**	< 0.0001	**0.002**	< 0.01	< 0.01	**0.132**
	14-Jun-19	< 0.001	**0.001**	< 0.001	< 0.05	< 0.0001	**0.002**	< 0.001	**0.001**	**6.31**	< 0.001	**0.009**	< 0.0001	< 0.001	< 0.01	< 0.01	**0.074**
	16-Jul-19	< 0.001	**0.002**	< 0.001	< 0.05	< 0.0001	**0.003**	< 0.001	**0.002**	**7.35**	< 0.001	**0.01**	< 0.0001	**0.001**	< 0.01	< 0.01	**0.116**
	15-Aug-19	< 0.001	**0.002**	< 0.001	< 0.05	< 0.0001	**0.003**	< 0.001	**0.002**	**7.96**	< 0.001	**0.008**	< 0.0001	< 0.001	< 0.01	< 0.01	**0.023**
	16-Sep-19	< 0.001	**0.002**	< 0.001	< 0.05	< 0.0001	**0.004**	< 0.001	**0.001**	**8.84**	< 0.001	**0.009**	< 0.0001	< 0.001	< 0.01	< 0.01	**0.034**
	15-Oct-19	< 0.001	**0.005**	< 0.001	< 0.05	< 0.0001	**0.003**	< 0.001	**0.006**	**4.32**	< 0.001	**0.007**	< 0.0001	< 0.001	< 0.01	< 0.01	**0.037**
	18-Nov-19	< 0.001	**0.001**	< 0.001	< 0.05	< 0.0001	**0.004**	< 0.001	< 0.001	**11**	< 0.001	**0.008**	< 0.0001	**0.001**	< 0.01	< 0.01	**0.012**
	17-Dec-19	<0.001	**0.002**	<0.001	<0.05	<0.0001	**0.003**	<0.001	0.001	**8.48**	<0.001	**0.009**	<0.0001	<0.001	<0.01	<0.01	**0.028**
	16-Jan-20	<0.001	**0.003**	<0.001	<0.05	<0.0001	**0.002**	<0.001	**0.002**	**4.43**	<0.001	**0.011**	<0.0001	**0.002**	<0.01	<0.01	**0.044**
	27-Feb-20	<0.001	**0.005**	<0.001	<0.05	<0.0001	**0.002**	<0.001	**0.022**	**4.10**	<0.001	**0.008**	<0.0001	**0.004**	<0.01	<0.01	**0.075**
	26-Mar-20	<0.001	**0.006**	<0.001	<0.05	<0.0001	**0.003**	<0.001	**0.021**	**7.37**	<0.001	**0.009**	<0.0001	**0.006**	<0.01	<0.01	**0.080**
	27-Apr-20	<0.001	-	-	-	<0.0001	<0.001	-	**0.002**	**0.22**	<0.001	-	<0.0001	-	-	-	**0.035**
	15-May-20	<0.001	**0.006**	<0.001	<0.05	<0.0001	**0.003**	**0.002**	**0.013**	**8.1**	<0.001	**0.012**	<0.0001	**0.006**	<0.01	<0.01	**0.065**
BH11	21-Feb-19	< 0.001	**0.008**	< 0.001	< 0.05	< 0.0001	**0.002**	**0.001**	< 0.001	**0.26**	< 0.001	**0.003**	< 0.0001	**0.005**	< 0.01	< 0.01	**0.031**
	15-Mar-19	< 0.001	**0.005**	< 0.001	< 0.05	< 0.0001	**0.001**	< 0.001	< 0.001	**1.49**	< 0.001	**0.007**	< 0.0001	**0.037**	< 0.01	< 0.01	**0.016**
	23-Apr-19	< 0.001	**0.006**	< 0.001	< 0.05	< 0.0001	**0.002**	< 0.001	< 0.001	**0.98**	< 0.001	**0.007**	< 0.0001	**0.07**	< 0.01	< 0.01	**0.04**
	16-May-19	< 0.001	**0.005**	< 0.001	< 0.05	< 0.0001	**0.002**	< 0.001	< 0.001	**0.97**	< 0.001	**0.006**	< 0.0001	**0.004**	< 0.01	< 0.01	**0.024**
	14-Jun-19	< 0.001	**0.004**	< 0.001	< 0.05	< 0.0001	**0.001**	< 0.001	< 0.001	**0.98**	< 0.001	**0.005**	< 0.0001	**0.001**	< 0.01	< 0.01	**0.005**
	16-Jul-19	< 0.001	**0.01**	< 0.001	< 0.05	< 0.0001	**0.002**	< 0.001	< 0.001	**0.47**	< 0.001	**0.003**	< 0.0001	**0.004**	< 0.01	< 0.01	**0.007**
	15-Aug-19	< 0.001	**0.004**	< 0.001	< 0.05	< 0.0001	**0.002**	< 0.001	**0.001**	**0.87**	< 0.001	**0.007**	< 0.0001	**0.001**	< 0.01	< 0.01	**0.005**
	16-Sep-19	< 0.001	**0.005**	< 0.001	< 0.05	< 0.0001	**0.001**	< 0.001	< 0.001	**0.79**	< 0.001	**0.008**	< 0.0001	**0.002**	< 0.01	< 0.01	**0.012**
	15-Oct-19	< 0.001	**0.004**	< 0.001	< 0.05	< 0.0001	**0.002**	< 0.001	**0.004**	**0.74**	< 0.001	**0.006**	< 0.0001	**0.003**	< 0.01	< 0.01	**0.016**
	18-Nov-19	< 0.001	**0.004**	< 0.001	< 0.05	< 0.0001	**0.002**	< 0.001	< 0.001	**0.95**	< 0.001	**0.008**	< 0.0001	**0.002**	< 0.01	< 0.01	< 0.005
	17-Dec-19	<0.001	**0.004**	<0.001	**0.06**	<0.0001	**0.002**	<0.001	**0.002**	**1**	<0.001	**0.008**	<0.0001	**0.001**	<0.01	<0.01	**0.006**
	16-Jan-20	<0.001	**0.005**	<0.001	<0.05	<0.0001	**0.002**	<0.001	<0.001	**1.08**	<0.001	**0.007**	<0.0001	**0.003**	<0.01	<0.01	**0.005**
	27-Feb-20	<0.001	**0.004**	<0.001	<0.05	<0.0001	**0.002**	<0.001	<0.001	**0.60**	<0.001	**0.003**	<0.0001	**0.002**	<0.01	<0.01	**0.027**
	26-Mar-20	<0.001	**0.007**	<0.001	<0.05	<0.0001	**0.001**	<0.001	<0.001	**0.36**	<0.001	**0.004**	<0.0001	**0.006**	<0.01	<0.01	**0.038**
	27-Apr-20	<0.001	-	-	-	<0.0001	<0.001	-	**0.002**	**0.22**	<0.001	-	<0.0001	-	-	-	**0.035**
	15-May-20	<0.001	**0.008**	<0.001	<0.05	<0.0001	**0.002**	<0.001	**0.009**	**0.78**	<0.001	**0.01**	<0.0001	**0.007**	<0.01	<0.01	**0.025**
BH2	22-Feb-19	< 0.001	**0.005**	< 0.001	< 0.05	< 0.0001	< 0.001	< 0.001	**0.002**	**0.14**	< 0.001	**0.021**	< 0.0001	**0.015**	< 0.01	< 0.01	**0.006**
	15-Mar-19	< 0.001	**0.004**	< 0.001	< 0.05	< 0.0001	< 0.001	< 0.001	**0.003**	< 0.05	< 0.001	**0.02**	< 0.0001	< 0.001	< 0.01	< 0.01	< 0.005
	23-Apr-19	< 0.001	**0.005**	< 0.001	< 0.05	< 0.0001	< 0.001	< 0.001	**0.004**	**0.19**	< 0.001	**0.018**	< 0.0001	**0.001**	< 0.01	< 0.01	**0.008**
	16-May-19	< 0.001	**0.004**	< 0.001	< 0.05	< 0.0001	< 0.001	< 0.001	**0.001**	**0.06**	< 0.001	**0.014**	< 0.0001	**0.001**	< 0.01	< 0.01	< 0.005
	14-Jun-19	< 0.001	**0.004**	< 0.001	< 0.05	< 0.0001	< 0.001	< 0.001	**0.004**	**0.08**	< 0.001	**0.009**	< 0.0001	< 0.001	< 0.01	< 0.01	< 0.005
	16-Jul-19	< 0.001	**0.004**	< 0.001	< 0.05	< 0.0001	< 0.001	< 0.001	**0.008**	**0.05**	< 0.001	**0.013**	< 0.0001	**0.001**	< 0.01	< 0.01	**0.006**
	15-Aug-19	< 0.001	**0.004**	< 0.001	< 0.05	< 0.0001	< 0.001	< 0.001	**0.012**	**0.08**	< 0.001	**0.011**	< 0.0001	< 0.001	< 0.01	< 0.01	< 0.005
	16-Sep-19	< 0.001	**0.004**	< 0.001	< 0.05	< 0.0001	< 0.001	< 0.001	**0.008**	**0.26**	< 0.001	**0.014**	< 0.0001	**0.001**	< 0.01	< 0.01	**0.007**
	15-Oct-19	< 0.001	**0.004**	< 0.001	< 0.05	< 0.0001	< 0.001	< 0.001	**0.006**	**0.46**	< 0.001	**0.011**	< 0.0001	< 0.001	< 0.01	< 0.01	**0.007**
	18-Nov-19	< 0.001	**0.007**	< 0.001	< 0.05	< 0.0001	< 0.001	< 0.001	**0.013**	**0.08**	< 0.001	**0.011**	< 0.0001	**0.007**	< 0.01	< 0.01	**0.028**
	17-Dec-19	<0.001	**0.004**	<0.001	<0.05	<0.0001	**0.002**	<0.001	**0.006**	**0.1**	<0.001	**0.012**	<0.0001	**0.001**	<0.01	<0.01	**0.006**
	16-Jan-20	<0.001	**0.004**	<0.001	<0.05	<0.0001	<0.001	<0.001	**0.005**	**0.73**	<0.001	**0.014**	<0.0001	<0.001	<0.01	<0.01	**0.01**
	27-Feb-20	<0.001	**0.005**	<0.001	<0.05	<0.0001	<0.001	<0.001	**0.008**	**0.07**	<0.001	**0.012**	<0.0001	**0.003**	<0.01	<0.01	**0.021**
	26-Mar-20	<0.001	**0.005**	<0.001	<0.05	<0.0001	<0.001	<0.001	**0.010**	**0.06**	<0.001	**0.012**	<0.0001	**0.003**	<0.01	<0.01	**0.034**
	27-Apr-20	<0.001	-	-	-	<0.0001	<0.001	-	**0.011**	<0.05	**0.001**	-	<0.0001	-	-	-	**0.024**
	15-May-20	<0.001	**0.005**	<0.001	<0.05	<0.0001	**0.003**	<0.001	**0.012**	<0.05	<0.001	**0.014**	<0.0001	**0.003**	<0.01	<0.01	**0.031**
BH3	21-Feb-19	< 0.001	**0.003**	< 0.001	< 0.05	< 0.0001	**0.002**	< 0.001	< 0.001	**0.06**	< 0.001	**0.005**	< 0.0001	**0.053**	< 0.01	< 0.01	< 0.005
BH4	21-Feb-19	< 0.001	**0.014**	< 0.001	< 0.05	< 0.0001	< 0.001	< 0.001	**0.002**	**0.16**	< 0.001	**0.039**	< 0.0001	**0.018**	< 0.01	< 0.01	**0.014**
	15-Mar-19	< 0.001	**0.014**	< 0.001	< 0.05	< 0.0001	< 0.001	< 0.001	**0.001**	< 0.05	< 0.001	**0.014**	< 0.0001	**0.022**	< 0.01	< 0.01	**0.043**
	23-Apr-19	< 0.001	**0.013**	< 0.001	**0.05**	< 0.0001	< 0.001	< 0.001	**0.002**	**0.99**	< 0.001	**0.045**	< 0.0001	**0.007**	< 0.01	< 0.01	**0.008**
	16-May-19	< 0.001	**0.013**	< 0.001	< 0.05	< 0.0001	< 0.001	< 0.001	< 0.001	**0.27**	< 0.001	**0.022**	< 0.0001	**0.022**	< 0.01	< 0.01	**0.011**
	14-Jun-19	< 0.001	**0.012**	< 0.001	< 0.05	< 0.0001	< 0.001	< 0.001	**0.038**	< 0.05	< 0.001	**0.014**	< 0.0001	< 0.001	< 0.01	< 0.01	**0.005**
	16-Jul-19	< 0.001	**0.013**	< 0.001	< 0.05	< 0.0001	< 0.001	< 0.001	**0.046**	< 0.05	< 0.001	**0.019**	< 0.0001	< 0.001	< 0.01	< 0.01	**0.007**
	15-Aug-19	< 0.001	**0.013**	< 0.001	< 0.05	< 0.0001	< 0.001	< 0.001	**0.026**	< 0.05	< 0.001	**0.018**	< 0.0001	**0.001**	< 0.01	< 0.01	**0.007**
	16-Sep-19	< 0.001	**0.012**	< 0.001	< 0.05	< 0.0001	< 0.001	< 0.001	**0.051**	**0.19**	< 0.001	**0.026**	< 0.0001	**0.002**	< 0.01	< 0.01	**0.005**
	15-Oct-19	< 0.001	**0.01**	< 0.001	< 0.05	< 0.0001	< 0.001	< 0.001	**0.011**	**0.31**	< 0.001	**0.136**	< 0.0001	**0.002**	< 0.01	< 0.01	**0.014**
	18-Nov-19	< 0.001	**0.011**	< 0.001	< 0.05	< 0.0001	< 0.001	< 0.001	**0.005**	< 0.05	< 0.001	**0.013**	< 0.0001	**0.001**	< 0.01	< 0.01	< 0.005
	17-Dec-19	<0.001	**0.012**	<0.001	**0.06**	<0.0001	**0.001**	<0.001	**0.008**	<0.05	<0.001	**0.014**	<0.0001	<0.001	<0.01	<0.01	**0.005**
	16-Jan-20	<0.001	**0.014**	<0.001	<0.05	<0.0001	<0.001	<0.001	**0.006**	<0.05	<0.001	**0.014**	<0.0001	<0.001	<0.01	<0.01	**0.009**
	27-Feb-20	<0.001	**0.009**	<0.001	<0.05	<0.0001	**0.001**	<0.001	**0.006**	**0.09**	<0.001	**0.013**	<0.0001	**0.001**	<0.01	<0.01	**0.009**
	26-Mar-20	<0.001	**0.010**	<0.001	<0.05	<0.0001	<0.001	<0.001	**0.002**	**0.20**	<0.001	**0.014**	<0.0001	**0.002**	<0.01	<0.01	**0.024**
	27-Apr-20	<0.001	-	-	-	<0.0001	<0.001	-	**0.006**	**0.22**	<0.001	-	<0.0001	-	-	-	**0.018**
	15-May-20	<0.001	**0.012**	<0.001	<0.05	<0.0001	<0.001	<0.001	**0.052**	**0.13**	<0.001	**0.019**	<0.0001	**0.004**	<0.01	<0.01	**0.037**
BH5	22-Feb-19	< 0.001	**0.01**	< 0.001	< 0.05	< 0.0001	**0.001**	< 0.001	< 0.001	**1.4**	< 0.001	**0.005**	< 0.0001	**0.003**	< 0.01	< 0.01	**0.008**
BH6	22-Feb-19	< 0.001	**0.03**	< 0.001	< 0.05	< 0.0001	< 0.001	< 0.001	< 0.001	**1.03**	< 0.001	**0.014**	< 0.0001	**0.001**	< 0.01	< 0.01	**0.019**
	14-Mar-19	< 0.001	**0.027**	< 0.001	< 0.05	< 0.0001	< 0.001	< 0.001	< 0.001	**1.9**	< 0.001	**0.01**	< 0.0001	< 0.001	< 0.01	< 0.01	**0.012**
	23-Apr-19	< 0.001	**0.03**	< 0.001	< 0.05	< 0.0001	< 0.001	< 0.001	**0.001**	**0.96**	< 0.001	**0.01**	< 0.0001	< 0.001	< 0.01	< 0.01	**0.022**
	16-May-19	< 0.001	**0.029**	< 0.001	< 0.05	< 0.0001	< 0.001	< 0.001	< 0.001	**2.57**	< 0.001	**0.009**	< 0.0001	< 0.001	< 0.01	< 0.01	< 0.005
	14-Jun-19	< 0.001	**0.027**	< 0.001	< 0.05	< 0.0001	< 0.001	< 0.001	**0.001**	**2.86**	< 0.001	**0.008**	< 0.0001	< 0.001	< 0.01	< 0.01	**0.008**
	16-Jul-19	< 0.001	**0.026**	< 0.001	< 0.05	< 0.0001	< 0.001	< 0.001	**0.002**	**2.41**	< 0.001	**0.008**	< 0.0001	< 0.001	< 0.01	< 0.01	**0.005**
	15-Aug-19	< 0.001	**0.026**	< 0.001	< 0.05	< 0.0001	< 0.001	< 0.001	**0.001**	**2.19**	< 0.001	**0.008**	< 0.0001	< 0.001	< 0.01	< 0.01	**0.007**
	16-Sep-19	< 0.001	**0.034**	< 0.001	< 0.05	< 0.0001	< 0.001	< 0.001	**0.008**	**2.08**	< 0.001	**0.012**	< 0.0001	**0.007**	< 0.01	< 0.01	**0.035**
	15-Oct-19	< 0.001	**0.026**	< 0.001	< 0.05	< 0.0001	< 0.001	< 0.001	< 0.001	**1.95**	< 0.001	**0.009**	< 0.0001	< 0.001	< 0.01	< 0.01	**0.006**
	18-Nov-19	< 0.001	**0.03**	< 0.001	< 0.05	< 0.0001	< 0.001	< 0.001	< 0.001	**1.58**	< 0.001	**0.009**	< 0.0001	**0.008**	< 0.01	< 0.01	**0.073**
	17-Dec-19	<0.001	**0.026**	<0.001	**0.05**	<0.0001	**0.001**	<0.001	**0.003**	**1.78**	<0.001	**0.007**	<0.0001	**0.001**	<0.01	<0.01	**0.006**
	16-Jan-20	<0.001	**0.032**	<0.001	<0.05	<0.0001	<0.001	<0.001	<0.001	**2.15**	<0.001	**0.01**	<0.0001	<0.001	<0.01	<0.01	<0.005
	27-Feb-20	<0.001	**0.030**	<0.001	<0.05	<0.0001	<0.001	<0.001	<0.001	**1.69**	<0.001	**0.010**	<0.0001	**0.004**	<0.01	<0.01	**0.019**
	26-Mar-20	<0.001	**0.028**	<0.001	<0.05	<0.0001	<0.001	<0.001	<0.001	**1.51**	<0.001	**0.010**	<0.0001	<0.001	<0.01	<0.01	**0.030**
	27-Apr-20	<0.001	-	-	-	<0.0001	<0.001	-	**0.002**	**1.14**	<0.001	-	<0.0001	-	-	-	**0.041**
	15-May-20	<0.001	**0.045**	<0.001	<0.05	<0.0001	<0.001	<0.001	<0.001	**1.89**	<0.001	**0.01**	<0.0001	<0.001	<0.01	<0.01	**0.007**
BH7	22-Feb-19	< 0.001	**0.004**	< 0.001	< 0.05	< 0.0001	**0.002**	**0.003**	< 0.001	**1.8**	< 0.001	**0.026**	< 0.0001	**0.004**	< 0.01	< 0.01	**0.019**
	14-Mar-19	< 0.001	**0.01**	< 0.001	< 0.05	< 0.0001	**0.001**	**0.003**	< 0.001	**1.8**	< 0.001	**0.02**	< 0.0001	**0.004**	< 0.01	< 0.01	**0.009**
	23-Apr-19	< 0.001	**0.012**	< 0.001	< 0.05	< 0.0001	**0.002**	**0.003**	< 0.001	**2.0**	< 0.001	**0.026**	< 0.0001	**0.004**	< 0.01	< 0.01	**0.01**
	16-May-19	< 0.001	**0.008**	< 0.001	< 0.05	< 0.0001	**0.002**	**0.003**	< 0.001	**2.32**	< 0.001	**0.035**	< 0.0001	**0.005**	< 0.01	< 0.01	**0.013**
	14-Jun-19	< 0.001	**0.005**	< 0.001	< 0.05	< 0.0001	**0.002**	**0.002**	< 0.001	**2.06**	< 0.001	**0.03**	< 0.0001	**0.004**	< 0.01	< 0.01	**0.006**
	16-Jul-19	< 0.001	**0.005**	< 0.001	< 0.05	< 0.0001	**0.002**	**0.002**	< 0.001	**1.66**	< 0.001	**0.025**	< 0.0001	**0.003**	< 0.01	< 0.01	< 0.005
	15-Aug-19	< 0.001	**0.005**	< 0.001	< 0.05	< 0.0001	**0.002**	**0.002**	< 0.001	**1.54**	< 0.001	**0.023**	< 0.0001	**0.003**	< 0.01	< 0.01	< 0.005
	16-Sep-19	< 0.001	**0.016**	< 0.001	**0.06**	< 0.0001	**0.002**	**0.002**	**0.007**	**1.42**	**0.001**	**0.024**	< 0.0001	**0.02**	< 0.01	< 0.01	**0.085**
	15-Oct-19	< 0.001	**0.009**	< 0.001	< 0.05	< 0.0001	**0.002**	**0.002**	**0.003**	**1.32**	< 0.001	**0.018**	< 0.0001	**0.003**	< 0.01	< 0.01	**0.011**
	18-Nov-19	< 0.001	**0.016**	< 0.001	< 0.05	< 0.0001	**0.002**	**0.002**	< 0.001	**1.1**	< 0.001	**0.015**	< 0.0001	**0.013**	< 0.01	< 0.01	**0.053**
	17-Dec-19	<0.001	**0.009**	<0.001	**0.06**	<0.0001	**0.002**	**0.001**	<0.001	**0.98**	<0.001	**0.011**	<0.0001	**0.003**	<0.01	<0.01	**0.007**
	16-Jan-20	<0.001	**0.01**	<0.001	<0.05	<0.0001	**0.002**	<0.001	<0.001	**0.93**	<0.001	**0.006**	<0.0001	**0.003**	<0.01	<0.01	**0.007**
	27-Feb-20	<0.001	**0.01**	<0.001	<0.05	<0.0001	**0.003**	<0.001	<0.001	**1.18**	<0.001	**0.008**	<0.0001	**0.004**	<0.01	<0.01	**0.027**
	26-Mar-20	<0.001	**0.010**	<0.001	<0.05	<0.0001	**0.001**	<0.001	<0.001	**0.90**	<0.001	**0.009**	<0.0001	**0.005**	<0.01	<0.01	**0.084**
	27-Apr-20	<0.001	-	-	-	<0.0001	**0.003**	-	**0.012**	**0.92**	<0.001	-	<0.0001	-	-	-	**0.033**
	15-May-20	<0.001	**0.01**	<0.001	<0.05	<0.0001	**0.003**	**0.002**	**0.005**	**1.26**	<0.001	**0.016**	<0.0001	**0.007**	<0.01	<0.01	**0.045**
BH8	21-Feb-19	**0.001 ***	**0.011**	< 0.001	< 0.05	< 0.0001	**0.001**	< 0.001	< 0.001	**4.1**	< 0.001	**0.012**	< 0.0001	**0.002**	< 0.01	< 0.01	**0.006**
	14-Mar-19	< 0.001	**0.006**	< 0.001	< 0.05	< 0.0001	**0.001**	< 0.001	< 0.001	**3.25**	< 0.001	**0.008**	< 0.0001	**0.002**	< 0.01	< 0.01	< 0.005
	23-Apr-19	**0.001**	**0.008**	< 0.001	< 0.05	< 0.0001	**0.001**	< 0.001	< 0.001	**3.2**	< 0.001	**0.009**	< 0.0001	**0.002**	< 0.01	< 0.01	**0.008**
	16-May-19	**0.003**	**0.01**	< 0.001	< 0.05	< 0.0001	**0.001**	< 0.001	< 0.001	**3.0**	< 0.001	**0.01**	< 0.0001	**0.003**	< 0.01	< 0.01	< 0.005
	14-Jun-19	< 0.001	**0.01**	< 0.001	< 0.05	< 0.0001	**0.001**	< 0.001	< 0.001	**2.5**	< 0.001	**0.005**	< 0.0001	**0.002**	< 0.01	< 0.01	**0.006**
	16-Jul-19	**0.001**	**0.012**	< 0.001	< 0.05	< 0.0001	**0.001**	< 0.001	< 0.001	**2.6**	< 0.001	**0.004**	< 0.0001	**0.002**	< 0.01	< 0.01	< 0.005
	15-Aug-19	**0.001**	**0.008**	< 0.001	< 0.05	< 0.0001	**0.001**	< 0.001	< 0.001	**1.72**	< 0.001	**0.004**	< 0.0001	**0.001**	< 0.01	< 0.01	< 0.005
	16-Sep-19	**0.001**	**0.01**	< 0.001	< 0.05	< 0.0001	**0.002**	< 0.001	< 0.001	**2.06**	< 0.001	**0.005**	< 0.0001	**0.002**	< 0.01	< 0.01	< 0.005
	15-Oct-19	< 0.001	**0.007**	< 0.001	< 0.05	< 0.0001	**0.001**	< 0.001	**0.002**	**2.08**	< 0.001	**0.009**	< 0.0001	**0.002**	< 0.01	< 0.01	**0.011**
	18-Nov-19	< 0.001	**0.012**	< 0.001	< 0.05	< 0.0001	**0.002**	< 0.001	**0.002**	**2.49**	< 0.001	**0.01**	< 0.0001	**0.013**	< 0.01	< 0.01	**0.053**
	17-Dec-19	<0.001	**0.007**	<0.001	**0.05**	<0.0001	**0.002**	<0.001	**0.003**	**3.02**	<0.001	**0.011**	<0.0001	**0.002**	<0.01	<0.01	**0.007**
	16-Jan-20	<0.001	**0.007**	<0.001	<0.05	<0.0001	**0.002**	<0.001	<0.001	**2.94**	<0.001	**0.011**	<0.0001	**0.002**	<0.01	<0.01	**0.011**
	27-Feb-20	<0.001	**0.007**	<0.001	<0.05	<0.0001	**0.002**	<0.001	<0.001	**2.56**	<0.001	**0.01**	<0.0001	**0.005**	<0.01	<0.01	**0.032**
	26-Mar-20	<0.001	**0.005**	<0.001	<0.05	<0.0001	<0.001	<0.001	<0.001	**3.17**	<0.001	**0.012**	<0.0001	<0.001	<0.01	<0.01	<0.005
	27-Apr-20	<0.001	-	-	-	<0.0001	**0.002**	-	**0.002**	**3.32**	<0.001	-	<0.0001	-	-	-	**0.046**
	15-May-20	**0.001**	**0.009**	<0.001	<0.05	<0.0001	**0.001**	<0.001	**0.001**	**3.49**	<0.001	**0.015**	<0.0001	**0.006**	<0.01	<0.01	**0.04**
MW239S	22-Feb-19	< 0.001	**0.007**	< 0.001	< 0.05	< 0.0001	**0.002**	< 0.001	< 0.001	**1.11**	< 0.001	**0.003**	< 0.0001	**0.001**	< 0.01	< 0.01	**0.006**
	14-Mar-19	< 0.001	**0.008**	< 0.001	< 0.05	< 0.0001	**0.002**	< 0.001	< 0.001	**1.25**	< 0.001	**0.005**	< 0.0001	**0.005**	< 0.01	< 0.01	**0.008**
	23-Apr-19	< 0.001	**0.008**	< 0.001	< 0.05	< 0.0001	**0.002**	< 0.001	< 0.001	**1.01**	< 0.001	**0.004**	< 0.0001	**0.004**	< 0.01	< 0.01	**0.007**
	16-May-19	< 0.001	**0.005**	< 0.001	< 0.05	< 0.0001	**0.002**	< 0.001	< 0.001	**0.87**	< 0.001	**0.003**	< 0.0001	**0.002**	< 0.01	< 0.01	< 0.005
	14-Jun-19	< 0.001	**0.005**	< 0.001	< 0.05	< 0.0001	**0.002**	< 0.001	**0.002**	**0.8**	< 0.001	**0.003**	< 0.0001	**0.001**	< 0.01	< 0.01	< 0.005
	16-Jul-19	< 0.001	**0.006**	< 0.001	< 0.05	< 0.0001	**0.002**	< 0.001	< 0.001	**0.87**	< 0.001	**0.003**	< 0.0001	**0.002**	< 0.01	< 0.01	< 0.005
	15-Aug-19	< 0.001	**0.006**	< 0.001	< 0.05	< 0.0001	**0.002**	< 0.001	< 0.001	**1.0**	< 0.001	**0.004**	< 0.0001	< 0.001	< 0.01	< 0.01	< 0.005
	16-Sep-19	< 0.001	**0.01**	< 0.001	< 0.05	< 0.0001	**0.002**	< 0.001	**0.002**	**0.94**	< 0.001	**0.006**	< 0.0001	**0.006**	< 0.01	< 0.01	**0.032**
	15-Oct-19	< 0.001	**0.005**	< 0.001	< 0.05	< 0.0001	**0.002**	< 0.001	**0.003**	**0.68**	< 0.001	**0.004**	< 0.0001	**0.002**	< 0.01	< 0.01	**0.011**
	18-Nov-19	< 0.001	**0.01**	< 0.001	< 0.05	< 0.0001	**0.002**	< 0.001	< 0.001	**1.1**	< 0.001	**0.004**	< 0.0001	**0.008**	< 0.01	< 0.01	**0.03**
	17-Dec-19	<0.001	**0.008**	<0.001	<0.05	<0.0001	**0.003**	<0.001	**0.001**	**1.33**	<0.001	**0.003**	<0.0001	**0.002**	<0.01	<0.01	<0.005
	16-Jan-20	<0.001	**0.008**	<0.001	<0.05	<0.0001	**0.002**	<0.001	<0.001	**1.31**	<0.001	**0.004**	<0.0001	**0.002**	<0.01	<0.01	**0.007**
	27-Feb-20	<0.001	**0.008**	<0.001	<0.05	<0.0001	**0.002**	<0.001	<0.001	**1.03**	<0.001	**0.002**	<0.0001	**0.002**	<0.01	<0.01	**0.019**
	26-Mar-20	<0.001	**0.008**	<0.001	<0.05	<0.0001	**0.002**	<0.001	**0.001**	**0.97**	<0.001	**0.004**	<0.0001	**0.003**	<0.01	<0.01	**0.032**
	27-Apr-20	<0.001	-	-	-	<0.0001	**0.002**	-	**0.002**	**1.14**	<0.001	-	<0.0001	-	-	-	**0.041**
	15-May-20	<0.001	**0.011**	<0.001	<0.05	<0.0001	**0.002**	<0.001	**0.006**	**1.17**	<0.001	**0.004**	<0.0001	**0.006**	<0.01	<0.01	**0.028**
SW1	23-Apr-19	< 0.001	**0.043**	< 0.001	**0.14**	< 0.0001	< 0.001	**0.017**	**0.002**	**4.16**	< 0.001	**0.841**	< 0.0001	**0.02**	< 0.01	< 0.01	**0.356**
	16-May-19	< 0.001	**0.029**	< 0.001	**0.1**	< 0.0001	< 0.001	**0.01**	**0.003**	**7.25**	< 0.001	**0.666**	< 0.0001	**0.012**	< 0.01	< 0.01	**0.077**
	14-Jun-19	< 0.001	**0.029**	< 0.001	**0.09**	**0.0002**	< 0.001	**0.009**	**0.006**	**2.75**	< 0.001	**0.595**	< 0.0001	**0.011**	< 0.01	< 0.01	**0.535**
	16-Jul-19	< 0.001	**0.032**	< 0.001	**0.08**	**0.0001**	< 0.001	**0.007**	**0.003**	**1.86**	< 0.001	**0.59**	< 0.0001	**0.008**	< 0.01	< 0.01	**0.239**
	15-Aug-19	< 0.001	**0.027**	< 0.001	**0.09**	< 0.0001	< 0.001	**0.005**	**0.003**	**2.15**	< 0.001	**0.482**	< 0.0001	**0.005**	< 0.01	< 0.01	**0.075**
	16-Sep-19	< 0.001	**0.056**	< 0.001	**0.09**	**0.0002**	**0.001**	**0.008**	**0.012**	**2.45**	**0.001**	**0.587**	< 0.0001	**0.014**	< 0.01	< 0.01	**0.282**
	15-Oct-19	< 0.001	**0.036**	< 0.001	**0.07**	< 0.0001	< 0.001	**0.005**	**0.003**	**1.61**	< 0.001	**0.383**	< 0.0001	**0.005**	< 0.01	< 0.01	**0.055**
	18-Nov-19	< 0.001	**0.042**	< 0.001	**0.11**	< 0.0001	**0.001**	**0.003**	< 0.001	**1.14**	< 0.001	**0.366**	< 0.0001	**0.003**	< 0.01	< 0.01	**0.026**
	27-Feb-20	**0.002**	**0.029**	<0.001	**0.06**	<0.0001	**0.006**	**0.002**	**0.026**	**1.67**	**0.002**	**0.211**	<0.0001	**0.009**	<0.01	<0.01	**0.061**
	26-Mar-20	**0.002**	**0.013**	<0.001	<0.05	<0.0001	**0.002**	<0.001	**0.011**	**0.10**	**0.001**	**0.018**	<0.0001	**0.005**	<0.01	<0.01	**0.028**
	27-Apr-20	< 0.001	-	-	-	<0.0001	**0.004**	-	**0.016**	**0.2**	**0.003**	-	<0.0001	-	-	-	**0.041**
	15-May-20	< 0.001	**0.008**	<0.001	<0.05	<0.0001	**0.002**	<0.001	**0.014**	**0.15**	**0.001**	**0.014**	<0.0001	**0.005**	<0.01	<0.01	**0.031**
SW3	22-Feb-19	**0.003**	**0.075**	< 0.001	< 0.05	< 0.0001	< 0.001	< 0.001	< 0.001	**4.84**	< 0.001	**0.033**	< 0.0001	**0.002**	< 0.01	< 0.01	**0.016**
	14-Mar-19	**0.006**	**0.08**	< 0.001	< 0.05	< 0.0001	< 0.001	**0.003**	< 0.001	**9.26**	< 0.001	**0.048**	< 0.0001	**0.002**	< 0.01	< 0.01	**0.009**
	23-Apr-19	< 0.001	**0.043**	< 0.001	< 0.05	< 0.0001	< 0.001	**0.003**	**0.001**	**2.01**	< 0.001	**0.046**	< 0.0001	**0.004**	< 0.01	< 0.01	**0.016**
	16-May-19	< 0.001	**0.034**	< 0.001	< 0.05	< 0.0001	< 0.001	**0.002**	< 0.001	**1.78**	< 0.001	**0.038**	< 0.0001	**0.003**	< 0.01	< 0.01	**0.012**
	14-Jun-19	< 0.001	**0.035**	< 0.001	< 0.05	< 0.0001	**0.001 ***	**0.003**	< 0.001	**1.68**	< 0.001	**0.038**	< 0.0001	**0.003**	< 0.01	< 0.01	**0.016**
	16-Jul-19	< 0.001	**0.055**	< 0.001	< 0.05	< 0.0001	< 0.001	**0.007**	**0.002**	**1.25**	< 0.001	**0.043**	< 0.0001	**0.006**	< 0.01	< 0.01	**0.029**
	15-Aug-19	< 0.001	**0.035**	< 0.001	< 0.05	< 0.0001	< 0.001	**0.003**	**0.002**	**1.16**	< 0.001	**0.036**	< 0.0001	**0.003**	< 0.01	< 0.01	**0.013**
	16-Sep-19	< 0.001	**0.045**	< 0.001	< 0.05	< 0.0001	< 0.001	**0.004**	**0.02**	**0.69**	**0.001**	**0.036**	< 0.0001	**0.017**	< 0.01	< 0.01	**0.094**
	15-Oct-19	< 0.001	**0.034**	< 0.001	< 0.05	< 0.0001	< 0.001	**0.005**	**0.002**	**1.7**	< 0.001	**0.027**	< 0.0001	**0.005**	< 0.01	< 0.01	**0.022**
	18-Nov-19	< 0.001	**0.031**	< 0.001	< 0.05	< 0.0001	**0.001**	< 0.001	< 0.001	**2.6**	< 0.001	**0.026**	< 0.0001	< 0.001	< 0.01	< 0.01	< 0.005
	17-Dec-19	<0.001	**0.041**	<0.001	<0.05	<0.0001	**0.002**	<0.001	**0.003**	**1.42**	<0.001	**0.026**	<0.0001	**0.001**	<0.01	<0.01	<0.005
	27-Feb-20	**0.002**	**0.051**	<0.001	<0.05	<0.0001	<0.001	**0.006**	**0.008**	**6.00**	<0.001	**0.054**	<0.0001	**0.010**	<0.01	<0.01	**0.049**
	26-Mar-20	**0.001**	**0.041**	<0.001	<0.05	<0.0001	<0.001	**0.001**	**0.013**	**4.01**	<0.001	**0.035**	<0.0001	**0.006**	<0.01	<0.01	**0.033**
	27-Apr-20	**0.001**	-	-	-	<0.0001	<0.001	-	**0.006**	**4.01**	0.003	-	<0.0001	-	-	-	**0.031**
	15-May-20	< 0.001	**0.039**	<0.001	<0.05	<0.0001	<0.001	**0.001**	**0.02**	**0.87**	<0.001	**0.036**	<0.0001	**0.007**	<0.01	<0.01	**0.037**
SW4	23-Apr-19	< 0.001	**0.059**	< 0.001	< 0.05	< 0.0001	< 0.001	**0.003**	**0.003**	**2.09**	< 0.001	**0.037**	< 0.0001	**0.005**	< 0.01	< 0.01	**0.03**
	16-May-19	< 0.001	**0.047**	< 0.001	< 0.05	< 0.0001	< 0.001	**0.002**	< 0.001	**1.12**	< 0.001	**0.03**	< 0.0001	**0.003**	< 0.01	< 0.01	**0.019**
	14-Jun-19	< 0.001	**0.041**	< 0.001	< 0.05	< 0.0001	< 0.001	**0.002**	**0.003**	**0.79**	< 0.001	**0.034**	< 0.0001	**0.003**	< 0.01	< 0.01	**0.014**
	16-Jul-19	< 0.001	**0.044**	< 0.001	< 0.05	< 0.0001	< 0.001	**0.002**	**0.002**	**0.96**	< 0.001	**0.043**	< 0.0001	**0.003**	< 0.01	< 0.01	**0.014**
	15-Aug-19	< 0.001	**0.04**	< 0.001	< 0.05	< 0.0001	< 0.001	**0.001**	**0.001**	**0.57**	< 0.001	**0.032**	< 0.0001	**0.002**	< 0.01	< 0.01	**0.009**
	16-Sep-19	< 0.001	**0.046**	< 0.001	< 0.05	< 0.0001	< 0.001	**0.002**	**0.02**	**0.7**	**0.001**	**0.039**	< 0.0001	**0.017**	< 0.01	< 0.01	**0.085**
	15-Oct-19	< 0.001	**0.037**	< 0.001	< 0.05	< 0.0001	< 0.001	**0.002**	**0.004**	**0.66**	< 0.001	**0.031**	< 0.0001	**0.003**	< 0.01	< 0.01	**0.018**
	18-Nov-19	< 0.001	**0.035**	< 0.001	< 0.05	< 0.0001	< 0.001	< 0.001	< 0.001	**6.32**	< 0.001	**0.032**	< 0.0001	**0.002**	< 0.01	< 0.01	< 0.005
	27-Feb-20	<0.001	**0.054**	<0.001	<0.05	<0.0001	<0.001	**0.002**	**0.018**	**2.52**	<0.001	**0.050**	<0.0001	**0.009**	<0.01	<0.01	**0.060**
	26-Mar-20	<0.001	**0.046**	<0.001	<0.05	<0.0001	<0.001	**0.001**	**0.007**	**1.97**	<0.001	**0.039**	<0.0001	**0.003**	<0.01	<0.01	**0.034**
	27-Apr-20	<0.001	-	-	-	<0.0001	<0.001	-	**0.017**	**1.82**	<0.001	-	<0.0001	-	-	-	**1.82**
	15-May-20	<0.001	**0.039**	<0.001	<0.05	<0.0001	<0.001	<0.001	**0.033**	**0.62**	<0.001	**0.038**	<0.0001	**0.005**	<0.01	<0.01	**0.038**

Notes:
\- - Not analysed
< - Less than laboratory limit of reporting
mg/L - Milligrams per litre
Bold indicates a detection above the laboratory limit of reporting
"*" denotes duplicate/triplicate sample result adopted for analytical use due to RPD >50%
RPD - Relative Percentage Difference

** 95% Level of protection in freshwater
^{1} value for CR VI
^{2} as inorganioc
^{3} Aesthetic

Table 3
Groundwater Analytical Data - PFAS
Williamtown Sand Syndicate

Analyte		Perfluoroalkyl Sulfonic Acids						Perfluoroalkyl Carboxylic Acids												Perfl	
		Perfluorobutane sulfonic acid (PFBS)	Perfluoropentane sulfonic acid (PFPeS)	Perfluorohexane sulfonic acid (PFHxS)	Perfluoroheptane sulfonate (PFHpS)	Perfluorooctane sulfonic acid (PFOS)	Perfluorodecanesulfonic acid (PFDS)	Perfluorobutanoic acid (PFBA)	Perfluoropentanoic acid (PFPeA)	Perfluorohexanoic acid (PFHxA)	Perfluoroheptanoic acid (PFHpA)	Perfluorooctanoic acid (PFOA)	Perfluorononanoic acid (PFNA)	Perfluorodecanoic acid (PFDA)	Perfluoroundecanoic acid (PFUnDA)	Perfluorododecanoic acid (PFDoDA)	Perfluorotridecanoic acid (PFTrDA)	Perfluorotetradecanoic acid (PFTeDA)	Perfluorooctane sulfonamide (FOSA)	N-Methyl-perfluorooctane sulfonamide (MeFOSA)	N-Ethyl perfluorooctane sulfonamide (EtFOSA)
LOR		0.02	0.02	0.02	0.02	0.01	0.02	0.1	0.02	0.02	0.02	0.01	0.02	0.02	0.02	0.02	0.02	0.05	0.02	0.05	0.05
Units		µg/L	µg/L	µg/L	µg/L	µg/L	µg/L	µg/L	µg/L	µg/L	µg/L	µg/L	µg/L	µg/L	µg/L	µg/L	µg/L	µg/L	µg/L	µg/L	µg/L
NHMRC ADWG 6												0.56									
HEPA NEMP 2018***						0.00023						19									
HEPA NEMP 2018[4]												5.6									
Sample Name	Sample Date																				
BH11	21-Feb-19	< 0.02	< 0.02	< 0.02	< 0.02	< 0.01	< 0.02	< 0.1	< 0.02	< 0.02	< 0.02	< 0.01	< 0.02	< 0.02	< 0.02	< 0.02	< 0.02	< 0.05	< 0.02	< 0.05	< 0.05
BH2	22-Feb-19	< 0.02	< 0.02	< 0.02	< 0.02	< 0.01	< 0.02	< 0.1	< 0.02	< 0.02	< 0.02	< 0.01	< 0.02	< 0.02	< 0.02	< 0.02	< 0.02	< 0.05	< 0.02	< 0.05	< 0.05
BH3	21-Feb-19	< 0.02	< 0.02	< 0.02	< 0.02	< 0.01	< 0.02	< 0.1	< 0.02	< 0.02	< 0.02	< 0.01	< 0.02	< 0.02	< 0.02	< 0.02	< 0.02	< 0.05	< 0.02	< 0.05	< 0.05
BH4	21-Feb-19	< 0.02	< 0.02	< 0.02	< 0.02	< 0.01	< 0.02	< 0.1	< 0.02	< 0.02	< 0.02	< 0.01	< 0.02	< 0.02	< 0.02	< 0.02	< 0.02	< 0.05	< 0.02	< 0.05	< 0.05
	15-Mar-19	< 0.02	< 0.02	< 0.02	< 0.02	< 0.01	< 0.02	< 0.1	< 0.02	< 0.02	< 0.02	< 0.01	< 0.02	< 0.02	< 0.02	< 0.02	< 0.02	< 0.05	< 0.02	< 0.05	< 0.05
	23-Apr-19	< 0.02	< 0.02	< 0.02	< 0.02	< 0.01	< 0.02	< 0.1	< 0.02	< 0.02	< 0.02	< 0.01	< 0.02	< 0.02	< 0.02	< 0.02	< 0.02	< 0.05	< 0.02	< 0.05	< 0.05
	16-May-19	< 0.02	< 0.02	< 0.02	< 0.02	< 0.01	< 0.02	< 0.1	< 0.02	< 0.02	< 0.02	< 0.01	< 0.02	< 0.02	< 0.02	< 0.02	< 0.02	< 0.05	< 0.02	< 0.05	< 0.05
	14-Jun-19	< 0.02	< 0.02	< 0.02	< 0.02	< 0.01	< 0.02	< 0.1	< 0.02	< 0.02	< 0.02	< 0.01	< 0.02	< 0.02	< 0.02	< 0.02	< 0.02	< 0.05	< 0.02	< 0.05	< 0.05
	16-Jul-19	< 0.02	< 0.02	< 0.02	< 0.02	< 0.01	< 0.02	< 0.1	< 0.02	< 0.02	< 0.02	< 0.01	< 0.02	< 0.02	< 0.02	< 0.02	< 0.02	< 0.05	< 0.02	< 0.05	< 0.05
	15-Aug-19	< 0.02	< 0.02	< 0.02	< 0.02	< 0.01	< 0.02	< 0.1	< 0.02	< 0.02	< 0.02	< 0.01	< 0.02	< 0.02	< 0.02	< 0.02	< 0.02	< 0.05	< 0.02	< 0.05	< 0.05
	16-Sep-19	< 0.02	< 0.02	< 0.02	< 0.02	< 0.01	**0.02**	< 0.1	< 0.02	< 0.02	< 0.02	< 0.01	< 0.02	< 0.02	< 0.02	< 0.02	< 0.02	< 0.05	< 0.02	< 0.05	< 0.05
	25-Sep-19	< 0.02	< 0.02	< 0.02	< 0.02	< 0.01	<0.02	< 0.1	< 0.02	< 0.02	< 0.02	< 0.01	< 0.02	< 0.02	< 0.02	< 0.02	< 0.02	< 0.05	< 0.02	< 0.05	< 0.05
	15-Oct-19	< 0.02	< 0.02	< 0.02	< 0.02	< 0.01	< 0.02	< 0.1	< 0.02	< 0.02	< 0.02	< 0.01	< 0.02	< 0.02	< 0.02	< 0.02	< 0.02	< 0.05	< 0.02	< 0.05	< 0.05
	18-Nov-19	< 0.02	< 0.02	< 0.02	< 0.02	< 0.01	< 0.02	< 0.1	< 0.02	< 0.02	< 0.02	< 0.01	< 0.02	< 0.02	< 0.02	< 0.02	< 0.02	< 0.05	< 0.02	< 0.05	< 0.05
	17-Dec-19	< 0.02	< 0.02	< 0.02	< 0.02	< 0.01	< 0.02	< 0.1	< 0.02	< 0.02	< 0.02	< 0.01	< 0.02	< 0.02	< 0.02	< 0.02	< 0.02	< 0.05	< 0.02	< 0.05	< 0.05
	16-Jan-20	< 0.02	< 0.02	< 0.02	< 0.02	< 0.01	< 0.02	< 0.1	< 0.02	< 0.02	< 0.02	< 0.01	< 0.02	< 0.02	< 0.02	< 0.02	< 0.02	< 0.05	< 0.02	< 0.05	< 0.05
	27-Feb-20	< 0.02	< 0.02	< 0.02	< 0.02	< 0.01	< 0.02	< 0.1	< 0.02	< 0.02	< 0.02	< 0.01	< 0.02	< 0.02	< 0.02	< 0.02	< 0.02	< 0.05	< 0.02	< 0.05	< 0.05
	26-Mar-20	< 0.02	< 0.02	< 0.02	< 0.02	< 0.01	< 0.02	< 0.1	< 0.02	< 0.02	< 0.02	< 0.01	< 0.02	< 0.02	< 0.02	< 0.02	< 0.02	< 0.05	< 0.02	< 0.05	< 0.05
	27-Apr-20	< 0.02	< 0.02	< 0.02	< 0.02	< 0.01	< 0.02	< 0.1	< 0.02	< 0.02	< 0.02	< 0.01	< 0.02	< 0.02	< 0.02	< 0.02	< 0.02	< 0.05	< 0.02	< 0.05	< 0.05
	15-May-20	< 0.02	< 0.02	< 0.02	< 0.02	< 0.01	< 0.02	< 0.1	< 0.02	< 0.02	< 0.02	< 0.01	< 0.02	< 0.02	< 0.02	< 0.02	< 0.02	< 0.05	< 0.02	< 0.05	< 0.05
BH5	22-Feb-19	< 0.02	< 0.02	< 0.02	< 0.02	< 0.01	< 0.02	< 0.1	< 0.02	< 0.02	< 0.02	< 0.01	< 0.02	< 0.02	< 0.02	< 0.02	< 0.02	< 0.05	< 0.02	< 0.05	< 0.05
BH6	22-Feb-19	< 0.02	< 0.02	< 0.02	< 0.02	< 0.01	< 0.02	< 0.1	< 0.02	< 0.02	< 0.02	< 0.01	< 0.02	< 0.02	< 0.02	< 0.02	< 0.02	< 0.05	< 0.02	< 0.05	< 0.05
	14-Mar-19	< 0.02	< 0.02	< 0.02	< 0.02	< 0.01	< 0.02	< 0.1	< 0.02	< 0.02	< 0.02	< 0.01	< 0.02	< 0.02	< 0.02	< 0.02	< 0.02	< 0.05	< 0.02	< 0.05	< 0.05
	23-Apr-19	< 0.02	< 0.02	< 0.02	< 0.02	< 0.01	< 0.02	< 0.1	< 0.02	< 0.02	< 0.02	< 0.01	< 0.02	< 0.02	< 0.02	< 0.02	< 0.02	< 0.05	< 0.02	< 0.05	< 0.05
	16-May-19	< 0.02	< 0.02	< 0.02	< 0.02	< 0.01	< 0.02	< 0.1	< 0.02	< 0.02	< 0.02	< 0.01	< 0.02	< 0.02	< 0.02	< 0.02	< 0.02	< 0.05	< 0.02	< 0.05	< 0.05
	14-Jun-19	< 0.02	< 0.02	< 0.02	< 0.02	< 0.01	< 0.02	< 0.1	< 0.02	< 0.02	< 0.02	< 0.01	< 0.02	< 0.02	< 0.02	< 0.02	< 0.02	< 0.05	< 0.02	< 0.05	< 0.05
	16-Jul-19	< 0.02	< 0.02	< 0.02	< 0.02	< 0.01	< 0.02	< 0.1	< 0.02	< 0.02	< 0.02	< 0.01	< 0.02	< 0.02	< 0.02	< 0.02	< 0.02	< 0.05	< 0.02	< 0.05	< 0.05
	15-Aug-19	< 0.02	< 0.02	< 0.02	< 0.02	< 0.01	< 0.02	< 0.1	< 0.02	< 0.02	< 0.02	< 0.01	< 0.02	< 0.02	< 0.02	< 0.02	< 0.02	< 0.05	< 0.02	< 0.05	< 0.05
	16-Sep-19	< 0.02	< 0.02	< 0.02	< 0.02	< 0.01	< 0.02	< 0.1	< 0.02	< 0.02	< 0.02	< 0.01	< 0.02	< 0.02	< 0.02	< 0.02	< 0.02	< 0.05	< 0.02	< 0.05	< 0.05
	15-Oct-19	< 0.02	< 0.02	< 0.02	< 0.02	< 0.01	< 0.02	< 0.1	< 0.02	< 0.02	< 0.02	< 0.01	< 0.02	< 0.02	< 0.02	< 0.02	< 0.02	< 0.05	< 0.02	< 0.05	< 0.05
	18-Nov-19	< 0.02	< 0.02	< 0.02	< 0.02	< 0.01	< 0.02	< 0.1	< 0.02	< 0.02	< 0.02	< 0.01	< 0.02	< 0.02	< 0.02	< 0.02	< 0.02	< 0.05	< 0.02	< 0.05	< 0.05
	17-Dec-19	< 0.02	< 0.02	< 0.02	< 0.02	< 0.01	< 0.02	< 0.1	< 0.02	< 0.02	< 0.02	< 0.01	< 0.02	< 0.02	< 0.02	< 0.02	< 0.02	< 0.05	< 0.02	< 0.05	< 0.05
	16-Jan-20	< 0.02	< 0.02	< 0.02	< 0.02	< 0.01	< 0.02	< 0.1	< 0.02	< 0.02	< 0.02	< 0.01	< 0.02	< 0.02	< 0.02	< 0.02	< 0.02	< 0.05	< 0.02	< 0.05	< 0.05
	27-Feb-20	< 0.02	< 0.02	< 0.02	< 0.02	< 0.01	< 0.02	< 0.1	< 0.02	< 0.02	< 0.02	< 0.01	< 0.02	< 0.02	< 0.02	< 0.02	< 0.02	< 0.05	< 0.02	< 0.05	< 0.05
	26-Mar-20	< 0.02	< 0.02	< 0.02	< 0.02	< 0.01	< 0.02	< 0.1	< 0.02	< 0.02	< 0.02	< 0.01	< 0.02	< 0.02	< 0.02	< 0.02	< 0.02	< 0.05	< 0.02	< 0.05	< 0.05
	27-Apr-20	< 0.02	< 0.02	< 0.02	< 0.02	< 0.01	< 0.02	< 0.1	< 0.02	< 0.02	< 0.02	< 0.01	< 0.02	< 0.02	< 0.02	< 0.02	< 0.02	< 0.05	< 0.02	< 0.05	< 0.05
	15-May-20	< 0.02	< 0.02	< 0.02	< 0.02	< 0.01	< 0.02	< 0.1	< 0.02	< 0.02	< 0.02	< 0.01	< 0.02	< 0.02	< 0.02	< 0.02	< 0.02	< 0.05	< 0.02	< 0.05	< 0.05
BH7	22-Feb-19	< 0.02	< 0.02	< 0.02	< 0.02	< 0.01	< 0.02	< 0.1	< 0.02	< 0.02	< 0.02	< 0.01	< 0.02	< 0.02	< 0.02	< 0.02	< 0.02	< 0.05	< 0.02	< 0.05	< 0.05
	14-Mar-19	< 0.02	< 0.02	< 0.02	< 0.02	< 0.01	< 0.02	< 0.1	< 0.02	< 0.02	< 0.02	< 0.01	< 0.02	< 0.02	< 0.02	< 0.02	< 0.02	< 0.05	< 0.02	< 0.05	< 0.05
	23-Apr-19	< 0.02	< 0.02	< 0.02	< 0.02	< 0.01	< 0.02	< 0.1	< 0.02	< 0.02	< 0.02	< 0.01	< 0.02	< 0.02	< 0.02	< 0.02	< 0.02	< 0.05	< 0.02	< 0.05	< 0.05
	16-May-19	< 0.02	< 0.02	< 0.02	< 0.02	< 0.01	< 0.02	< 0.1	< 0.02	< 0.02	< 0.02	< 0.01	< 0.02	< 0.02	< 0.02	< 0.02	< 0.02	< 0.05	< 0.02	< 0.05	< 0.05
	14-Jun-19	< 0.02	< 0.02	< 0.02	< 0.02	< 0.01	< 0.02	< 0.1	< 0.02	< 0.02	< 0.02	< 0.01	< 0.02	< 0.02	< 0.02	< 0.02	< 0.02	< 0.05	< 0.02	< 0.05	< 0.05
	16-Jul-19	< 0.02	< 0.02	< 0.02	< 0.02	< 0.01	< 0.02	< 0.1	< 0.02	< 0.02	< 0.02	< 0.01	< 0.02	< 0.02	< 0.02	< 0.02	< 0.02	< 0.05	< 0.02	< 0.05	< 0.05
	15-Aug-19	< 0.02	< 0.02	< 0.02	< 0.02	< 0.01	< 0.02	< 0.1	< 0.02	< 0.02	< 0.02	< 0.01	< 0.02	< 0.02	< 0.02	< 0.02	< 0.02	< 0.05	< 0.02	< 0.05	< 0.05
	16-Sep-19	< 0.02	< 0.02	< 0.02	< 0.02	< 0.01	< 0.02	< 0.1	< 0.02	< 0.02	< 0.02	< 0.01	< 0.02	< 0.02	< 0.02	< 0.02	< 0.02	< 0.05	< 0.02	< 0.05	< 0.05
	15-Oct-19	< 0.02	< 0.02	< 0.02	< 0.02	< 0.01	< 0.02	< 0.1	< 0.02	< 0.02	< 0.02	< 0.01	< 0.02	< 0.02	< 0.02	< 0.02	< 0.02	< 0.05	< 0.02	< 0.05	< 0.05
	18-Nov-19	< 0.02	< 0.02	< 0.02	< 0.02	< 0.01	< 0.02	< 0.1	< 0.02	< 0.02	< 0.02	< 0.01	< 0.02	< 0.02	< 0.02	< 0.02	< 0.02	< 0.05	< 0.02	< 0.05	< 0.05
	17-Dec-19	< 0.02	< 0.02	< 0.02	< 0.02	< 0.01	< 0.02	< 0.1	< 0.02	< 0.02	< 0.02	< 0.01	< 0.02	< 0.02	< 0.02	< 0.02	< 0.02	< 0.05	< 0.02	< 0.05	< 0.05
	16-Jan-20	< 0.02	< 0.02	< 0.02	< 0.02	< 0.01	< 0.02	< 0.1	< 0.02	< 0.02	< 0.02	< 0.01	< 0.02	< 0.02	< 0.02	< 0.02	< 0.02	< 0.05	< 0.02	< 0.05	< 0.05
	27-Feb-20	< 0.02	< 0.02	< 0.02	< 0.02	< 0.01	< 0.02	< 0.1	< 0.02	< 0.02	< 0.02	< 0.01	< 0.02	< 0.02	< 0.02	< 0.02	< 0.02	< 0.05	< 0.02	< 0.05	< 0.05
	26-Mar-20	< 0.02	< 0.02	< 0.02	< 0.02	< 0.01	< 0.02	< 0.1	< 0.02	< 0.02	< 0.02	< 0.01	< 0.02	< 0.02	< 0.02	< 0.02	< 0.02	< 0.05	< 0.02	< 0.05	< 0.05
	27-Apr-20	< 0.02	< 0.02	< 0.02	< 0.02	< 0.01	< 0.02	< 0.1	< 0.02	< 0.02	< 0.02	< 0.01	< 0.02	< 0.02	< 0.02	< 0.02	< 0.02	< 0.05	< 0.02	< 0.05	< 0.05
	15-May-20	< 0.02	< 0.02	< 0.02	< 0.02	< 0.01	< 0.02	< 0.1	< 0.02	< 0.02	< 0.02	< 0.01	< 0.02	< 0.02	< 0.02	< 0.02	< 0.02	< 0.05	< 0.02	< 0.05	< 0.05
BH8	21-Feb-19	< 0.02	< 0.02	< 0.02	< 0.02	< 0.01	< 0.02	< 0.1	< 0.02	< 0.02	< 0.02	< 0.01	< 0.02	< 0.02	< 0.02	< 0.02	< 0.02	< 0.05	< 0.02	< 0.05	< 0.05
	14-Mar-19	< 0.02	< 0.02	< 0.02	< 0.02	< 0.01	< 0.02	< 0.1	< 0.02	< 0.02	< 0.02	< 0.01	< 0.02	< 0.02	< 0.02	< 0.02	< 0.02	< 0.05	< 0.02	< 0.05	< 0.05
	23-Apr-19	< 0.02	< 0.02	< 0.02	< 0.02	< 0.01	< 0.02	< 0.1	< 0.02	< 0.02	< 0.02	< 0.01	< 0.02	< 0.02	< 0.02	< 0.02	< 0.02	< 0.05	< 0.02	< 0.05	< 0.05
	16-May-19	< 0.02	< 0.02	< 0.02	< 0.02	< 0.01	< 0.02	< 0.1	< 0.02	< 0.02	< 0.02	< 0.01	< 0.02	< 0.02	< 0.02	< 0.02	< 0.02	< 0.05	< 0.02	< 0.05	< 0.05
	14-Jun-19	< 0.02	< 0.02	< 0.02	< 0.02	< 0.01	< 0.02	< 0.1	< 0.02	< 0.02	< 0.02	< 0.01	< 0.02	< 0.02	< 0.02	< 0.02	< 0.02	< 0.05	< 0.02	< 0.05	< 0.05
	16-Jul-19	< 0.02	< 0.02	< 0.02	< 0.02	< 0.01	< 0.02	< 0.1	< 0.02	< 0.02	< 0.02	< 0.01	< 0.02	< 0.02	< 0.02	< 0.02	< 0.02	< 0.05	< 0.02	< 0.05	< 0.05
	15-Aug-19	< 0.02	< 0.02	< 0.02	< 0.02	< 0.01	< 0.02	< 0.1	< 0.02	< 0.02	< 0.02	< 0.01	< 0.02	< 0.02	< 0.02	< 0.02	< 0.02	< 0.05	< 0.02	< 0.05	< 0.05
	16-Sep-19	< 0.02	< 0.02	< 0.02	< 0.02	< 0.01	< 0.02	< 0.1	< 0.02	< 0.02	< 0.02	< 0.01	< 0.02	< 0.02	< 0.02	< 0.02	< 0.02	< 0.05	< 0.02	< 0.05	< 0.05
	15-Oct-19	< 0.02	< 0.02	< 0.02	< 0.02	< 0.01	< 0.02	< 0.1	< 0.02	< 0.02	< 0.02	< 0.01	< 0.02	< 0.02	< 0.02	< 0.02	< 0.02	< 0.05	< 0.02	< 0.05	< 0.05
	18-Nov-19	< 0.02	< 0.02	< 0.02	< 0.02	< 0.01	< 0.02	< 0.1	< 0.02	< 0.02	< 0.02	< 0.01	< 0.02	< 0.02	< 0.02	< 0.02	< 0.02	< 0.05	< 0.02	< 0.05	< 0.05
	17-Dec-19	< 0.02	< 0.02	< 0.02	< 0.02	< 0.01	< 0.02	< 0.1	< 0.02	< 0.02	< 0.02	< 0.01	< 0.02	< 0.02	< 0.02	< 0.02	< 0.02	< 0.05	< 0.02	< 0.05	< 0.05
	16-Jan-20	< 0.02	< 0.02	< 0.02	< 0.02	< 0.01	< 0.02	< 0.1	< 0.02	< 0.02	< 0.02	< 0.01	< 0.02	< 0.02	< 0.02	< 0.02	< 0.02	< 0.05	< 0.02	< 0.05	< 0.05
	27-Feb-20	< 0.02	< 0.02	< 0.02	< 0.02	< 0.01	< 0.02	< 0.1	< 0.02	< 0.02	< 0.02	< 0.01	< 0.02	< 0.02	< 0.02	< 0.02	< 0.02	< 0.05	< 0.02	< 0.05	< 0.05
	26-Mar-20	< 0.02	< 0.02	< 0.02	< 0.02	< 0.01	< 0.02	< 0.1	< 0.02	< 0.02	< 0.02	< 0.01	< 0.02	< 0.02	< 0.02	< 0.02	< 0.02	< 0.05	< 0.02	< 0.05	< 0.05
	27-Apr-20	< 0.02	< 0.02	< 0.02	< 0.02	< 0.01	< 0.02	< 0.1	< 0.02	< 0.02	< 0.02	< 0.01	< 0.02	< 0.02	< 0.02	< 0.02	< 0.02	< 0.05	< 0.02	< 0.05	< 0.05
	15-May-20	< 0.02	< 0.02	< 0.02	< 0.02	< 0.01	< 0.02	< 0.1	< 0.02	< 0.02	< 0.02	< 0.01	< 0.02	< 0.02	< 0.02	< 0.02	< 0.02	< 0.05	< 0.02	< 0.05	< 0.05
MW239S	22-Feb-19	< 0.02	< 0.02	< 0.02	< 0.02	< 0.01	< 0.02	< 0.1	< 0.02	< 0.02	< 0.02	< 0.01	< 0.02	< 0.02	< 0.02	< 0.02	< 0.02	< 0.05	< 0.02	< 0.05	< 0.05
SW1	16-May-19	< 0.02	< 0.02	< 0.02	< 0.02	< 0.01	< 0.02	< 0.1	< 0.02	< 0.02	< 0.02	< 0.01	< 0.02	< 0.02	< 0.02	< 0.02	< 0.02	< 0.05	< 0.02	< 0.05	< 0.05
	16-Sep-19	< 0.02	< 0.02	< 0.02	< 0.02	< 0.01	< 0.02	< 0.1	< 0.02	< 0.02	< 0.02	< 0.01	< 0.02	< 0.02	< 0.02	< 0.02	< 0.02	< 0.05	< 0.02	< 0.05	< 0.05
	18-Nov-19	< 0.02	< 0.02	< 0.02	< 0.02	< 0.01	< 0.02	< 0.1	< 0.02	< 0.02	< 0.02	< 0.01	< 0.02	< 0.02	< 0.02	< 0.02	< 0.02	< 0.05	< 0.02	< 0.05	< 0.05
	27-Jan-20	< 0.02	< 0.02	< 0.02	< 0.02	**0.02**	< 0.02	< 0.1	< 0.02	< 0.02	< 0.02	< 0.01	< 0.02	< 0.02	< 0.02	< 0.02	< 0.02	< 0.05	< 0.02	< 0.05	< 0.05
	15-May-20	< 0.02	< 0.02	< 0.02	< 0.02	< 0.01	< 0.02	< 0.1	< 0.02	< 0.02	< 0.02	< 0.01	< 0.02	< 0.02	< 0.02	< 0.02	< 0.02	< 0.05	< 0.02	< 0.05	< 0.05
SW3	22-Feb-19	< 0.02	< 0.02	< 0.02	< 0.02	< 0.01	< 0.02	< 0.1	< 0.02	< 0.02	< 0.02	< 0.01	< 0.02	< 0.02	< 0.02	< 0.02	< 0.02	< 0.05	< 0.02	< 0.05	< 0.05
	16-May-19	< 0.02	< 0.02	< 0.02	< 0.02	< 0.01	< 0.02	< 0.1	< 0.02	< 0.02	< 0.02	< 0.01	< 0.02	< 0.02	< 0.02	< 0.02	< 0.02	< 0.05	< 0.02	< 0.05	< 0.05
	16-Sep-19	< 0.02	< 0.02	< 0.02	< 0.02	< 0.01	< 0.02	< 0.1	< 0.02	< 0.02	< 0.02	< 0.01	< 0.02	< 0.02	< 0.02	< 0.02	< 0.02	< 0.05	< 0.02	< 0.05	< 0.05
	18-Nov-19	< 0.02	< 0.02	< 0.02	< 0.02	< 0.01	< 0.02	< 0.1	< 0.02	< 0.02	< 0.02	< 0.01	< 0.02	< 0.02	< 0.02	< 0.02	< 0.02	< 0.05	< 0.02	< 0.05	< 0.05
	27-Feb-20	< 0.02	< 0.02	< 0.02	< 0.02	< 0.01	< 0.02	< 0.1	< 0.02	< 0.02	< 0.02	< 0.01	< 0.02	< 0.02	< 0.02	< 0.02	< 0.02	< 0.05	< 0.02	< 0.05	< 0.05
	15-May-20	< 0.02	< 0.02	< 0.02	< 0.02	< 0.01	< 0.02	< 0.1	< 0.02	< 0.02	< 0.02	< 0.01	< 0.02	< 0.02	< 0.02	< 0.02	< 0.02	< 0.05	< 0.02	< 0.05	< 0.05
SW4	16-May-19	< 0.02	< 0.02	< 0.02	< 0.02	< 0.01	< 0.02	< 0.1	< 0.02	< 0.02	< 0.02	< 0.01	< 0.02	< 0.02	< 0.02	< 0.02	< 0.02	< 0.05	< 0.02	< 0.05	< 0.05
	16-Sep-19	< 0.02	< 0.02	< 0.02	< 0.02	**0.03 ***	< 0.02	< 0.1	< 0.02	< 0.02	< 0.02	< 0.01	< 0.02	< 0.02	< 0.02	< 0.02	< 0.02	< 0.05	< 0.02	< 0.05	< 0.05
	25-Sep-19	< 0.02	< 0.02	< 0.02	< 0.02	**0.05**	< 0.02	< 0.1	< 0.02	< 0.02	< 0.02	< 0.01	< 0.02	< 0.02	< 0.02	< 0.02	< 0.02	< 0.05	< 0.02	< 0.05	< 0.05
	18-Nov-19	< 0.02	< 0.02	< 0.02	< 0.02	< 0.01	< 0.02	< 0.1	< 0.02	< 0.02	< 0.02	< 0.01	< 0.02	< 0.02	< 0.02	< 0.02	< 0.02	< 0.05	< 0.02	< 0.05	< 0.05
	27-Feb-20	< 0.02	< 0.02	< 0.02	< 0.02	**0.01**	< 0.02	< 0.1	< 0.02	< 0.02	< 0.02	< 0.01	< 0.02	< 0.02	< 0.02	< 0.02	< 0.02	< 0.05	< 0.02	< 0.05	< 0.05
	15-May-20	< 0.02	< 0.02	< 0.02	< 0.02	**0.01**	< 0.02	< 0.1	< 0.02	< 0.02	< 0.02	< 0.01	< 0.02	< 0.02	< 0.02	< 0.02	< 0.02	< 0.05	< 0.02	< 0.05	< 0.05

Notes:
- - Not analysed
< - Less than laboratory limit of reporting
µg/L - Micrograms per litre

*** 99% Level of protection in freshwater
[4] Recreation water

Table 3
Groundwater Analytical Data - PFAS
Williamtown Sand Syndicate

Analyte		uoroalkyl Sulfonamides				(n:2) Fluorotelomer Sulfonic Acids				Sum of PFAS		
		N-Methyl perfluorooctane sulfonamidoethanol (MeFOSE)	N-Ethyl perfluorooctane sulfonamidoethanol (EtFOSE)	N-Methyl perfluorooctane sulfonamidoacetic acid (MeFOSAA)	N-Ethyl perfluorooctane sulfonamidoacetic acid (EtFOSAA)	4:2 Fluorotelomer sulfonic acid (4:2 FTS)	6:2 Fluorotelomer sulfonic acid (6:2 FTS)	8:2 Fluorotelomer sulfonic acid (8:2 FTS)	10:2 Fluorotelomer sulfonic acid (10:2 FTS)	Sum of PFHxS and PFOS	Sum of PFAS (WA DER List)	Sum of PFAS
LOR		**0.05**	**0.05**	**0.02**	**0.02**	**0.05**	**0.05**	**0.05**	**0.05**	**0.01**	**0.01**	**0.01**
Units		**µg/L**	**µg/L**	**µg/L**	**µg/L**	**µg/L**	**µg/L**	**µg/L**	**µg/L**	**µg/L**	**µg/L**	**µg/L**
NHMRC ADWG 6										0.07		
HEPA NEMP 2018***												
HEPA NEMP 2018[4]										0.7		
Sample Name	Sample Date											
BH11	21-Feb-19	< 0.05	< 0.05	< 0.02	< 0.02	< 0.05	< 0.05	< 0.05	< 0.05	< 0.01	< 0.01	< 0.01
BH2	22-Feb-19	< 0.05	< 0.05	< 0.02	< 0.02	< 0.05	< 0.05	< 0.05	< 0.05	< 0.01	< 0.01	< 0.01
BH3	21-Feb-19	< 0.05	< 0.05	< 0.02	< 0.02	< 0.05	< 0.05	< 0.05	< 0.05	< 0.01	< 0.01	< 0.01
BH4	21-Feb-19	< 0.05	< 0.05	< 0.02	< 0.02	< 0.05	< 0.05	< 0.05	< 0.05	< 0.01	< 0.01	< 0.01
	15-Mar-19	< 0.05	< 0.05	< 0.02	< 0.02	< 0.05	< 0.05	< 0.05	< 0.05	< 0.01	< 0.01	< 0.01
	23-Apr-19	< 0.05	< 0.05	< 0.02	< 0.02	< 0.05	< 0.05	< 0.05	< 0.05	< 0.01	< 0.01	< 0.01
	16-May-19	< 0.05	< 0.05	< 0.02	< 0.02	< 0.05	< 0.05	< 0.05	< 0.05	< 0.01	< 0.01	< 0.01
	14-Jun-19	< 0.05	< 0.05	< 0.02	< 0.02	< 0.05	< 0.05	< 0.05	< 0.05	< 0.01	< 0.01	< 0.01
	16-Jul-19	< 0.05	< 0.05	< 0.02	< 0.02	< 0.05	< 0.05	< 0.05	< 0.05	< 0.01	< 0.01	< 0.01
	15-Aug-19	< 0.05	< 0.05	< 0.02	< 0.02	< 0.05	< 0.05	< 0.05	< 0.05	< 0.01	< 0.01	< 0.01
	16-Sep-19	< 0.05	< 0.05	< 0.02	< 0.02	< 0.05	< 0.05	< 0.05	< 0.05	< 0.01	< 0.01	**0.02**
	25-Sep-19	< 0.05	< 0.05	< 0.02	< 0.02	< 0.05	< 0.05	< 0.05	< 0.05	< 0.01	< 0.01	**0.02**
	15-Oct-19	< 0.05	< 0.05	< 0.02	< 0.02	< 0.05	< 0.05	< 0.05	< 0.05	< 0.01	< 0.01	< 0.01
	18-Nov-19	< 0.05	< 0.05	< 0.02	< 0.02	< 0.05	< 0.05	< 0.05	< 0.05	< 0.01	< 0.01	< 0.01
	17-Dec-19	< 0.05	< 0.05	< 0.02	< 0.02	< 0.05	< 0.05	< 0.05	< 0.05	< 0.01	< 0.01	< 0.01
	16-Jan-20	< 0.05	< 0.05	< 0.02	< 0.02	< 0.05	< 0.05	< 0.05	< 0.05	< 0.01	< 0.01	< 0.01
	27-Feb-20	< 0.05	< 0.05	< 0.02	< 0.02	< 0.05	< 0.05	< 0.05	< 0.05	< 0.01	< 0.01	< 0.01
	26-Mar-20	< 0.05	< 0.05	< 0.02	< 0.02	< 0.05	< 0.05	< 0.05	< 0.05	< 0.01	< 0.01	< 0.01
	27-Apr-20	< 0.05	< 0.05	< 0.02	< 0.02	< 0.05	< 0.05	< 0.05	< 0.05	< 0.01	< 0.01	< 0.01
	15-May-20	< 0.05	< 0.05	< 0.02	< 0.02	< 0.05	< 0.05	< 0.05	< 0.05	< 0.01	< 0.01	< 0.01
BH5	22-Feb-19	< 0.05	< 0.05	< 0.02	< 0.02	< 0.05	< 0.05	< 0.05	< 0.05	< 0.01	< 0.01	< 0.01
BH6	22-Feb-19	< 0.05	< 0.05	< 0.02	< 0.02	< 0.05	< 0.05	< 0.05	< 0.05	< 0.01	< 0.01	< 0.01
	14-Mar-19	< 0.05	< 0.05	< 0.02	< 0.02	< 0.05	< 0.05	< 0.05	< 0.05	< 0.01	< 0.01	< 0.01
	23-Apr-19	< 0.05	< 0.05	< 0.02	< 0.02	< 0.05	< 0.05	< 0.05	< 0.05	< 0.01	< 0.01	< 0.01
	16-May-19	< 0.05	< 0.05	< 0.02	< 0.02	< 0.05	< 0.05	< 0.05	< 0.05	< 0.01	< 0.01	< 0.01
	14-Jun-19	< 0.05	< 0.05	< 0.02	< 0.02	< 0.05	< 0.05	< 0.05	< 0.05	< 0.01	< 0.01	< 0.01
	16-Jul-19	< 0.05	< 0.05	< 0.02	< 0.02	< 0.05	< 0.05	< 0.05	< 0.05	< 0.01	< 0.01	< 0.01
	15-Aug-19	< 0.05	< 0.05	< 0.02	< 0.02	< 0.05	< 0.05	< 0.05	< 0.05	< 0.01	< 0.01	< 0.01
	16-Sep-19	< 0.05	< 0.05	< 0.02	< 0.02	< 0.05	< 0.05	< 0.05	< 0.05	< 0.01	< 0.01	< 0.01
	15-Oct-19	< 0.05	< 0.05	< 0.02	< 0.02	< 0.05	< 0.05	< 0.05	< 0.05	< 0.01	< 0.01	< 0.01
	18-Nov-19	< 0.05	< 0.05	< 0.02	< 0.02	< 0.05	< 0.05	< 0.05	< 0.05	< 0.01	< 0.01	< 0.01
	17-Dec-19	< 0.05	< 0.05	< 0.02	< 0.02	< 0.05	**0.19**	< 0.05	< 0.05	< 0.01	< 0.01	**0.19**
	16-Jan-20	< 0.05	< 0.05	< 0.02	< 0.02	< 0.05	< 0.05	< 0.05	< 0.05	< 0.01	< 0.01	< 0.01
	27-Feb-20	< 0.05	< 0.05	< 0.02	< 0.02	< 0.05	< 0.05	< 0.05	< 0.05	< 0.01	< 0.01	< 0.01
	26-Mar-20	< 0.05	< 0.05	< 0.02	< 0.02	< 0.05	< 0.05	< 0.05	< 0.05	< 0.01	< 0.01	< 0.01
	27-Apr-20	< 0.05	< 0.05	< 0.02	< 0.02	< 0.05	< 0.05	< 0.05	< 0.05	< 0.01	< 0.01	< 0.01
	15-May-20	< 0.05	< 0.05	< 0.02	< 0.02	< 0.05	< 0.05	< 0.05	< 0.05	< 0.01	< 0.01	< 0.01
BH7	22-Feb-19	< 0.05	< 0.05	< 0.02	< 0.02	< 0.05	< 0.05	< 0.05	< 0.05	< 0.01	< 0.01	< 0.01
	14-Mar-19	< 0.05	< 0.05	< 0.02	< 0.02	< 0.05	< 0.05	< 0.05	< 0.05	< 0.01	< 0.01	< 0.01
	23-Apr-19	< 0.05	< 0.05	< 0.02	< 0.02	< 0.05	< 0.05	< 0.05	< 0.05	< 0.01	< 0.01	< 0.01
	16-May-19	< 0.05	< 0.05	< 0.02	< 0.02	< 0.05	< 0.05	< 0.05	< 0.05	< 0.01	< 0.01	< 0.01
	14-Jun-19	< 0.05	< 0.05	< 0.02	< 0.02	< 0.05	< 0.05	< 0.05	< 0.05	< 0.01	< 0.01	< 0.01
	16-Jul-19	< 0.05	< 0.05	< 0.02	< 0.02	< 0.05	< 0.05	< 0.05	< 0.05	< 0.01	< 0.01	< 0.01
	15-Aug-19	< 0.05	< 0.05	< 0.02	< 0.02	< 0.05	< 0.05	< 0.05	< 0.05	< 0.01	< 0.01	< 0.01
	16-Sep-19	< 0.05	< 0.05	< 0.02	< 0.02	< 0.05	< 0.05	< 0.05	< 0.05	< 0.01	< 0.01	< 0.01
	15-Oct-19	< 0.05	< 0.05	< 0.02	< 0.02	< 0.05	< 0.05	< 0.05	< 0.05	< 0.01	< 0.01	< 0.01
	18-Nov-19	< 0.05	< 0.05	< 0.02	< 0.02	< 0.05	< 0.05	< 0.05	< 0.05	< 0.01	< 0.01	< 0.01
	17-Dec-19	< 0.05	< 0.05	< 0.02	< 0.02	< 0.05	< 0.05	< 0.05	< 0.05	< 0.01	< 0.01	< 0.01
	16-Jan-20	< 0.05	< 0.05	< 0.02	< 0.02	< 0.05	< 0.05	< 0.05	< 0.05	< 0.01	< 0.01	< 0.01
	27-Feb-20	< 0.05	< 0.05	< 0.02	< 0.02	< 0.05	< 0.05	< 0.05	< 0.05	< 0.01	< 0.01	< 0.01
	26-Mar-20	< 0.05	< 0.05	< 0.02	< 0.02	< 0.05	< 0.05	< 0.05	< 0.05	< 0.01	< 0.01	< 0.01
	27-Apr-20	< 0.05	< 0.05	< 0.02	< 0.02	< 0.05	< 0.05	< 0.05	< 0.05	< 0.01	< 0.01	< 0.01
	15-May-20	< 0.05	< 0.05	< 0.02	< 0.02	< 0.05	< 0.05	< 0.05	< 0.05	< 0.01	< 0.01	< 0.01
BH8	21-Feb-19	< 0.05	< 0.05	< 0.02	< 0.02	< 0.05	< 0.05	< 0.05	< 0.05	< 0.01	< 0.01	< 0.01
	14-Mar-19	< 0.05	< 0.05	< 0.02	< 0.02	< 0.05	< 0.05	< 0.05	< 0.05	< 0.01	< 0.01	< 0.01
	23-Apr-19	< 0.05	< 0.05	< 0.02	< 0.02	< 0.05	< 0.05	< 0.05	< 0.05	< 0.01	< 0.01	< 0.01
	16-May-19	< 0.05	< 0.05	< 0.02	< 0.02	< 0.05	< 0.05	< 0.05	< 0.05	< 0.01	< 0.01	< 0.01
	14-Jun-19	< 0.05	< 0.05	< 0.02	< 0.02	< 0.05	< 0.05	< 0.05	< 0.05	< 0.01	< 0.01	< 0.01
	16-Jul-19	< 0.05	< 0.05	< 0.02	< 0.02	< 0.05	< 0.05	< 0.05	< 0.05	< 0.01	< 0.01	< 0.01
	15-Aug-19	< 0.05	< 0.05	< 0.02	< 0.02	< 0.05	< 0.05	< 0.05	< 0.05	< 0.01	< 0.01	< 0.01
	16-Sep-19	< 0.05	< 0.05	< 0.02	< 0.02	< 0.05	< 0.05	< 0.05	< 0.05	< 0.01	< 0.01	< 0.01
	15-Oct-19	< 0.05	< 0.05	< 0.02	< 0.02	< 0.05	< 0.05	< 0.05	< 0.05	< 0.01	< 0.01	< 0.01
	18-Nov-19	< 0.05	< 0.05	< 0.02	< 0.02	< 0.05	< 0.05	< 0.05	< 0.05	< 0.01	< 0.01	< 0.01
	17-Dec-19	< 0.05	< 0.05	< 0.02	< 0.02	< 0.05	< 0.05	< 0.05	< 0.05	< 0.01	< 0.01	< 0.01
	16-Jan-20	< 0.05	< 0.05	< 0.02	< 0.02	< 0.05	< 0.05	< 0.05	< 0.05	< 0.01	< 0.01	< 0.01
	27-Feb-20	< 0.05	< 0.05	< 0.02	< 0.02	< 0.05	< 0.05	< 0.05	< 0.05	< 0.01	< 0.01	< 0.01
	26-Mar-20	< 0.05	< 0.05	< 0.02	< 0.02	< 0.05	< 0.05	< 0.05	< 0.05	< 0.01	< 0.01	< 0.01
	27-Apr-20	< 0.05	< 0.05	< 0.02	< 0.02	< 0.05	< 0.05	< 0.05	< 0.05	< 0.01	< 0.01	< 0.01
	15-May-20	< 0.05	< 0.05	< 0.02	< 0.02	< 0.05	< 0.05	< 0.05	< 0.05	< 0.01	< 0.01	< 0.01
MW239S	22-Feb-19	< 0.05	< 0.05	< 0.02	< 0.02	< 0.05	< 0.05	< 0.05	< 0.05	< 0.01	< 0.01	< 0.01
SW1	16-May-19	< 0.05	< 0.05	< 0.02	< 0.02	< 0.05	< 0.05	< 0.05	< 0.05	< 0.01	< 0.01	< 0.01
	16-Sep-19	< 0.05	< 0.05	< 0.02	< 0.02	< 0.05	< 0.05	< 0.05	< 0.05	< 0.01	< 0.01	< 0.01
	18-Nov-19	< 0.05	< 0.05	< 0.02	< 0.02	< 0.05	< 0.05	< 0.05	< 0.05	< 0.01	< 0.01	< 0.01
	27-Jan-20	< 0.05	< 0.05	< 0.02	< 0.02	< 0.05	< 0.05	< 0.05	< 0.05	**0.02**	**0.02**	**0.02**
	15-May-20	< 0.05	< 0.05	< 0.02	< 0.02	< 0.05	< 0.05	< 0.05	< 0.05	< 0.01	< 0.01	< 0.01
SW3	22-Feb-19	< 0.05	< 0.05	< 0.02	< 0.02	< 0.05	< 0.05	< 0.05	< 0.05	< 0.01	< 0.01	< 0.01
	16-May-19	< 0.05	< 0.05	< 0.02	< 0.02	< 0.05	< 0.05	< 0.05	< 0.05	< 0.01	< 0.01	< 0.01
	16-Sep-19	< 0.05	< 0.05	< 0.02	< 0.02	< 0.05	< 0.05	< 0.05	< 0.05	< 0.01	< 0.01	< 0.01
	18-Nov-19	< 0.05	< 0.05	< 0.02	< 0.02	< 0.05	< 0.05	< 0.05	< 0.05	< 0.01	< 0.01	< 0.01
	27-Feb-20	< 0.05	< 0.05	< 0.02	< 0.02	< 0.05	< 0.05	< 0.05	< 0.05	< 0.01	< 0.01	< 0.01
	15-May-20	< 0.05	< 0.05	< 0.02	< 0.02	< 0.05	< 0.05	< 0.05	< 0.05	< 0.01	< 0.01	< 0.01
SW4	16-May-19	< 0.05	< 0.05	< 0.02	< 0.02	< 0.05	< 0.05	< 0.05	< 0.05	< 0.01	< 0.01	< 0.01
	16-Sep-19	< 0.05	< 0.05	< 0.02	< 0.02	< 0.05	< 0.05	< 0.05	< 0.05	**0.03 ***	**0.01**	**0.01**
	25-Sep-19	< 0.05	< 0.05	< 0.02	< 0.02	< 0.05	< 0.05	< 0.05	< 0.05	**0.05**	**0.05**	**0.05**
	18-Nov-19	< 0.05	< 0.05	< 0.02	< 0.02	< 0.05	< 0.05	< 0.05	< 0.05	< 0.01	< 0.01	< 0.01
	27-Feb-20	< 0.05	< 0.05	< 0.02	< 0.02	< 0.05	< 0.05	< 0.05	< 0.05	**0.01**	**0.01**	**0.01**
	15-May-20	< 0.05	< 0.05	< 0.02	< 0.02	< 0.05	< 0.05	< 0.05	< 0.05	**0.01**	**0.01**	**0.01**

Notes:
- - Not analysed
< - Less than laboratory limit of reporti
µg/L - Micrograms per litre

*** 99% Level of protection in freshwa
[4] Recreation water

Table 4
Groundwater Analytical Data - Inorganics
Williamtown Sand Syndicate

Analyte		Anions and Cations																			Alkalinity				
		Sodium	Calcium	Magnesium	Potassium	Sulphate	Chloride	Fluoride	Reactive phosphorus as P	Total Phosphorus	Nitrite as N	Nitrate as N	Nitrite + Nitrate as N	Ammonia as N	Total Nitrogen as N	Total Kjeldahl Nitrogen as N	Total Cations	Total Anions	Ionic Balance	Sodium Adsorption Ratio	Bicarbonate Alkalinity as CaCO3	Carbonate Alkalinity as CaCO3	Hydroxide Alkalinity as CaCO3	Total Alkalinity as CaCO3	Total Hardness as CaCO3
LOR		1	1	1	1	1	1	0.1	0.01	0.01	0.01	0.01	0.01	0.01	0.1	0.1	0.01	0.01		0.01	1	1	1	1	1
Units		mg/L	mg/L	mg/L	mg/L	mg/L	mg/L	mg/L	mg/L	mg/L	mg/L	mg/L	mg/L	mg/L	mg/L	mg/L	meq/L	meq/L	%	-	mg/L	mg/L	mg/L	mg/L	mg/L
ANZECC 2000 Trigger Values									0.02*	0.025*		0.7**		0.9**	0.35*										
NHMRC ADWG 6		180[3]				250[3]	250[3]	1.5			3	50		0.5[5]											200[3]
Sample Name	Sample Date																								
BH1	15-Mar-19	11	2.0	1.0	< 1.0	< 1.0	25	< 0.1	-	-	-	-	-	-	-	-	0.66	0.88	-	-	9.0	< 1.0	< 1.0	9.0	9.0
	23-Apr-19	14	1.0	2.0	< 1.0	4.0	25	< 0.1	-	-	-	-	-	-	-	-	0.82	0.99	-	-	10	< 1.0	< 1.0	10	11
	16-May-19	12	< 1.0	2.0	< 1.0	5.0	25	< 0.1	0.03	< 0.01	< 0.01	< 0.01	< 0.01	0.11	0.3	0.3	0.69	1.01	-	1.7	10	< 1.0	< 1.0	10	8.0
	14-Jun-19	10	< 1.0	2.0	< 1.0	3.0	24	< 0.1	-	-	-	-	-	-	-	-	0.6	0.94	-	-	10	< 1.0	< 1.0	10	8.0
	16-Jul-19	15	< 1.0	2.0	< 1.0	4.0	23	< 0.1	-	-	-	-	-	-	-	-	0.82	0.95	-	-	11	< 1.0	< 1.0	11	8.0
	15-Aug-19	14	< 1.0	2.0	< 1.0	2.0	21	< 0.1	-	-	-	-	-	-	-	-	0.77	0.91	-	-	14	< 1.0	< 1.0	14	8.0
	16-Sep-19	13	< 1.0	2.0	< 1.0	2.0	20	< 0.1	< 0.01	0.06	< 0.01	< 0.01	< 0.01	0.12	0.3	0.3	0.73	0.76	-	1.84	8.0	< 1.0	< 1.0	8.0	8.0
	15-Oct-19	13	< 1.0	2.0	< 1.0	2.0	21	< 0.1	-	-	-	-	-	-	-	-	0.73	0.71	-	-	4.0	< 1.0	< 1.0	4.0	8.0
	18-Nov-19	16	< 1.0	2.0	< 1.0	3.0	23	0.1	< 0.01	< 0.01	< 0.01	0.01	0.01	0.13	0.3	0.3	0.86	1.19	-	2.26	24	< 1.0	< 1.0	24	8.0
	17-Dec-19	14	<1	2	<1	5	23	<0.1	-	-	-	-	-	-	-	-	0.77	1.05	-	-	15	<1	<1	15	8
	16-Jan-20	16	<1	3	<1	3	25	<0.1	-	-	-	-	-	-	-	-	0.94	1.21	-	-	22	<1	<1	22	12
	27-Feb-20	14	<1	2	<1	4	24	<0.1	<0.01	0.02	<0.01	0.02	0.02	0.22	0.4	0.4	0.77	0.94	-	1.98	9	<1	<1	9	8
	26-Mar-20	12	<1	2	<1	<1	24	<0.1	-	-	-	-	-	-	-	-	0.69	0.88	-	-	10	<1	<1	10	8
	27-Apr-20	15	<1	2	1	<1	24	<0.1	-	-	-	-	-	-	-	-	0.84	0.92	-	-	12	<1	<1	12	8
	15-May-20	16	<1	2	<1	3	27	<0.1	<0.01	0.06	<0.01	0.04	0.04	0.1	1	1	0.86	1.06	-	2.26	12	<1	<1	12	8
BH11	21-Feb-19	48	< 1.0	1.0	< 1.0	24	80	0.1	< 0.01	0.03	< 0.01	0.04	0.04	0.06	1.8	1.8	2.91	2.76	-	3.21	< 1.0	< 1.0	< 1.0	< 1.0	41
	15-Mar-19	26	< 1.0	2.0	< 1.0	2.0	52	< 0.1	-	-	-	-	-	-	-	-	1.3	1.51	-	-	< 1.0	< 1.0	< 1.0	< 1.0	8.0
	23-Apr-19	32	< 1.0	5.0	< 1.0	2.0	57	< 0.1	-	-	-	-	-	-	-	-	1.8	1.65	-	-	< 1.0	< 1.0	< 1.0	< 1.0	20
	16-May-19	29	< 1.0	4.0	< 1.0	2.0	55	< 0.1	< 0.01	0.01	< 0.01	< 0.01	< 0.01	0.12	0.4	0.4	1.59	1.59	-	3.0	< 1.0	< 1.0	< 1.0	< 1.0	16
	14-Jun-19	26	< 1.0	3.0	< 1.0	< 1.0	53	< 0.1	-	-	-	-	-	-	-	-	1.38	1.5	-	-	< 1.0	< 1.0	< 1.0	< 1.0	12
	16-Jul-19	49	< 1.0	8.0	< 1.0	8.0	73	0.2	-	-	-	-	-	-	-	-	2.79	2.22	-	-	< 1.0	< 1.0	< 1.0	< 1.0	33
	15-Aug-19	28	< 1.0	3.0	< 1.0	4.0	47	< 0.1	-	-	-	-	-	-	-	-	1.46	1.41	-	-	< 1.0	< 1.0	< 1.0	< 1.0	12
	16-Sep-19	27	< 1.0	3.0	< 1.0	5.0	46	< 0.1	< 0.01	0.12	< 0.01	< 0.01	< 0.01	0.15	0.7	0.7	1.42	1.4	-	3.18	< 1.0	< 1.0	< 1.0	< 1.0	12
	15-Oct-19	28	< 1.0	3.0	< 1.0	3.0	44	< 0.1	-	-	-	-	-	-	-	-	1.46	1.3	-	-	< 1.0	< 1.0	< 1.0	< 1.0	12
	18-Nov-19	28	< 1.0	3.0	< 1.0	< 1.0	53	< 0.1	< 0.01	2.11	< 0.01	0.06	0.06	0.18	5.9	5.8	1.46	1.5	-	3.3	< 1.0	< 1.0	< 1.0	< 1.0	12
	17-Dec-19	26	<1	4	<1	<1	48	<0.1	-	-	-	-	-	-	-	-	1.46	1.39	-	-	2	<1	<1	2	16
	16-Jan-20	25	<1	3	<1	<1	46	<0.1	-	-	-	-	-	-	-	-	1.33	1.34	-	-	2	<1	<1	2	12
	27-Feb-20	20	<1	3	<1	<1	41	<0.1	<0.01	1.09	<0.01	0.02	0.02	0.16	3.3	3.3	1.12	1.16	-	2.36	<1	<1	<1	<1	12
	27-Apr-20	12	<1	2	<1	<1	24	<0.1	-	-	-	-	-	-	-	-	0.69	0.88	-	-	10	<1	<1	10	8
	26-Mar-20	20	1	2	<1	<1	40	<0.1	-	-	-	-	-	-	-	-	1.08	1.13	-	-	<1	<1	<1	<1	11
	27-Apr-20	22	<1	2	<1	1	36	<0.1	-	10	-	-	-	2	-	-	1.12	1.24	-	-	10	<1	<1	10	16
	15-May-20	21	<1	2	<1	2	39	<0.1	<0.01	31.8	<0.01	0.21	0.21	0.72	85.5	85.3	1.08	1.2	-	-	10	<1	<1	10	16
BH2	22-Feb-19	12	2.0	2.0	< 1.0	6.0	22	0.1	< 0.01	0.28	< 0.01	2.76	2.76	0.05	4.0	1.2	0.79	0.74	-	1.44	< 1.0	< 1.0	< 1.0	< 1.0	13
	15-Mar-19	10	3.0	2.0	< 1.0	7.0	23	< 0.1	-	-	-	-	-	-	-	-	0.75	0.79	-	-	< 1.0	< 1.0	< 1.0	< 1.0	16
	23-Apr-19	14	2.0	2.0	< 1.0	6.0	23	< 0.1	-	-	-	-	-	-	-	-	0.87	0.77	-	-	< 1.0	< 1.0	< 1.0	< 1.0	13
	16-May-19	12	2.0	2.0	< 1.0	21	22	< 0.1	< 0.01	0.26	< 0.01	0.38	0.38	0.01	1.3	0.9	0.79	1.06	-	1.44	< 1.0	< 1.0	< 1.0	< 1.0	13
	14-Jun-19	11	1.0	2.0	< 1.0	5.0	23	< 0.1	-	-	-	-	-	-	-	-	0.69	0.75	-	-	< 1.0	< 1.0	< 1.0	< 1.0	11
	16-Jul-19	13	2.0	2.0	< 1.0	9.0	20	< 0.1	-	-	-	-	-	-	-	-	0.83	0.75	-	-	< 1.0	< 1.0	< 1.0	< 1.0	13
	15-Aug-19	12	1.0	2.0	< 1.0	8.0	20	< 0.1	-	-	-	-	-	-	-	-	0.74	0.73	-	-	< 1.0	< 1.0	< 1.0	< 1.0	11
	16-Sep-19	11	2.0	2.0	< 1.0	8.0	18	< 0.1	< 0.01	0.28	< 0.01	1.07	1.07	0.04	2.7	1.6	0.74	0.67	-	1.32	< 1.0	< 1.0	< 1.0	< 1.0	13
	15-Oct-19	12	2.0	2.0	< 1.0	5.0	20	< 0.1	-	-	-	-	-	-	-	-	0.79	0.67	-	-	< 1.0	< 1.0	< 1.0	< 1.0	13
	18-Nov-19	14	2.0	1.0	< 1.0	7.0	19	< 0.1	< 0.01	0.21	< 0.01	1.01	1.01	0.05	2.1	1.1	0.79	0.68	-	2.02	< 1.0	< 1.0	< 1.0	< 1.0	9.0
	17-Dec-19	13	2	2	<1	8	17	<0.1	-	-	-	-	-	-	-	-	0.83	0.69	-	-	2	<1	<1	2	13
	16-Jan-20	13	2	2	<1	6	17	<0.1	-	-	-	-	-	-	-	-	0.83	0.72	-	-	6	<1	<1	6	13
	27-Feb-20	11	2	2	<1	6	16	0.1	<0.01	0.09	<0.01	2.18	2.18	0.04	2.8	0.6	0.74	0.60	-	1.32	1	<1	<1	1	13
	26-Mar-20	12	2	1	<1	7	23	<0.1	-	-	-	-	-	-	-	-	0.7	0.79	-	-	10	<1	<1	10	9
	27-Apr-20	12	2	1	<1	7	19	<0.1	-	-	-	-	-	-	-	-	0.7	0.72	-	-	2	<1	<1	2	9
	15-May-20	13	2	1	<1	3	27	<0.1	<0.01	0.13	<0.01	2.1	2.1	0.01	3.2	1.1	0.75	0.72	-	1.87	3	<1	<1	3	9
BH3	21-Feb-19	4.0	4.0	1.0	< 1.0	4.0	10	< 0.1	< 0.01	2.76	< 0.01	0.78	0.78	0.3	5.9	5.1	0.46	0.54	-	0.46	9.0	< 1.0	< 1.0	9.0	14
BH4	21-Feb-19	8.0	2.0	1.0	1.0	5.0	17	< 0.1	< 0.01	0.19	< 0.01	0.35	0.35	0.04	0.6	0.3	0.56	0.7	-	1.15	6.0	< 1.0	< 1.0	6.0	9.0
	15-Mar-19	9.0	2.0	< 1.0	< 1.0	5.0	18	< 0.1	-	-	-	-	-	-	-	-	0.49	0.61	-	-	< 1.0	< 1.0	< 1.0	< 1.0	5.0
	23-Apr-19	10	2.0	1.0	1.0	3.0	19	< 0.1	-	-	-	-	-	-	-	-	0.64	0.6	-	-	< 1.0	< 1.0	< 1.0	< 1.0	9.0
	16-May-19	9.0	2.0	1.0	1.0	22	19	< 0.1	< 0.01	0.97	< 0.01	0.29	0.29	< 0.01	1.0	0.7	0.6	0.99	-	1.3	< 1.0	< 1.0	< 1.0	< 1.0	9.0
	14-Jun-19	6.0	1.0	1.0	< 1.0	4.0	18	< 0.1	-	-	-	-	-	-	-	-	0.39	0.59	-	-	< 1.0	< 1.0	< 1.0	< 1.0	7.0
	16-Jul-19	10	2.0	2.0	1.0	6.0	18	< 0.1	-	-	-	-	-	-	-	-	0.72	0.63	-	-	< 1.0	< 1.0	< 1.0	< 1.0	13
	15-Aug-19	8.0	2.0	1.0	1.0	5.0	16	< 0.1	-	-	-	-	-	-	-	-	0.56	0.56	-	-	< 1.0	< 1.0	< 1.0	< 1.0	9.0
	16-Sep-19	11	2.0	2.0	< 1.0	8.0	19	< 0.1	< 0.01	0.4	< 0.01	0.24	0.24	0.02	0.6	0.4	0.74	0.7	-	1.32	< 1.0	< 1.0	< 1.0	< 1.0	13
	15-Oct-19	10	1.0	1.0	< 1.0	4.0	18	< 0.1	-	-	-	-	-	-	-	-	0.57	0.59	-	-	< 1.0	< 1.0	< 1.0	< 1.0	7.0
	18-Nov-19	11	1.0	1.0	< 1.0	6.0	18	< 0.1	< 0.01	0.08	< 0.01	0.29	0.29	< 0.01	0.3	< 0.1	0.61	0.63	-	1.86	< 1.0	< 1.0	< 1.0	< 1.0	7.0
	17-Dec-19	9	1	1	1	6	16	<0.1	-	-	-	-	-	-	-	-	0.55	0.64	-	-	3	<1	<1	3	7
	16-Jan-20	13	2	2	2	6	18	<0.1	-	-	-	-	-	-	-	-	0.88	0.71	-	-	4	<1	<1	4	13
	27-Feb-20	14	2	2	<1	9	26	<0.1	<0.01	0.18	<0.01	0.41	0.41	0.01	0.7	0.3	0.87	0.96	-	1.67	2	<1	<1	2	13
	26-Mar-20	12	2	2	<1	10	27	<0.1	-	-	-	-	-	-	-	-	0.79	1.01	-	-	2	<1	<1	2	13
	27-Apr-20	16	1	2	1	10	25	<0.1	-	-	-	-	-	-	-	-	0.94	0.99	-	-	4	<1	<1	4	11
	15-May-20	21	1	3	<1	12	37	<0.1	<0.01	0.09	<0.01	0.12	0.12	<0.01	0.6	0.5	1.21	1.33	-	2.97	3	<1	<1	3	8
BH5	22-Feb-19	42	< 1.0	6.0	1.0	19	69	0.2	< 0.01	0.34	< 0.01	< 0.01	< 0.01	0.09	3.0	3.0	2.35	2.34	-	3.59	< 1.0	< 1.0	< 1.0	< 1.0	25
BH6	22-Feb-19	28	3.0	4.0	1.0	28	42	< 0.1	< 0.01	0.05	< 0.01	0.09	0.09	0.14	0.5	0.4	1.72	1.77	-	2.49	< 1.0	< 1.0	< 1.0	< 1.0	24
	14-Mar-19	23	2.0	4.0	1.0	17	37	< 0.1	-	-	-	-	-	-	-	-	1.46	1.44	-	-	2.0	< 1.0	< 1.0	2.0	21
	23-Apr-19	25	3.0	4.0	1.0	18	42	< 0.1	-	-	-	-	-	-	-	-	1.59	1.56	-	-	< 1.0	< 1.0	< 1.0	< 1.0	24
	16-May-19	23	3.0	4.0	1.0	18	45	< 0.1	< 0.01	0.13	< 0.01	< 0.01	< 0.01	0.14	0.6	0.6	1.5	1.64	-	2.04	< 1.0	< 1.0	< 1.0	< 1.0	24
	14-Jun-19	20	2.0	4.0	1.0	16	42	< 0.1	-	-	-	-	-	-	-	-	1.32	1.52	-	-	< 1.0	< 1.0	< 1.0	< 1.0	21
	16-Jul-19	23	2.0	4.0	1.0	20	35	< 0.1	-	-	-	-	-	-	-	-	1.46	1.4	-	-	< 1.0	< 1.0	< 1.0	< 1.0	21
	15-Aug-19	23	2.0	3.0	1.0	21	38	< 0.1	-	-	-	-	-	-	-	-	1.37	1.51	-	-	< 1.0	< 1.0	< 1.0	< 1.0	17
	16-Sep-19	25	3.0	3.0	1.0	21	38	< 0.1	< 0.01	0.15	< 0.01	0.07	0.07	0.19	0.8	0.7	1.51	1.55	-	2.44	2.0	< 1.0	< 1.0	2.0	20
	15-Oct-19	25	2.0	4.0	1.0	13	41	< 0.1	-	-	-	-	-	-	-	-	1.54	1.43	-	-	< 1.0	< 1.0	< 1.0	< 1.0	21
	18-Nov-19	27	3.0	3.0	1.0	18	45	< 0.1	< 0.01	0.06	< 0.01	< 0.01	< 0.01	0.23	0.4	0.4	1.6	1.64	-	2.64	< 1.0	< 1.0	< 1.0	< 1.0	20
	17-Dec-19	26	2	4	1	16	42	<0.1	-	-	-	-	-	-	-	-	1.58	1.62	-	-	5	<1	<1	5	21
	16-Jan-20	30	3	4	2	15	50	0.2	-	-	-	-	-	-	-	-	1.83	1.86	-	-	7	<1	<1	7	24
	27-Feb-20	27	2	4	1	16	46	<0.1	< 0.01	0.3	< 0.01	0.03	0.03	0.27	1	1	1.63	1.63	-	2.54	< 1.0	< 1.0	< 1.0	< 1.0	21
	26-Mar-20	26	2	4	1	18	48	<0.1	-	-	-	-	-	-	-	-	1.58	1.73	-	-	< 1.0	< 1.0	< 1.0	< 1.0	21
	27-Apr-20	31	2	4	2	7	119	<0.1	-	-	-	-	-	-	-	-	1.83	1.94	-	-	5	<1	<1	5	44
	15-May-20	42	2	5	2	15	73	<0.1	< 0.01	0.42	<0.01	<0.01	0.02	0.22	1.8	1.8	2.39	2.43	-	3.61	3	<1	<1	3	26
BH7	22-Feb-19	34	< 1.0	5.0	2.0	12	64	0.2	< 0.01	0.13	< 0.01	0.02	0.02	0.34	2.2	2.2	1.94	2.06	-	3.16	< 1.0	< 1.0	< 1.0	< 1.0	20
	14-Mar-19	36	< 1.0	6.0	2.0	16	61	< 0.1	-	-	-	-	-	-	-	-	2.11	2.05	1.37	-	< 1.0	< 1.0	< 1.0	< 1.0	25
	23-Apr-19	38	< 1.0	6.0	2.0	17	62	< 0.1	-	-	-	-	-	-	-	-	2.2	2.1	-	-	< 1.0	< 1.0	< 1.0	< 1.0	25
	16-May-19	35	< 1.0	5.0	2.0	15	68	0.2	< 0.01	0.06	< 0.01	< 0.01	< 0.01	0.27	0.9	0.9	1.98	2.23	-	3.26	< 1.0	< 1.0	< 1.0	< 1.0	20
	14-Jun-19	31	< 1.0	4.0	2.0	11	56	0.1	-	-	-	-	-	-	-	-	1.73	1.81	-	-	< 1.0	< 1.0	< 1.0	< 1.0	16
	16-Jul-19	36	< 1.0	5.0	2.0	12	46	< 0.1	-	-	-	-	-	-	-	-	2.03	1.55	-	-	< 1.0	< 1.0	< 1.0	< 1.0	20
	15-Aug-19	32	< 1.0	4.0	2.0	15	49	0.1	-	-	-	-	-	-	-	-	1.77	1.85	-	-	8.0	< 1.0	< 1.0	8.0	16
	16-Sep-19	27	< 1.0	4.0	1.0	13	53	< 0.1	< 0.01	0.09	< 0.01	0.06	0.06	0.2	1.2	1.1	1.53	1.86	-	2.79	5.0	< 1.0	< 1.0	5.0	16
	15-Oct-19	34	< 1.0	5.0	2.0	12	53	< 0.1	-	-	-	-	-	-	-	-	1.94	1.74	-	-	< 1.0	< 1.0	< 1.0	< 1.0	20
	18-Nov-19	31	< 1.0	5.0	1.0	15	56	0.1	< 0.01	0.02	< 0.01	< 0.01	< 0.01	0.17	0.5	0.5	1.78	1.89	-	2.89	< 1.0	< 1.0	< 1.0	< 1.0	20
	17-Dec-19	26	<1	5	1	15	44	<0.1	-	-	-	-	-	-	-	-	1.57	1.59	-	-	2.0	<1	<1	2.0	20
	16-Jan-20	27	<1	4	1	13	46	0.2	-	-	-	-	-	-	-	-	1.53	1.63	-	-	3.0	<1	<1	3.0	16
	27-Feb-20	23	<1	4	1	11	42	<0.1	< 0.01	0.06	< 0.01	< 0.01	< 0.01	0.22	0.8	0.8	1.36	1.41	-	2.38	<1	<1	<1	<1	16
	26-Mar-20	25	<1	4	1	18	44	<0.1	-	-	-	-	-	-	-	-	1.44	1.24	-	-	<1	<1	<1	<1	16
	27-Apr-20	28	<1	2	2	<1	42	<0.1	-	-	-	-	-	-	-	-	1.43	1.26	-	-	4	<1	<1	4	8
	15-May-20	27	<1	3	2	5	47	<0.1	<0.01	0.03	0.01	<0.01	0.01	0.26	1.1	1.1	1.47	1.51	-	3.18	4	<1	<1	4	12
	21-Feb-19	52	< 1.0	6.0	< 1.0	11	90	< 0.1	< 0.01	1.97	< 0.01	< 0.01	< 0.01	0.5	2.4	2.4	2.76	2.77	-	4.44	< 1.0	< 1.0	< 1.0	< 1.0	25
	14-Mar-19	45	< 1.0	6.0	< 1.0	6.0	76	< 0.1	-	-	-	-	-	-	-	-	2.45	2.27	-	-	< 1.0	< 1.0	< 1.0	< 1.0	25

Table 4
Groundwater Analytical Data - Inorganics
Williamtown Sand Syndicate

	Inorganics		
Electrical Conductivity @ 25°C*	Total Dissolved Solids	Total Dissolved Solids	pH
1	1	10	0.01
µS/cm	mg/L	mg/L	pH units
125-2200			6.5 - 8.0*
	600[1]		6.5-8.5[1]
104	68	129	5.67
84	55	97	5.83
105	68	164	5.82
99	64	72	5.52
102	66	84	5.62
128	83	82	6.22
102	66	88	5.44
98	64	-	5.5
126	82	-	6.29
118	77	-	6.05
112	73	-	6.23
103	67	-	6.2
118	77	-	5.61
131	85	-	5.7
137	89	-	6.12
346	278	-	4.67
186	121	144	4.82
150	98	135	4.99
188	122	216	4.91
175	114	107	4.84
318	207	192	4.68
197	128	135	4.88
195	127	140	4.66
194	126	-	4.92
193	125	-	5.12
196	127	-	5.03
168	109	-	5.09
165	107	-	4.35
118	77	-	5.61
156	101	-	5.14
151	98	-	6.14
151	98	-	6.14
91	128	-	4.87
101	66	90	4.71
70	46	84	4.82
94	61	144	4.85
91	59	51	4.76
90	58	63	4.84
110	72	61	5.2
96	62	60	4.72
102	66	-	5.06
102	66	-	5.47
106	69	-	5.43
102	66	-	5.61
98	64	-	5.23
113	73	-	5.18
109	71	-	5.25
108	70	-	5.31
60	438	-	5.55
73	96	-	5.4
77	50	70	5.12
54	35	61	5.05
73	47	100	4.99
69	45	36	4.84
75	49	42	4.96
85	55	49	5.01
95	62	58	4.83
85	55	-	4.93
86	56	-	5.34
85	55	-	5.44
85	55	-	5.5
123	80	-	5.57
126	82		5.36
130	84	-	5.68
438	101	-	5.04
250	211	-	4.87
177	144	-	4.37
179	116	146	4.95
136	88	115	4.64
175	114	214	4.88
174	113	90	4.82
161	105	82	4.73
201	131	104	4.87
197	128	124	4.68
202	131	-	5.17
204	133	-	5.32
207	134	-	5.58
218	142	-	5.51
220	143	-	4.72
222	144		5.13
264	172	-	5.72
310	202	-	5.11
213	196	-	4.76
271	176	212	4.73
205	133	185	4.51
235	153	310	4.87
213	138	145	4.91
202	131	164	5.0
232	151	168	5.53
222	144	181	5.07
252	164	-	4.95
239	155	-	4.97
210	136	-	5.14
202	131	-	5.27
194	126	-	4.77
199	129		4.92
207	134	-	5.16
244	159	-	5.17
352	258	-	4.46
319	207	253	4.77

Table 4
Groundwater Analytical Data - Inorganics
Williamtown Sand Syndicate

Analyte		Anions and Cations																			Alkalinity				
		Sodium	Calcium	Magnesium	Potassium	Sulphate	Chloride	Fluoride	Reactive phosphorus as P	Total Phosphorus	Nitrite as N	Nitrate as N	Nitrite + Nitrate as N	Ammonia as N	Total Nitrogen as N	Total Kjeldahl Nitrogen as N	Total Cations	Total Anions	Ionic Balance	Sodium Adsorption Ratio	Bicarbonate Alkalinity as CaCO3	Carbonate Alkalinity as CaCO3	Hydroxide Alkalinity as CaCO3	Total Alkalinity as CaCO3	Total Hardness as CaCO3
LOR		1	1	1	1	1	1	0.1	0.01	0.01	0.01	0.01	0.01	0.01	0.1	0.1	0.01	0.01		0.01	1	1	1	1	1
Units		mg/L	mg/L	mg/L	mg/L	mg/L	mg/L	mg/L	mg/L	mg/L	mg/L	mg/L	mg/L	mg/L	mg/L	mg/L	meq/L	meq/L	%	-	mg/L	mg/L	mg/L	mg/L	mg/L
ANZECC 2000 Trigger Values									0.02*	0.025*		0.7**		0.9**	0.35*										
NHMRC ADWG 6		180[3]				250[3]	250[3]	1.5			3	50		0.5[2]											200[3]
BH8	23-Apr-19	53	< 1.0	7.0	< 1.0	8.0	89	< 0.1	-	-	-	-	-	-	-	-	2.88	2.68	-	-	< 1.0	< 1.0	< 1.0	< 1.0	29
	16-May-19	47	< 1.0	4.0	< 1.0	6.0	81	< 0.1	< 0.01	< 0.01	< 0.01	< 0.01	< 0.01	0.12	0.4	0.4	2.37	2.43	-	4.86	1.0	< 1.0	< 1.0	1.0	16
	14-Jun-19	47	< 1.0	5.0	< 1.0	4.0	89	< 0.1	-	-	-	-	-	-	-	-	2.46	2.59	-	-	< 1.0	< 1.0	< 1.0	< 1.0	20
	16-Jul-19	57	< 1.0	5.0	< 1.0	70	121	0.1	-	-	-	-	-	-	-	-	2.89	4.87	26	-	< 1.0	< 1.0	< 1.0	< 1.0	20
	15-Aug-19	42	< 1.0	3.0	< 1.0	4.0	63	< 0.1	-	-	-	-	-	-	-	-	2.07	1.86	-	-	< 1.0	< 1.0	< 1.0	< 1.0	12
	16-Sep-19	46	< 1.0	3.0	< 1.0	4.0	70	< 0.1	< 0.01	0.43	< 0.01	< 0.01	< 0.01	0.13	1.1	1.1	2.25	2.06	-	5.43	< 1.0	< 1.0	< 1.0	< 1.0	12
	15-Oct-19	45	< 1.0	4.0	< 1.0	4.0	70	< 0.1	-	-	-	-	-	-	-	-	2.29	2.06	-	-	< 1.0	< 1.0	< 1.0	< 1.0	16
	18-Nov-19	49	< 1.0	4.0	< 1.0	8.0	80	< 0.1	< 0.01	0.58	< 0.01	0.01	0.01	0.17	1.3	1.3	2.46	2.42	-	5.06	< 1.0	< 1.0	< 1.0	< 1.0	16
	17-Dec-19	50	<1	4	<1	10	75	<0.1	-	-	-	-	-	-	-	-	2.5	2.36	-	-	2	<1	<1	2	16
	16-Jan-20	49	<1	4	<1	13	78	<0.1	-	-	-	-	-	-	-	-	2.46	6.61	-	-	7	<1	<1	7	16
	27-Feb-20	34	<1	3	<1	14	54	<0.1	< 0.01	0.14	< 0.01	< 0.01	< 0.01	0.05	0.6	0.6	1.72	1.81	-	4.01	< 1.0	< 1.0	< 1.0	< 1.0	12
	26-Mar-20	30	<1	3	<1	16	50	<0.1	-	-	-	-	-	-	-	-	1.55	1.74	-	-	< 1.0	< 1.0	< 1.0	< 1.0	12
	27-Apr-20	28	<1	4	<1	13	50	<0.1	-	-	-	-	-	-	-	-	1.55	1.68	-	-	<1	<1	<1	<1	16
	15-May-20	32	<1	4	<1	14	59	<0.1	<0.01	0.18	<0.01	0.02	0.02	0.05	0.8	0.8	1.72	2	-	3.31	2	<1	<1	2	16
MW239S	22-Feb-19	61	< 1.0	6.0	< 1.0	6.0	104	< 0.1	< 0.01	0.56	< 0.01	< 0.01	< 0.01	0.18	3.9	3.9	3.15	3.06	1.43	5.21	< 1.0	< 1.0	< 1.0	< 1.0	25
	14-Mar-19	64	< 1.0	6.0	< 1.0	2.0	126	< 0.1	-	-	-	-	-	-	-	-	3.28	3.64	5.18	-	2.0	< 1.0	< 1.0	2.0	25
	23-Apr-19	64	< 1.0	7.0	1.0	9.0	97	< 0.1	-	-	-	-	-	-	-	-	3.38	2.92	7.32	-	< 1.0	< 1.0	< 1.0	< 1.0	29
	16-May-19	52	< 1.0	6.0	< 1.0	13	88	< 0.1	< 0.01	0.43	< 0.01	< 0.01	< 0.01	0.09	1.7	1.7	2.76	2.75	-	4.44	< 1.0	< 1.0	< 1.0	< 1.0	25
	14-Jun-19	50	< 1.0	6.0	< 1.0	13	87	< 0.1	-	-	-	-	-	-	-	-	2.67	2.86	-	-	7.0	< 1.0	< 1.0	7.0	25
	16-Jul-19	52	< 1.0	7.0	1.0	16	73	< 0.1	-	-	-	-	-	-	-	-	2.86	2.39	-	-	< 1.0	< 1.0	< 1.0	< 1.0	29
	15-Aug-19	54	< 1.0	7.0	< 1.0	11	88	< 0.1	-	-	-	-	-	-	-	-	2.92	2.71	-	-	< 1.0	< 1.0	< 1.0	< 1.0	29
	16-Sep-19	55	< 1.0	6.0	1.0	14	85	< 0.1	< 0.01	0.32	< 0.01	< 0.01	< 0.01	0.1	1.4	1.4	2.91	2.69	-	4.7	< 1.0	< 1.0	< 1.0	< 1.0	25
	15-Oct-19	58	< 1.0	6.0	< 1.0	8.0	108	< 0.1	-	-	-	-	-	-	-	-	3.02	3.21	3.15	-	< 1.0	< 1.0	< 1.0	< 1.0	25
	18-Nov-19	63	< 1.0	6.0	1.0	8.0	118	< 0.1	< 0.01	0.23	< 0.01	< 0.01	< 0.01	0.17	1.2	1.2	3.26	3.5	3.48	5.38	< 1.0	< 1.0	< 1.0	< 1.0	25
	17-Dec-19	65	<1	8	<1	6	127	<0.1	-	-	-	-	-	-	-	-	3.48	3.75	3.62	-	2	<1	<1	2	33
	16-Jan-20	67	<1	8	<1	7	120	<0.1	-	-	-	-	-	-	-	-	3.57	3.57	0.03	-	2	<1	<1	2	33
	27-Feb-20	64	<1	7	<1	11	126	<0.1	< 0.01	1.05	< 0.01	0.02	0.02	0.14	4.5	4.5	3.36	3.78	5.93	5.08	< 1.0	< 1.0	< 1.0	< 1.0	29
	26-Mar-20	66	<1	6	<1	5	133	<0.1	-	-	-	-	-	-	-	-	3.36	3.86	6.8	-	< 1.0	< 1.0	< 1.0	< 1.0	30
	27-Apr-20	64	<1	6	<1	7	119	<0.1	-	-	-	-	-	-	-	-	3.28	3.56	4.16	-	3	<1	<1	3	25
	15-May-20	67	<1	6	<1	2	39	<0.1	<0.01	0.57	<0.01	<0.01	<0.01	0.15	3	3	3.41	3.89	6.58	5.64	2	<1	<1	2	25
SW1	23-Apr-19	94	34	52	6.0	310	95	0.5	-	-	-	-	-	-	-	-	10	9.13	5.6	-	< 1.0	< 1.0	< 1.0	< 1.0	299
	16-May-19	86	24	42	6.0	324	112	0.3	< 0.01	0.13	< 0.01	< 0.01	< 0.01	< 0.01	1.8	1.8	8.94	9.9	5.13	2.45	< 1.0	< 1.0	< 1.0	< 1.0	233
	14-Jun-19	77	20	34	5.0	182	112	0.4	-	-	-	-	-	-	-	-	7.27	6.95	2.28	-	< 1.0	< 1.0	< 1.0	< 1.0	190
	16-Jul-19	90	20	35	4.0	240	130	0.4	-	-	-	-	-	-	-	-	7.9	8.66	4.64	-	< 1.0	< 1.0	< 1.0	< 1.0	194
	15-Aug-19	97	18	32	4.0	212	134	0.4	-	-	-	-	-	-	-	-	7.85	8.19	2.12	-	< 1.0	< 1.0	< 1.0	< 1.0	177
	16-Sep-19	117	21	39	4.0	244	193	0.7	< 0.01	0.05	< 0.01	0.02	0.02	< 0.01	1.2	1.2	9.45	11	5.38	3.49	< 1.0	< 1.0	< 1.0	< 1.0	213
	15-Oct-19	124	16	31	3.0	127	191	0.6	-	-	-	-	-	-	-	-	8.82	8.03	4.68	-	< 1.0	< 1.0	< 1.0	< 1.0	168
	18-Nov-19	142	14	30	4.0	165	234	0.5	< 0.01	0.02	< 0.01	< 0.01	< 0.01	0.03	1.1	1.1	9.45	10	3.03	4.91	< 1.0	< 1.0	< 1.0	< 1.0	158
	27-Feb-20	56	34	10	8.0	73	64	0.4	< 0.01	0.17	<0.05	<0.05	<0.05	0.16	2.4	2.4	5.16	4.58	5.91	2.17	63	< 1.0	< 1.0	63	126
	26-Mar-20	12	27	2	4.0	6.0	11	<0.1	-	-	-	-	-	-	-	-	2.14	1.45	-	-	51	< 1.0	< 1.0	51	76
	27-Apr-20	12	13	1	5.0	18	12	0.3	-	-	-	-	-	-	-	-	1.38	1.51	-	-	40	< 1.0	< 1.0	40	36
	15-May-20	9.0	18	1.0	3.0	29	8.0	<0.1	0.05	0.17	0.02	0.33	0.35	0.07	1.4	1.0	1.45	1.63		0.56	40			40	49
SW3	22-Feb-19	40	4.0	4.0	1.0	16	82	< 0.1	< 0.01	0.06	< 0.01	< 0.01	< 0.01	0.16	1.0	1.0	2.55	2.87	-	3.38	11	< 1.0	< 1.0	11	26
	14-Mar-19	45	6.0	6.0	2.0	44	64	< 0.1	-	-	-	-	-	-	-	-	2.8	2.8	-	-	4.0	< 1.0	< 1.0	4.0	40
	23-Apr-19	37	8.0	6.0	1.0	42	53	< 0.1	-	-	-	-	-	-	-	-	2.53	2.37	-	-	< 1.0	< 1.0	< 1.0	< 1.0	45
	16-May-19	35	7.0	5.0	< 1.0	34	54	< 0.1	< 0.01	< 0.01	< 0.01	< 0.01	< 0.01	< 0.01	0.1	0.1	2.28	2.25	-	2.47	1.0	< 1.0	< 1.0	1.0	38
	14-Jun-19	32	7.0	6.0	< 1.0	41	55	< 0.1	-	-	-	-	-	-	-	-	2.24	2.4	-	-	< 1.0	< 1.0	< 1.0	< 1.0	42
	16-Jul-19	46	8.0	12	< 1.0	104	57	0.2	-	-	-	-	-	-	-	-	3.39	3.77	5.38	-	< 1.0	< 1.0	< 1.0	< 1.0	69
	15-Aug-19	38	6.0	7.0	< 1.0	54	56	0.1	-	-	-	-	-	-	-	-	2.53	2.7	-	-	< 1.0	< 1.0	< 1.0	< 1.0	44
	16-Sep-19	42	7.0	8.0	< 1.0	48	57	0.1	< 0.01	< 0.01	< 0.01	< 0.01	< 0.01	0.01	0.1	0.1	2.83	2.61	-	2.57	< 1.0	< 1.0	< 1.0	< 1.0	50
	15-Oct-19	40	5.0	7.0	< 1.0	42	57	0.2	-	-	-	-	-	-	-	-	2.56	2.48	-	-	< 1.0	< 1.0	< 1.0	< 1.0	41
	18-Nov-19	36	5.0	5.0	< 1.0	29	56	< 0.1	< 0.01	0.04	< 0.01	0.01	0.01	0.03	0.6	0.6	2.23	2.18	-	2.72	< 1.0	< 1.0	< 1.0	< 1.0	33
	17-Dec-19	40	4	7	1	25	57	<0.1	-	-	-	-	-	-	-	-	2.54	2.25	-	-	6	<1	<1	6	39
	27-Feb-20	38	8	8	< 1.0	73	56	<0.1	< 0.01	0.01	< 0.01	0.1	0.1	0.02	0.3	0.2	2.71	3.1	-	2.27	< 1.0	< 1.0	< 1.0	< 1.0	53
	26-Mar-20	34	4	6	< 1.0	50	49	<0.1	-	-	-	-	-	-	-	-	2.39	2.42	-	-	< 1.0	< 1.0	< 1.0	< 1.0	35
	27-Apr-20	35	4	5	1	38	47	0.2	-	-	-	-	-	-	-	-	2.16	2.12	-	-	< 1.0	< 1.0	< 1.0	< 1.0	30
	15-May-20	33	6	5	1	35	54	<0.1	<0.01	<0.01	<0.01	<0.01	<0.01	0.01	0.2	0.2	2.17	2.31		2.41	3	< 1.0	< 1.0	3	36
SW4	23-Apr-19	39	5.0	5.0	< 1.0	60	64	0.1	-	-	-	-	-	-	-	-	2.36	3.05	13	-	< 1.0	< 1.0	< 1.0	< 1.0	33
	16-May-19	41	5.0	5.0	< 1.0	41	59	< 0.1	0.01	< 0.01	< 0.01	0.05	0.05	< 0.01	0.2	0.2	2.44	2.52	-	3.1	< 1.0	< 1.0	< 1.0	< 1.0	33
	14-Jun-19	40	5.0	5.0	< 1.0	39	60	< 0.1	-	-	-	-	-	-	-	-	2.4	2.5	-	-	< 1.0	< 1.0	< 1.0	< 1.0	33
	16-Jul-19	46	7.0	7.0	< 1.0	67	56	0.2	-	-	-	-	-	-	-	-	2.93	2.97	-	-	< 1.0	< 1.0	< 1.0	< 1.0	46
	15-Aug-19	40	5.0	5.0	< 1.0	43	55	0.1	-	-	-	-	-	-	-	-	2.4	2.45	-	-	< 1.0	< 1.0	< 1.0	< 1.0	33
	16-Sep-19	45	7.0	6.0	< 1.0	45	58	0.1	< 0.01	0.01	< 0.01	< 0.01	< 0.01	< 0.01	0.1	0.1	2.8	2.57	-	3.01	< 1.0	< 1.0	< 1.0	< 1.0	42
	15-Oct-19	44	6.0	6.0	< 1.0	38	57	0.1	-	-	-	-	-	-	-	-	2.71	2.4	-	-	< 1.0	< 1.0	< 1.0	< 1.0	40
	18-Nov-19	41	4.0	5.0	< 1.0	41	64	0.2	< 0.01	< 0.01	< 0.01	0.02	0.02	< 0.01	0.2	0.2	2.76	2.66	-	3.22	< 1.0	< 1.0	< 1.0	< 1.0	30
	27-Feb-20	44	9.0	6.0	1.0	68	59	<0.1	< 0.01	< 0.01	< 0.01	0.01	0.01	< 0.01	0.2	0.2	2.88	3.08	-	2.79	< 1.0	< 1.0	< 1.0	< 1.0	47
	26-Mar-20	40	5.0	4.0	1.0	46	57	<0.1	-	-	-	-	-	-	-	-	2.34	2.56	-	-	< 1.0	< 1.0	< 1.0	< 1.0	29
	27-Apr-20	38	5.0	4.0	1.0	38	51	0.1	-	-	-	-	-	-	-	-	2.26	2.29	-	-	3.0	< 1.0	< 1.0	3.0	29
	15-May-20	41	5.0	4.0	2.0	41	61	<0.1	<0.01	<0.01	<0.01	0.01	0.01	<0.01	0.2	0.2	2.41	2.57	-	3.31	<1.0	<1.0	<1.0	<1.0	29
	MIN	9.0	1.0	1.0	1.0	2.0	8.0	0.0	0.05	0.03	0.01	0.01	0.01	0.01	0.2	0.2	0.75	0.72	6.58	0.56	2.0	0.0	0.0	2.0	8.0
	MAX	67	18	6.0	3.0	41	73	0.0	0.05	32	0.02	2.1	2.1	0.72	86	85	3.41	3.89	6.58	5.64	40	0.0	0.0	40	49

Notes:
- - Not analysed
< - Less than laboratory limit of reporting
LOR - Laboratory limit of reporting
mg/L - Milligrams per litre
µS/cm - Microsiemens per centimeter
Bold indicates a detection above the laboratory limit of reporting

* Default trigger values for physical and chemical stressors, for slightly disturbed ecosystems in lowland rivers, Southeast Australia (value is for base flow and not storm event)
** 95% Level of protection in freshwater
[3] Aesthetic

Table 4
Groundwater Analytical Data - Inorganics
Williamtown Sand Syndicate

	Inorganics		
Electrical Conductivity @ 25°C*	Total Dissolved Solids	Total Dissolved Solids	pH
1	1	10	0.01
µS/cm	mg/L	mg/L	pH units
125-2200			6.5 - 8.0*
	600[1]		6.5-8.5[1]
264	172	223	4.76
302	196	354	4.9
315	205	194	4.82
353	229	226	4.78
260	169	140	5.0
293	190	206	4.85
303	197	-	5.02
316	205	-	5.12
328	213	-	5.02
318	207	-	5.55
250	162	-	4.57
221	144		4.76
242	157	-	4.84
250	162	-	4.93
329	234	-	4.89
410	266	232	5.02
294	191	208	4.92
327	212	320	4.87
334	217	220	5.39
353	229	188	4.85
359	233	195	4.83
373	242	224	4.66
404	263	-	4.86
419	272	-	4.76
439	285	-	5.01
423	275	-	5.02
475	309	-	4.45
420	273		4.98
453	294	-	5.13
438	285	-	4.92
893	580	707	4.01
947	616	715	4.6
847	550	512	4.5
876	569	568	4.42
813	528	548	4.53
1,080	702	689	4.32
1,050	682	-	5.32
1,090	708	-	5.06
550	358	-	6.83
234	152	-	7.09
163	106	-	6.94
178	116		7.06
262	228	-	6.21
344	224	279	5.42
220	143	190	5.2
271	176	300	5.24
300	195	170	4.58
451	293	246	4.47
338	220	192	4.47
374	243	201	4.3
383	249	-	4.75
278	181	-	5.39
301	196		5.75
437	284	-	4.6
326	212	-	4.87
321	209	-	4.87
294	191	-	5.12
293	190	198	4.0
331	215	288	4.08
316	205	163	4.31
367	238	207	4.46
308	200	160	4.48
360	234	208	4.35
365	237	-	4.48
348	226	-	4.48
479	311	-	3.82
346	245	-	5.29
336	218	-	5.54
327	212	-	4.67
108	70	0.0	4.67
438	285	0.0	7.06

Table 5
Quality Control Sample Analysis - BTEXN
Williamtown Sand Syndicate

Analyte			BTEXN								Total Petroleum Hydrocarbons					Total Petroleum Hydrocarbons - Silcia Clean up				Total Recoverable Hydrocarbons						
			Benzene	Toluene	Ethylbenzene	meta- & para-Xylene	ortho-Xylene	Total Xylenes	Naphthalene	Sum of BTEX	C_6 - C_9	C_{10} - C_{14}	C_{15} - C_{28}	C_{29} - C_{36}	C_{10} - C_{36} sum	C_{10}-C_{14} - Silica Cleanup	C_{15}-C_{28} - Silica Cleanup	C_{29}-C_{36} - Silica Cleanup	C_{10}-C_{36} Sum - Silica Cleanup	C_6 - C_{10}	C_6 - C_{10} minus BTEX (F1)	>C_{10} - C_{16}	>C_{16} - C_{34} minus Naphthalene (F2)	>C_{16} - C_{34}	>C_{34} - C_{40}	>C_{10}-C_{16} - Silica Cleanup
Units			µg/L	µg/L	µg/L	µg/L	µg/L	µg/L	µg/L	µg/L	µg/L	µg/L	µg/L	µg/L	µg/L	µg/L	µg/L	µg/L	µg/L	µg/L	µg/L	µg/L	µg/L	µg/L	µg/L	µg/L
Sample Name	Sample Date	Sample Type																								
TRIP BLANK_13022019	13-Feb-19	Trip Blank	< 1.0	< 2.0	< 2.0	< 2.0	< 2.0	< 2.0	< 5.0	< 1.0	< 20	-	-	-	-	< 50	< 100	< 50	< 50	< 20	< 20	-	-	-	-	< 100
RINSATE01_21022019	21-Feb-19	Rinsate	< 1.0	< 2.0	< 2.0	< 2.0	< 2.0	< 2.0	< 5.0	< 1.0	< 20	-	-	-	-	< 50	< 100	< 50	< 50	< 20	< 20	-	-	-	-	< 100
BH8_21022019	21-Feb-19	Primary	< 1.0	< 2.0	< 2.0	< 2.0	< 2.0	< 2.0	< 5.0	< 1.0	< 20	-	-	-	-	< 50	< 100	< 50	< 50	< 20	< 20	-	-	-	-	< 100
DUP01_21022019	21-Feb-19	Duplicate	< 1.0	< 2.0	< 2.0	< 2.0	< 2.0	< 2.0	< 5.0	< 1.0	< 20	-	-	-	-	< 50	< 100	< 50	< 50	< 20	< 20	-	-	-	-	< 100
Relative Percentage Difference			NC	NC	NC	NC	NC	NC	NC	NC	NC	NC	NC	NC	NC	NC	NC	NC	NC	NC	NC	NC	NC	NC	NC	NC
BH8_21022019	21-Feb-19	Primary	< 1.0	< 2.0	< 2.0	< 2.0	< 2.0	< 2.0	< 5.0	< 1.0	< 20	-	-	-	-	< 50	< 100	< 50	< 50	< 20	< 20	-	-	-	-	< 100
TRIP01_21022019	21-Feb-19	Triplicate	< 1.0	< 1.0	< 1.0	< 2.0	< 1.0	< 3.0	< 10	-	< 20	< 50	< 100	< 100	< 100	< 50	< 100	< 100	< 400	< 20	< 20	< 50	< 50	< 100	< 100	< 50
Relative Percentage Difference			NC	NC	NC	NC	NC	NC	NC	NC	NC	NC	NC	NC	NC	NC	NC	NC	NC	NC	NC	NC	NC	NC	NC	NC
TRIP BLANK_130319	13-Mar-19	Trip Blank	< 1.0	< 2.0	< 2.0	< 2.0	< 2.0	< 2.0	< 5.0	< 1.0	< 20	-	-	-	-	-	-	-	-	< 20	< 20					-
RINSATE02_140319	14-Mar-19	Rinsate	< 1.0	< 2.0	< 2.0	< 2.0	< 2.0	< 2.0	< 5.0	< 1.0	< 20	-	-	-	-	< 50	< 100	< 50	< 50	< 20	< 20					< 100
BH7_140319	14-Mar-19	Primary	< 1.0	< 2.0	< 2.0	< 2.0	< 2.0	< 2.0	< 5.0	< 1.0	< 20	-	-	-	-	< 50	< 100	< 50	< 50	< 20	< 20					< 100
DUP02_140319	14-Mar-19	Duplicate	< 1.0	< 2.0	< 2.0	< 2.0	< 2.0	< 2.0	< 5.0	< 1.0	< 20	-	-	-	-	< 50	< 100	< 50	< 50	< 20	< 20					< 100
Relative Percentage Difference			NC	NC	NC	NC	NC	NC	NC	NC	NC	NC	NC	NC	NC	NC	NC	NC	NC	NC	NC					NC
TRIP BLANK_03	23-Apr-19	Trip Blank	< 1.0	< 2.0	< 2.0	< 2.0	< 2.0	< 2.0	< 5.0	< 1.0	< 20	-	-	-	-	-	-	-	-	< 20	< 20					-
RINSATE_03	23-Apr-19	Rinsate	< 1.0	< 2.0	< 2.0	< 2.0	< 2.0	< 2.0	< 5.0	< 1.0	< 20	-	-	-	-	< 50	< 100	< 50	< 50	< 20	< 20					< 100
TRIP BLANK_04	16-May-19	Trip Blank	< 1.0	< 2.0	< 2.0	< 2.0	< 2.0	< 2.0	< 5.0	< 1.0	< 20	-	-	-	-	-	-	-	-	< 20	< 20					-
RINSATE_04	16-May-19	Rinsate	< 1.0	< 2.0	< 2.0	< 2.0	< 2.0	< 2.0	< 5.0	< 1.0	< 20	-	-	-	-	< 50	< 100	< 50	< 50	< 20	< 20					< 100
TRIP BLANK 05_14062019	14-Jun-19	Trip Blank	< 1.0	< 2.0	< 2.0	< 2.0	< 2.0	< 2.0	< 5.0	< 1.0	< 20	-	-	-	-	< 50	< 100	< 50	< 50	< 20	< 20	-	-	-	-	< 100
RINSATE 05_14062019	14-Jun-19	Rinsate	< 1.0	< 2.0	< 2.0	< 2.0	< 2.0	< 2.0	< 5.0	< 1.0	< 20	-	-	-	-	< 50	< 100	< 50	< 50	< 20	< 20	-	-	-	-	< 100
SW3_14062019	14-Jun-19	Primary	< 1.0	< 2.0	< 2.0	< 2.0	< 2.0	< 2.0	< 5.0	< 1.0	< 20	-	-	-	-	< 50	< 100	< 50	< 50	< 20	< 20	-	-	-	-	< 100
DUP05_14062019	14-Jun-19	Duplicate	< 1.0	< 2.0	< 2.0	< 2.0	< 2.0	< 2.0	< 5.0	< 1.0	< 20	-	-	-	-	< 50	< 100	< 50	< 50	< 20	< 20	-	-	-	-	< 100
Relative Percentage Difference			NC	NC	NC	NC	NC	NC	NC	NC	NC	NC	NC	NC	NC	NC	NC	NC	NC	NC	NC	NC	NC	NC	NC	NC
SW3_14062019	14-Jun-19	Primary	< 1.0	< 2.0	< 2.0	< 2.0	< 2.0	< 2.0	< 5.0	< 1.0	< 20	-	-	-	-	< 50	< 100	< 50	< 50	< 20	< 20	-	-	-	-	< 100
TRIP05_140619	14-Jun-19	Triplicate	< 1.0	< 1.0	< 1.0	< 2.0	< 1.0	< 3.0	< 10	-	< 20	-	-	-	-	< 50	< 100	< 100	< 100	< 20	< 20	-	-	-	-	< 50
Relative Percentage Difference			NC	NC	NC	NC	NC	NC	NC	NC	NC	NC	NC	NC	NC	NC	NC	NC	NC	NC	NC	NC	NC	NC	NC	NC
TRIP BLANK 06_16072019	16-Jul-19	Trip Blank	< 1.0	< 2.0	< 2.0	< 2.0	< 2.0	< 2.0	< 5.0	< 1.0	< 20	-	-	-	-	< 50	< 100	< 50	< 50	< 20	< 20	-	-	-	-	< 100
RINSATE06_16072019	16-Jul-19	Rinsate	< 1.0	< 2.0	< 2.0	< 2.0	< 2.0	< 2.0	< 5.0	< 1.0	< 20	-	-	-	-	< 50	< 100	< 50	< 50	< 20	< 20	-	-	-	-	< 100
RINSATE07	15-Aug-19	Rinsate	< 1.0	< 2.0	< 2.0	< 2.0	< 2.0	< 2.0	< 5.0	< 1.0	< 20	< 50	< 100	< 50	< 50	-	-	-	-	< 20	< 20	< 100	< 100	< 100	< 100	-
TRIP BLANK 08_16092019	16-Sep-19	Trip Blank	< 1.0	< 2.0	< 2.0	< 2.0	< 2.0	< 2.0	< 5.0	< 1.0	< 20	-	-	-	-	< 50	< 100	< 50	< 50	< 20	< 20	-	-	-	-	< 100
RINSATE 08_16092019	16-Sep-19	Rinsate	< 1.0	< 2.0	< 2.0	< 2.0	< 2.0	< 2.0	< 5.0	< 1.0	< 20	-	-	-	-	< 50	< 100	< 50	< 50	< 20	< 20	-	-	-	-	< 100
SW4_16092019	16-Sep-19	Primary	< 1.0	< 2.0	< 2.0	< 2.0	< 2.0	< 2.0	< 5.0	< 1.0	< 20	-	-	-	-	< 50	< 100	< 50	< 50	< 20	< 20	-	-	-	-	< 100
DUP08_16092019	16-Sep-19	Duplicate	< 1.0	< 2.0	< 2.0	< 2.0	< 2.0	< 2.0	< 5.0	< 1.0	< 20	-	-	-	-	< 50	< 100	< 50	< 50	< 20	< 20	-	-	-	-	< 100
Relative Percentage Difference			NC	NC	NC	NC	NC	NC	NC	NC	NC	NC	NC	NC	NC	NC	NC	NC	NC	NC	NC	NC	NC	NC	NC	NC
SW4_16092019	16-Sep-19	Primary	< 1.0	< 2.0	< 2.0	< 2.0	< 2.0	< 2.0	< 5.0	< 1.0	< 20	-	-	-	-	< 50	< 100	< 50	< 50	< 20	< 20	-	-	-	-	< 100
TRIP08_16092019	16-Sep-19	Triplicate	< 1.0	< 1.0	< 1.0	< 2.0	< 1.0	< 3.0	< 10	-	< 20	200	400	200	800	< 50	< 100	< 100	< 400	< 20	< 20	180	180	400	100	< 50
Relative Percentage Difference			NC	NC	NC	NC	NC	NC	NC	NC	NC	NC	NC	NC	NC	NC	NC	NC	NC	NC	NC	NC	NC	NC	NC	NC
TRIP BLANK_15102019	15-Oct-19	Trip Blank	< 1.0	< 2.0	< 2.0	< 2.0	< 2.0	< 2.0	< 5.0	< 1.0	< 20	-	-	-	-	< 50	< 100	< 50	< 50	< 20	< 20	-	-	-	-	< 100
RINSATE_15102019	15-Oct-19	Rinsate	< 1.0	< 2.0	< 2.0	< 2.0	< 2.0	< 2.0	< 5.0	< 1.0	< 20	-	-	-	-	< 50	< 100	< 50	< 50	< 20	< 20	-	-	-	-	< 100
TRIPBLANK09_181119	18-Nov-19	Trip Blank	< 1.0	< 2.0	< 2.0	< 2.0	< 2.0	< 2.0	< 5.0	< 1.0	< 20	-	-	-	-	< 50	< 100	< 50	< 50	< 20	< 20	-	-	-	-	< 100
RINSATE09_181119	18-Nov-19	Rinsate	< 1.0	< 2.0	< 2.0	< 2.0	< 2.0	< 2.0	< 5.0	< 1.0	< 20	-	-	-	-	< 50	< 100	< 50	< 50	< 20	< 20	-	-	-	-	< 100
SW4_181119	18-Nov-19	Primary	< 1.0	< 2.0	< 2.0	< 2.0	< 2.0	< 2.0	< 5.0	< 1.0	< 20	-	-	-	-	< 50	< 100	< 50	< 50	< 20	< 20	-	-	-	-	< 100
DUP09_181119	18-Nov-19	Duplicate	< 1.0	< 2.0	< 2.0	< 2.0	< 2.0	< 2.0	< 5.0	< 1.0	< 20	-	-	-	-	< 50	< 100	< 50	< 50	< 20	< 20	-	-	-	-	< 100
Relative Percentage Difference			NC	NC	NC	NC	NC	NC	NC	NC	NC	NC	NC	NC	NC	NC	NC	NC	NC	NC	NC	NC	NC	NC	NC	NC
SW4_181119	18-Nov-19	Primary	< 1.0	< 2.0	< 2.0	< 2.0	< 2.0	< 2.0	< 5.0	< 1.0	< 20	-	-	-	-	< 50	< 100	< 50	< 50	< 20	< 20	-	-	-	-	< 100
TRIP09_18112019	18-Nov-19	Triplicate	< 1.0	< 1.0	< 1.0	< 2.0	< 1.0	< 3.0	< 10	-	< 20	< 50	< 100	< 100	< 100	< 50	< 100	< 100	< 100	< 20	< 20	< 50	< 50	< 100	< 100	< 50
Relative Percentage Difference			NC	NC	NC	NC	NC	NC	NC	NC	NC	NC	NC	NC	NC	NC	NC	NC	NC	NC	NC	NC	NC	NC	NC	NC
TRIPBLANK10_171219	17-Dec-19	Trip Blank	< 1.0	< 2.0	< 2.0	< 2.0	< 2.0	< 2.0	< 5.0	< 1.0	< 20	-	-	-	-	< 50	< 100	< 50	< 50	< 20	< 20	-	-	-	-	< 100
RINSATE10_171219	17-Dec-19	Rinsate	< 1.0	< 2.0	< 2.0	< 2.0	< 2.0	< 2.0	< 5.0	< 1.0	< 20	-	-	-	-	< 50	< 100	< 50	< 50	< 20	< 20	-	-	-	-	< 100
RIP BLANK 13_2001333000	16-Jan-20	Trip Blank	< 1.0	< 2.0	< 2.0	< 2.0	< 2.0	< 2.0	< 5.0	< 1.0	< 20	-	-	-	-	< 50	< 100	< 50	< 50	< 20	< 20	-	-	-	-	< 100
RINSATE 13_2001333009	16-Jan-20	Rinsate	< 1.0	< 2.0	< 2.0	< 2.0	< 2.0	< 2.0	< 5.0	< 1.0	< 20	-	-	-	-	< 50	< 100	< 50	< 50	< 20	< 20	-	-	-	-	< 100
BH6_2001333004	16-Jan-20	Primary	< 1.0	< 2.0	< 2.0	< 2.0	< 2.0	< 2.0	< 5.0	< 1.0	< 20	-	-	-	-	< 50	< 100	< 50	< 50	< 20	< 20	-	-	-	-	< 100
QW12_2001333012	16-Jan-20	Duplicate	< 1.0	< 2.0	< 2.0	< 2.0	< 2.0	< 2.0	< 5.0	< 1.0	< 20	-	-	-	-	< 50	< 100	< 50	< 50	< 20	< 20	-	-	-	-	< 100
Relative Percentage Difference			NC	NC	NC	NC	NC	NC	NC	NC	NC	NC	NC	NC	NC	NC	NC	NC	NC	NC	NC	NC	NC	NC	NC	NC
BH6_2001333004	16-Jan-20	Primary	< 1.0	< 2.0	< 2.0	< 2.0	< 2.0	< 2.0	< 5.0	< 1.0	< 20	-	-	-	-	< 50	< 100	< 50	< 50	< 20	< 20	-	-	-	-	< 100
QW13_14392	16-Jan-20	Triplicate	< 1.0	< 1.0	< 1.0	< 2.0	< 1.0	< 3.0	< 10	-	< 20	250	300	100	650	< 50	< 100	< 100	< 400	< 20	< 20	210	210	400	<100	< 50
Relative Percentage Difference			NC	NC	NC	NC	NC	NC	NC	NC	NC	NC	NC	NC	NC	NC	NC	NC	NC	NC	NC	NC	NC	NC	NC	NC
RIP BLANK ES200685801	27-Feb-20	Trip Blank	< 1.0	< 2.0	< 2.0	< 2.0	< 2.0	< 2.0	< 5.0	< 1.0	< 20	-	-	-	-	< 50	< 100	< 50	< 50	< 20	< 20	-	-	-	-	< 100
BH6_2001333004	27-Feb-20	Primary	< 1.0	< 2.0	< 2.0	< 2.0	< 2.0	< 2.0	< 5.0	< 1.0	< 20	-	-	-	-	< 50	< 100	< 50	< 50	< 20	< 20	-	-	-	-	< 100
Dup13_2001333012	27-Feb-20	Duplicate	< 1.0	< 2.0	< 2.0	< 2.0	< 2.0	< 2.0	< 5.0	< 1.0	< 20	-	-	-	-	< 50	< 100	< 50	< 50	< 20	< 20	-	-	-	-	< 100
Relative Percentage Difference			NC	NC	NC	NC	NC	NC	NC	NC	NC	NC	NC	NC	NC	NC	NC	NC	NC	NC	NC	NC	NC	NC	NC	NC
BH6_2001333004	27-Feb-20	Primary	< 1.0	< 2.0	< 2.0	< 2.0	< 2.0	< 2.0	< 5.0	< 1.0	< 20	-	-	-	-	< 50	< 100	< 50	< 50	< 20	< 20	-	-	-	-	< 100
TRIP13_2001333012	27-Feb-20	Triplicate	< 1.0	< 2.0	< 2.0	< 2.0	< 2.0	< 2.0	< 5.0	< 1.0	< 20	-	-	-	-	< 50	< 100	< 50	< 50	< 20	< 20	-	-	-	-	< 100
Relative Percentage Difference			NC	NC	NC	NC	NC	NC	NC	NC	NC	NC	NC	NC	NC	NC	NC	NC	NC	NC	NC	NC	NC	NC	NC	NC
TRIPBLANK(QW5)	26-Mar-20	Trip Blank	< 1.0	< 2.0	< 2.0	< 2.0	< 2.0	< 2.0	< 5.0	< 1.0	< 20	-	-	-	-	< 50	< 100	< 50	< 50	< 20	< 20	<100	<100	<100	<100	< 100
RINSATE (QW4)	26-Mar-20	Rinsate	< 1.0	< 2.0	< 2.0	< 2.0	< 2.0	< 2.0	< 5.0	< 1.0	< 20	-	-	-	-	< 50	< 100	< 50	< 50	< 20	< 20	<100	<100	<100	<100	< 100
BH4_ES2010734004	26-Mar-20	Primary	< 1.0	< 2.0	< 2.0	< 2.0	< 2.0	< 2.0	< 5.0	< 1.0	< 20	-	-	-	-	< 50	< 100	< 50	< 50	< 20	< 20	<100	<100	<100	<100	< 100
QW1_ES2010734005	26-Mar-20	Duplicate	< 1.0	< 2.0	< 2.0	< 2.0	< 2.0	< 2.0	< 5.0	< 1.0	< 20	-	-	-	-	< 50	< 100	< 50	< 50	< 20	< 20	<100	<100	<100	<100	< 100
Relative Percentage Difference			NC	NC	NC	NC	NC	NC	NC	NC	NC	NC	NC	NC	NC	NC	NC	NC	NC	NC	NC	NC	NC	NC	NC	NC
BH4_ES2010734004	26-Mar-20	Primary	< 1.0	< 2.0	< 2.0	< 2.0	< 2.0	< 2.0	< 5.0	< 1.0	< 20	-	-	-	-	< 50	< 100	< 50	< 50	< 20	< 20	<100	<100	<100	<100	< 100
QW2_S20-Mp47338	26-Mar-20	Triplicate	< 1.0	< 2.0	< 2.0	< 2.0	< 2.0	< 2.0	< 5.0	< 1.0	< 20	-	-	-	-	< 50	< 100	< 50	< 50	< 20	< 20	<100	<100	<100	<100	< 100
Relative Percentage Difference			NC	NC	NC	NC	NC	NC	NC	NC	NC	NC	NC	NC	NC	NC	NC	NC	NC	NC	NC	NC	NC	NC	NC	NC
TRIPBLANK(QW10)	27-Apr-20	Trip Blank	< 1.0	< 2.0	< 2.0	< 2.0	< 2.0	< 2.0	< 5.0	< 1.0	< 20	-	-	-	-	< 50	< 100	< 50	< 50	< 20	< 20	<100	<100	<100	<100	< 100
RINSATE (QW11)	27-Apr-20	Rinsate	< 1.0	< 2.0	< 2.0	< 2.0	< 2.0	< 2.0	< 5.0	< 1.0	< 20	-	-	-	-	< 50	< 100	< 50	< 50	< 20	< 20	<100	<100	<100	<100	< 100
BH4_ES2014254004	27-Apr-20	Primary	< 1.0	< 2.0	< 2.0	< 2.0	< 2.0	< 2.0	< 5.0	< 1.0	< 20	-	-	-	-	< 50	430	< 50	430	< 20	< 20	<100	<100	440	<100	< 100
QW6_ES2014254005	27-Apr-20	Duplicate	< 1.0	< 2.0	< 2.0	< 2.0	< 2.0	< 2.0	< 5.0	< 1.0	< 20	-	-	-	-	< 50	600	< 50	600	< 20	< 20	<100	<100	700	<100	< 100
Relative Percentage Difference			NC	NC	NC	NC	NC	NC	NC	NC	NC	-	-	-	-	NC	**33%**	NC	**33%**	< 20	< 20	<100	<100	**45.60%**	NC	NC
BH4_ES2014254004	27-Apr-20	Primary	< 1.0	< 2.0	< 2.0	< 2.0	< 2.0	< 2.0	< 5.0	< 1.0	< 20	-	-	-	-	< 50	430	< 50	430	< 20	< 20	<100	<100	440	<100	< 100
QW7_S20-Ap44317	27-Apr-20	Triplicate	< 1.0	< 2.0	< 2.0	< 2.0	< 2.0	< 2.0	< 5.0	< 1.0	<0.02	-	-	-	-	140	1,200	1200	2,540	< 20	< 20	380	380	1,600	400	80
Relative Percentage Difference			NC	NC	NC	NC	NC	NC	NC	NC	NC	-	-	-	-	**140%**	**94.50%**	**191%**	**142%**	NC	NC	**153%**	**153%**	**114%**	**156%**	**46.15%**
TRIPBLANK(QW16)	15-May-20	Trip Blank	< 1.0	< 2.0	< 2.0	< 2.0	< 2.0	< 2.0	< 5.0	< 1.0	< 20	-	-	-	-	< 50	< 100	< 50	< 50	< 20	< 20	<100	<100	<100	<100	< 100
RINSATE (QW17)	15-May-20	Rinsate	< 1.0	< 2.0	< 2.0	< 2.0	< 2.0	< 2.0	< 5.0	< 1.0	< 20	-	-	-	-	< 50	< 100	< 50	< 50	< 20	< 20	<100	<100	<100	<100	< 100
BH4_ES2014254004	15-May-20	Primary	< 1.0	< 2.0	< 2.0	< 2.0	< 2.0	< 2.0	< 5.0	< 1.0	< 20	-	-	-	-	< 50	< 100	< 50	< 50	< 20	< 20	<100	<100	<100	<100	< 100
QW12_ES2014254005	15-May-20	Duplicate	< 1.0	< 2.0	< 2.0	< 2.0	< 2.0	< 2.0	< 5.0	< 1.0	< 20	-	-	-	-	< 50	< 100	< 50	< 50	< 20	< 20	<100	<100	<100	<100	< 100
Relative Percentage Difference			NC	NC	NC	NC	NC	NC	NC	NC	NC	-	-	-	-	NC	NC	NC	NC	NC	NC	NC	NC	NC	NC	NC
BH4_ES2016918003	15-May-20	Primary	< 1.0	< 2.0	< 2.0	< 2.0	< 2.0	< 2.0	< 5.0	< 1.0	< 20	-	-	-	-	< 50	< 100	< 50	< 50	< 20	< 20	<100	<100	<100	<100	< 100
QW13_S20-Ap44317	15-May-20	Triplicate	< 1.0	< 2.0	< 2.0	< 2.0	< 2.0	< 2.0	< 5.0	< 1.0	< 20	-	-	-	-	< 50	< 100	< 50	< 50	< 20	< 20	<100	<100	<100	<100	< 100
Relative Percentage Difference			NC	NC	NC	NC	NC	NC	NC	NC	NC	-	-	-	-	NC	NC	NC	NC	NC	NC	NC	NC	NC	NC	NC
TRIPBLANK(QW18)	19-Jun-20	Trip Blank	< 1.0	< 2.0	< 2.0	< 2.0	< 2.0	< 2.0	< 5.0	< 1.0	< 20	-	-	-	-	< 50	< 100	< 50	< 50	< 20	< 20	<100	<100	<100	<100	< 100
RINSATE (QW19)	19-Jun-20	Rinsate	< 1.0	< 2.0	< 2.0	< 2.0	< 2.0	< 2.0	< 5.0	< 1.0	< 20	-	-	-	-	< 50	< 100	< 50	< 50	< 20	< 20	<100	<100	<100	<100	< 100

Notes:
- - Not analysed
< - Less than laboratory limit of reporting
NC - Not calculated
µg/L - Micrograms per litre
BTEXN - Benzene, toluene, ethylbenzene, xylenes, naphthalene

Table 5
Quality Control Sample Analysis - BTEXN
Williamtown Sand Syndicate

Total Recoverable Hydrocarbons - Silcia Clean up			
F2 - Silica Cleanup	**>C_{16}-C_{34} - Silica Cleanup**	**>C_{34}-C_{40} - Silica Cleanup**	**>C_{10}-C_{40} - Silica Cleanup**
µg/L	**µg/L**	**µg/L**	**µg/L**
< 100	< 100	< 100	< 100
< 100	< 100	< 100	< 100
< 100	< 100	< 100	< 100
< 100	< 100	< 100	< 100
NC	NC	NC	NC
< 100	< 100	< 100	< 100
-	< 100	< 100	< 100
NC	NC	NC	NC
-	-	-	-
< 100	< 100	< 100	< 100
< 100	< 100	< 100	< 100
< 100	< 100	< 100	< 100
NC	NC	NC	NC
-	-	-	-
< 100	< 100	< 100	< 100
-	-	-	-
< 100	< 100	< 100	< 100
< 100	< 100	< 100	< 100
< 100	< 100	< 100	< 100
< 100	< 100	< 100	< 100
< 100	< 100	< 100	< 100
NC	NC	NC	NC
< 100	< 100	< 100	< 100
< 50	< 100	< 100	< 100
NC	NC	NC	NC
< 100	< 100	< 100	< 100
< 100	< 100	< 100	< 100
-	-	-	-
< 100	< 100	< 100	< 100
< 100	< 100	< 100	< 100
< 100	< 100	< 100	< 100
< 100	< 100	< 100	< 100
NC	NC	NC	NC
< 100	< 100	< 100	< 100
-	< 100	< 100	-
NC	NC	NC	NC
< 100	< 100	< 100	< 100
< 100	< 100	< 100	< 100
< 100	< 100	< 100	< 100
< 100	< 100	< 100	< 100
< 100	< 100	< 100	< 100
< 100	< 100	< 100	< 100
NC	NC	NC	NC
< 100	< 100	< 100	< 100
-	< 100	< 100	-
NC	NC	NC	NC
< 100	< 100	< 100	< 100
< 100	< 100	< 100	< 100
< 100	< 100	< 100	< 100
< 100	< 100	< 100	< 100
< 100	< 100	< 100	< 100
< 100	< 100	< 100	< 100
NC	NC	NC	NC
< 100	< 100	< 100	< 100
-	< 100	< 100	-
NC	NC	NC	NC
< 100	< 100	< 100	< 100
< 100	< 100	< 100	< 100
< 100	< 100	< 100	< 100
NC	NC	NC	NC
< 100	< 100	< 100	< 100
< 100	< 100	< 100	< 100
NC	NC	NC	NC
< 100	< 100	< 100	< 100
< 100	< 100	< 100	< 100
< 100	< 100	< 100	< 100
< 100	< 100	< 100	< 100
NC	NC	NC	NC
< 100	< 100	< 100	< 100
< 100	< 100	< 100	< 100
NC	NC	NC	NC
< 100	< 100	< 100	< 100
< 100	< 100	< 100	< 100
< 100	< 100	< 100	440
< 100	< 100	< 100	700
NC	NC	NC	**45.60%**
< 100	< 100	< 100	440
< 100	200	< 100	270
NC	**120%**	NC	**48%**
< 100	< 100	< 100	< 100
< 100	< 100	< 100	< 100
< 100	< 100	< 100	< 100
< 100	< 100	< 100	< 100
NC	NC	NC	NC
< 100	< 100	< 100	< 100
< 100	< 100	< 100	< 100
NC	NC	NC	NC
< 100	< 100	< 100	< 100
< 100	< 100	< 100	< 100

Table 6
Quality Control Sample Analysis - Metals
Williamtown Sand Syndicate

Analyte			Metals															
			Arsenic	Barium	Beryllium	Boron	Cadmium	Chromium	Cobalt	Copper	Iron	Lead	Manganese	Mercury	Nickel	Selenium	Vanadium	Zinc
Units			mg/L	mg/L	mg/L	mg/L	mg/L	mg/L	mg/L	mg/L	mg/L	mg/L	mg/L	mg/L	mg/L	mg/L	mg/L	mg/L
Sample Name	Sample Date	Sample Type																
TRIP BLANK_13022019	13-Feb-19	Trip Blank	< 0.001	< 0.001	< 0.001	< 0.05	< 0.0001	< 0.001	< 0.001	< 0.001	< 0.05	< 0.001	< 0.001	< 0.0001	< 0.001	< 0.01	< 0.01	< 0.005
RINSATE01_21022019	21-Feb-19	Rinsate	< 0.001	< 0.001	< 0.001	< 0.05	< 0.0001	< 0.001	< 0.001	< 0.001	< 0.05	< 0.001	< 0.001	< 0.0001	< 0.001	< 0.01	< 0.01	< 0.005
BH8_21022019	21-Feb-19	Primary	< 0.001	0.011	< 0.001	< 0.05	< 0.0001	0.001	< 0.001	< 0.001	4.1	< 0.001	0.012	< 0.0001	0.002	< 0.01	< 0.01	0.005
DUP01_21022019	21-Feb-19	Duplicate	0.001	0.014	< 0.001	< 0.05	< 0.0001	0.001	< 0.001	< 0.001	4.09	< 0.001	0.012	< 0.0001	0.003	< 0.01	< 0.01	0.015
Relative Percentage Difference			**67%**	24%	NC	NC	NC	0%	NC	NC	0%	NC	0%	NC	40%	NC	NC	**100%**
BH8_21022019	21-Feb-19	Primary	< 0.001	0.011	< 0.001	< 0.05	< 0.0001	0.001	< 0.001	< 0.001	4.1	< 0.001	0.012	< 0.0001	0.002	< 0.01	< 0.01	0.005
TRIP01_21022019	21-Feb-19	Triplicate	0.001	< 0.02	< 0.001	< 0.05	< 0.0002	< 0.005	< 0.001	< 0.001	4.5	< 0.001	0.012	< 0.0001	0.003	-	< 0.005	0.006
Relative Percentage Difference			**67%**	10%	NC	NC	NC	**86%**	NC	NC	9%	NC	0%	NC	40%	NC	NC	18%
TRIP BLANK_130319	13-Mar-19	Trip Blank	< 0.001	< 0.001	< 0.001	< 0.05	< 0.0001	< 0.001	< 0.001	< 0.001	-	< 0.001	< 0.001	< 0.0001	< 0.001	< 0.01	< 0.01	< 0.005
TRIP BLANK02_150319	15-Mar-19	Trip Blank	< 0.001	0.002	< 0.001	< 0.05	< 0.0001	< 0.001	< 0.001	< 0.001	< 0.05	< 0.001	< 0.001	< 0.0001	< 0.001	< 0.01	< 0.01	< 0.005
RINSATE02_140319	14-Mar-19	Rinsate	< 0.001	< 0.001	< 0.001	< 0.05	< 0.0001	< 0.001	< 0.001	< 0.001	< 0.05	< 0.001	< 0.001	< 0.0001	< 0.001	< 0.01	< 0.01	< 0.005
BH7_140319	14-Mar-19	Primary	< 0.001	0.01	< 0.001	< 0.05	< 0.0001	0.001	0.003	< 0.001	1.8	< 0.001	0.02	< 0.0001	0.004	< 0.01	< 0.01	0.009
DUP02_140319	14-Mar-19	Duplicate	< 0.001	0.01	< 0.001	< 0.05	< 0.0001	0.001	0.002	< 0.001	2.51	< 0.001	0.021	< 0.0001	0.004	< 0.01	< 0.01	0.007
Relative Percentage Difference			NC	0%	NC	NC	NC	0%	**40%**	NC	33%	NC	5%	NC	0%	NC	NC	25%
BH7_140319	14-Mar-19	Primary	< 0.001	0.01	< 0.001	< 0.05	< 0.0001	0.001	0.003	< 0.001	1.8	< 0.001	0.02	< 0.0001	0.004	< 0.01	< 0.01	0.009
TRIP02_14032019	14-Mar-19	Triplicate	< 0.001	< 0.02	< 0.001	< 0.05	< 0.0002	0.001	0.002	< 0.001	1.7	< 0.001	0.019	< 0.0001	< 0.001	-	< 0.005	< 0.005
Relative Percentage Difference			NC	0%	NC	NC	NC	0%	**40%**	NC	6%	NC	5%	NC	**156%**	NC	NC	**113%**
TRIP BLANK_03	23-Apr-19	Trip Blank	< 0.001	< 0.001	< 0.001	< 0.05	< 0.0001	< 0.001	< 0.001	< 0.001	< 0.05	< 0.001	< 0.001	< 0.0001	< 0.001	< 0.01	< 0.01	< 0.005
RINSATE_03	23-Apr-19	Rinsate	< 0.001	< 0.001	< 0.001	< 0.05	< 0.0001	< 0.001	< 0.001	< 0.001	< 0.05	< 0.001	< 0.001	< 0.0001	< 0.001	< 0.01	< 0.01	< 0.005
TRIP BLANK_04	16-May-19	Trip Blank	< 0.001	< 0.001	< 0.001	< 0.05	< 0.0001	< 0.001	< 0.001	< 0.001	< 0.05	< 0.001	< 0.001	< 0.0001	< 0.001	< 0.01	< 0.01	< 0.005
RINSATE_04	16-May-19	Rinsate	< 0.001	< 0.001	< 0.001	< 0.05	< 0.0001	< 0.001	< 0.001	< 0.001	< 0.05	< 0.001	< 0.001	< 0.0001	< 0.001	< 0.01	< 0.01	< 0.005
TRIP BLANK 05_14062019	14-Jun-19	Trip Blank	< 0.001	< 0.001	< 0.001	< 0.05	< 0.0001	< 0.001	< 0.001	< 0.001	< 0.05	< 0.001	< 0.001	< 0.0001	< 0.001	< 0.01	< 0.01	< 0.005
RINSATE 05_14062019	14-Jun-19	Rinsate	< 0.001	< 0.001	< 0.001	< 0.05	< 0.0001	< 0.001	< 0.001	< 0.001	< 0.05	< 0.001	< 0.001	< 0.0001	< 0.001	< 0.01	< 0.01	< 0.005
SW3_14062019	14-Jun-19	Primary	< 0.001	0.035	< 0.001	< 0.05	< 0.0001	< 0.001	0.003	< 0.001	1.68	< 0.001	0.038	< 0.0001	0.003	< 0.01	< 0.01	0.016
DUP05_14062019	14-Jun-19	Duplicate	< 0.001	0.036	< 0.001	< 0.05	< 0.0001	< 0.001	0.003	< 0.001	1.63	< 0.001	0.039	< 0.0001	0.003	< 0.01	< 0.01	0.013
Relative Percentage Difference			NC	3%	NC	NC	NC	NC	0%	NC	3%	NC	3%	NC	0%	NC	NC	21%
SW3_14062019	14-Jun-19	Primary	< 0.001	0.035	< 0.001	< 0.05	< 0.0001	< 0.001	0.003	< 0.001	1.68	< 0.001	0.038	< 0.0001	0.003	< 0.01	< 0.01	0.016
TRIP05_140619	14-Jun-19	Triplicate	< 0.001	-	-	-	< 0.0002	0.001	-	< 0.001	1.6	< 0.001	-	< 0.0001	0.003	-	-	0.01
Relative Percentage Difference			NC	NC	NC	NC	NC	**67%**	NC	NC	5%	NC	NC	NC	0%	NC	NC	46%
TRIP BLANK 06_16072019	16-Jul-19	Trip Blank	< 0.001	< 0.001	< 0.001	< 0.05	< 0.0001	< 0.001	< 0.001	< 0.001	< 0.05	< 0.001	< 0.001	< 0.0001	< 0.001	< 0.01	< 0.01	< 0.005
RINSATE06_16072019	16-Jul-19	Rinsate	< 0.001	< 0.001	< 0.001	< 0.05	< 0.0001	< 0.001	< 0.001	< 0.001	< 0.05	< 0.001	< 0.001	< 0.0001	< 0.001	< 0.01	< 0.01	< 0.005
RINSATE07	15-Aug-19	Rinsate	< 0.001	< 0.001	< 0.001	< 0.05	< 0.0001	< 0.001	< 0.001	< 0.001	< 0.05	< 0.001	< 0.001	< 0.0001	< 0.001	< 0.01	< 0.01	< 0.005
TRIP BLANK 08_16092019	16-Sep-19	Trip Blank	< 0.001	< 0.001	< 0.001	< 0.05	< 0.0001	< 0.001	< 0.001	< 0.001	< 0.05	< 0.001	< 0.001	< 0.0001	< 0.001	< 0.01	< 0.01	< 0.005
RINSATE 08_16092019	16-Sep-19	Rinsate	< 0.001	< 0.001	< 0.001	< 0.05	< 0.0001	< 0.001	< 0.001	< 0.001	< 0.05	< 0.001	< 0.001	< 0.0001	< 0.001	< 0.01	< 0.01	< 0.005
SW4_16092019	16-Sep-19	Primary	< 0.001	0.046	< 0.001	< 0.05	< 0.0001	< 0.001	0.002	0.02	0.7	0.001	0.039	< 0.0001	0.017	< 0.01	< 0.01	0.085
DUP08_16092019	16-Sep-19	Duplicate	< 0.001	0.041	< 0.001	< 0.05	< 0.0001	< 0.001	0.002	< 0.001	0.76	< 0.001	0.036	< 0.0001	0.003	< 0.01	< 0.01	0.012
Relative Percentage Difference			NC	11%	NC	NC	NC	NC	0%	**190%**	8%	**67%**	8%	NC	**140%**	NC	NC	**151%**
SW4_16092019	16-Sep-19	Primary	< 0.001	0.046	< 0.001	< 0.05	< 0.0001	< 0.001	0.002	0.02	0.7	0.001	0.039	< 0.0001	0.017	< 0.01	< 0.01	0.085
TRIP08_16092019	16-Sep-19	Triplicate	< 0.001	0.04	< 0.001	< 0.05	< 0.0002	< 0.001	0.002	< 0.001	0.69	< 0.001	0.037	< 0.0001	0.003	-	< 0.005	0.012
Relative Percentage Difference			NC	14%	NC	NC	NC	NC	0%	**190%**	1%	**67%**	5%	NC	**140%**	NC	NC	**151%**
TRIP BLANK_15102019	15-Oct-19	Trip Blank	< 0.001	< 0.001	< 0.001	< 0.05	< 0.0001	< 0.001	< 0.001	< 0.001	-	< 0.001	< 0.001	< 0.0001	< 0.001	< 0.01	< 0.01	< 0.005
RINSATE_15102019	15-Oct-19	Rinsate	< 0.001	< 0.001	< 0.001	< 0.05	< 0.0001	< 0.001	< 0.001	< 0.001	-	< 0.001	< 0.001	< 0.0001	< 0.001	< 0.01	< 0.01	< 0.005
TRIPBLANK09_181119	18-Nov-19	Trip Blank	< 0.001	< 0.001	< 0.001	< 0.05	< 0.0001	< 0.001	< 0.001	< 0.001	< 0.05	< 0.001	< 0.001	< 0.0001	< 0.001	< 0.01	< 0.01	< 0.005
RINSATE09_181119	18-Nov-19	Rinsate	< 0.001	< 0.001	< 0.001	< 0.05	< 0.0001	< 0.001	< 0.001	< 0.001	< 0.05	< 0.001	< 0.001	< 0.0001	< 0.001	< 0.01	< 0.01	< 0.005
SW4_181119	18-Nov-19	Primary	< 0.001	0.035	< 0.001	< 0.05	< 0.0001	< 0.001	< 0.001	< 0.001	6.32	< 0.001	0.032	< 0.0001	0.002	< 0.01	< 0.01	< 0.005
DUP09_181119	18-Nov-19	Duplicate	< 0.001	0.034	< 0.001	< 0.05	< 0.0001	< 0.001	< 0.001	< 0.001	5.9	< 0.001	0.036	< 0.0001	0.002	< 0.01	< 0.01	< 0.005
Relative Percentage Difference			NC	3%	NC	NC	NC	NC	NC	NC	7%	NC	12%	NC	0%	NC	NC	NC
SW4_181119	18-Nov-19	Primary	< 0.001	0.035	< 0.001	< 0.05	< 0.0001	< 0.001	< 0.001	0.001	6.32	< 0.001	0.032	< 0.0001	0.002	< 0.01	< 0.01	< 0.005
TRIP09_18112019	18-Nov-19	Triplicate	< 0.001	0.04	< 0.001	< 0.05	< 0.0002	< 0.001	< 0.001	0.01	-	< 0.001	0.035	< 0.0001	0.007	-	< 0.005	0.033
Relative Percentage Difference			NC	13%	NC	NC	NC	NC	NC	2%	NC	NC	9%	NC	**111%**	NC	NC	**172%**
TRIPBLANK10_171219	17-Dec-19	Trip Blank	< 0.001	< 0.001	< 0.001	< 0.05	< 0.0001	< 0.001	< 0.001	< 0.001	< 0.05	< 0.001	< 0.001	< 0.0001	< 0.001	< 0.01	< 0.01	< 0.005
RINSATE10_171219	17-Dec-19	Rinsate	< 0.001	< 0.001	< 0.001	< 0.05	< 0.0001	< 0.001	< 0.001	< 0.001	< 0.05	< 0.001	< 0.001	< 0.0001	< 0.001	< 0.01	< 0.01	< 0.005
RIP BLANK 13_2001333006	16-Jan-20	Trip Blank	< 0.001	< 0.001	< 0.001	< 0.05	< 0.0001	< 0.001	< 0.001	< 0.001	< 0.05	< 0.001	< 0.001	< 0.0001	< 0.001	< 0.01	< 0.01	< 0.005
RINSATE 13_2001333009	16-Jan-20	Rinsate	< 0.001	< 0.001	< 0.001	< 0.05	< 0.0001	< 0.001	< 0.001	< 0.001	< 0.05	< 0.001	< 0.001	< 0.0001	< 0.001	< 0.01	< 0.01	< 0.005
BH6_2001333004	16-Jan-20	Primary	<0.001	0.032	<0.001	<0.05	<0.0001	<0.001	<0.001	<0.001	2.15	<0.001	0.01	<0.0001	<0.001	<0.01	<0.01	<0.005
QW12_2001333012	16-Jan-20	Duplicate	<0.001	0.035	<0.001	<0.05	<0.0001	<0.001	<0.001	<0.001	2.18	<0.001	0.009	<0.0001	0.001	<0.01	<0.01	<0.005
Relative Percentage Difference			NC	9%	NC	NC	NC	NC	NC	NC	1%	NC	11%	NC	**67%**	NC	NC	NC
BH6_2001333004	16-Jan-20	Primary	<0.001	0.032	<0.001	<0.05	<0.0001	<0.001	<0.001	<0.001	2.15	<0.001	0.01	<0.0001	<0.001	<0.01	<0.01	<0.005
QW13_14392	16-Jan-20	Triplicate	< 0.001	0.03	< 0.001	< 0.05	< 0.0002	< 0.001	< 0.001	0.004	1.6	< 0.001	0.009	< 0.0001	< 0.001	-	< 0.005	0.012
Relative Percentage Difference			NC	6%	NC	NC	NC	NC	NC	**156%**	29%	NC	11%	NC	NC	NC	NC	**131%**
TRIP BLANK ES2006858013	27-Feb-20	Trip Blank	< 0.001	< 0.001	< 0.001	< 0.05	< 0.0001	< 0.001	< 0.001	< 0.001	< 0.05	< 0.001	< 0.001	< 0.0001	< 0.001	< 0.01	< 0.01	< 0.005
BH6_2001333004	27-Feb-20	Primary	<0.001	0.010	<0.001	<0.05	<0.0001	0.003	<0.001	<0.001	1.18	<0.001	0.008	<0.0001	0.004	<0.01	<0.01	0.027
Dup13_2001333012	27-Feb-20	Duplicate	<0.001	0.009	<0.001	0.01	<0.0001	0.003	<0.001	0.003	1.250	<0.001	0.01	<0.0001	0.003	<0.01	0.01	0.010
Relative Percentage Difference			NC	0.010	NC	**120%**	NC	NC	NC	**143%**	6%	NC	22%	NC	29%	NC	**67%**	**92%**
BH6_2001333004	27-Feb-20	Primary	<0.001	0.010	<0.001	<0.05	<0.0001	0.003	<0.001	<0.001	1.18	<0.001	0.008	<0.0001	0.004	<0.01	<0.01	0.027
TRIP13_2001333012	27-Feb-20	Triplicate	<0.001	0.009	<0.001	<0.05	<0.0001	0.002	0.001	<0.001	1.330	<0.001	0.01	<0.0001	0.002	<0.01	0.01	0.009
Relative Percentage Difference					NC	NC	NC	**40%**	**67%**	NC	**12%**	NC	**22%**	NC	**67%**	NC	**67%**	**100%**
TRIPBLANK(QW5)	26-Mar-20	Trip Blank	< 0.001	< 0.001	< 0.001	< 0.05	< 0.0001	< 0.001	< 0.001	< 0.001	< 0.05	< 0.001	< 0.001	< 0.0001	< 0.001	< 0.01	< 0.01	< 0.005
RINSATE (QW4)	26-Mar-20	Rinsate	< 0.001	< 0.001	< 0.001	< 0.05	< 0.0001	< 0.001	< 0.001	< 0.001	< 0.05	< 0.001	< 0.001	< 0.0001	< 0.001	< 0.01	< 0.01	< 0.005

Table 6
Quality Control Sample Analysis - Metals
Williamtown Sand Syndicate

BH4_ES2010734004	26-Mar-20	Primary	<0.001	0.010	<0.001	<0.05	<0.0001	<0.001	<0.001	0.002	0.20	<0.001	0.014	<0.0001	0.002	<0.01	<0.01	0.024
QW1_ES2010734005	26-Mar-20	Duplicate	<0.001	0.009	<0.001	<0.05	<0.0001	<0.001	<0.001	< 0.001	0.28	<0.001	0.016	<0.0001	0.001	<0.01	<0.01	0.007
Relative Percentage Difference			NC	10.53%	NC	NC	NC	NC	NC	**66.70%**	**33.33%**	NC	13.33%	NC	**67.66%**	NC	NC	**109.68%**
BH4_ES2010734004	26-Mar-20	Primary	<0.001	0.010	<0.001	<0.05	<0.0001	<0.001	<0.001	0.002	0.20	<0.001	0.014	<0.0001	0.002	<0.01	<0.01	0.024
QW2_S20-Ma47338	26-Mar-20	Triplicate	<0.001	0.03	<0.001	<0.05	<0.0001	<0.001	<0.001	<0.001	0.27	<0.001	0.016	<0.0001	<0.001	0.006	<0.01	0.029
Relative Percentage Difference			NC	**100%**	NC	NC	NC	NC	NC	**120%**	29.79%	NC	13.33%	NC	**120%**	18.18%	NC	18.87%
TRIPBLANK(QW10)	27-Apr-20	Trip Blank	< 0.001	< 0.001	< 0.001	< 0.05	< 0.0001	< 0.001	< 0.001	< 0.001	< 0.05	< 0.001	< 0.001	< 0.0001	< 0.001	< 0.01	< 0.01	< 0.005
RINSATE (QW11)	27-Apr-20	Rinsate	< 0.001	< 0.001	< 0.001	< 0.05	< 0.0001	< 0.001	< 0.001	**0.008**	< 0.05	< 0.001	< 0.001	< 0.0001	< 0.001	< 0.01	< 0.01	< 0.005
BH4_ES2014254004	27-Apr-20	Primary	<0.001	-	-	-	<0.0001	<0.001	-	0.006	0.22	<0.001	-	<0.0001	-	-	-	0.018
QW6_ES2014254005	27-Apr-20	Duplicate	<0.001	-	-	-	<0.0001	<0.001	-	0.011	0.14	<0.001	-	<0.0001	-	-	-	0.29
Relative Percentage Difference			NC	-	-	-	NC	NC	-	**58.80%**	**67%**	NC	-	NC	-	-	-	**176%**
BH4_ES2014254004	27-Apr-20	Primary	<0.001	-	-	-	<0.0001	<0.001	-	0.006	0.22	<0.001	-	<0.0001	-	-	-	0.018
QW7_S20-Ap44317	27-Apr-20	Triplicate	<0.001	-	-	-	0.0003	<0.001	-	<0.001	0.22	<0.001	-	<0.0001	-	-	-	<0.005
Relative Percentage Difference			NC	-	-	-	**143%**	NC	-	**169%**	NC	NC	-	NC	-	-	-	**198%**
TRIPBLANK(QW17)	15-May-20	Trip Blank	< 0.001	< 0.001	< 0.001	< 0.05	< 0.0001	< 0.001	< 0.001	**0.002**	-	< 0.001	< 0.001	< 0.0001	< 0.001	< 0.01	< 0.01	< 0.005
RINSATE (QW16)	15-May-20	Rinsate	< 0.001	**0.01**	< 0.001	< 0.05	< 0.0001	< 0.001		**0.005**	< 0.05	< 0.001	**0.002**	< 0.0001	< 0.001	< 0.01	< 0.01	**0.012**
BH4_ES2014254004	15-May-20	Primary	<0.001	0.012	<0.001	<0.05	<0.0001	<0.001	<0.001	0.052	0.13	<0.001	0.019	<0.0001	0.004	<0.01	<0.01	0.037
QW12_ES2014254005	15-May-20	Duplicate	<0.001	0.011	<0.001	<0.05	<0.0001	<0.001	<0.001	0.054	0.16	<0.001	0.001	<0.0001	0.001	<0.01	<0.01	0.008
Relative Percentage Difference			NC	8.70%	NC	NC	NC	NC	NC	3.80%	20.70%	NC	**180%**	NC	**120%**	NC	NC	**129%**
BH4_ES2016918003	15-May-20	Primary	<0.001	0.012	<0.001	<0.05	<0.0001	<0.001	<0.001	0.052	0.13	<0.001	0.019	<0.0001	0.004	<0.01	<0.01	0.037
QW13_S20-Ap44317	15-May-20	Triplicate	<0.001	< 0.001	< 0.001	< 0.05	< 0.0001	< 0.001	< 0.001	0.048	-	0.002	0.021	<0.0001	0.001	<0.01	<0.01	0.009
Relative Percentage Difference			NC	**184%**	NC	NC	NC	NC	NC	8%	NC	**120%**	10%	NC	**120%**	NC	NC	**122%**
TRIPBLANK(QW18)	19-Jun-29	Trip Blank	< 0.001	< 0.001	< 0.001	< 0.05	< 0.0001	< 0.001	< 0.001	< 0.001	< 0.05	< 0.001	< 0.001	< 0.0001	< 0.001	< 0.01	< 0.01	< 0.005
RINSATE (QW19)	19-Jun-29	Rinsate	< 0.001	< 0.001	< 0.001	< 0.05	< 0.0001	< 0.001	< 0.001	< 0.001	< 0.05	< 0.001	< 0.001	< 0.0001	< 0.001	< 0.01	< 0.01	< 0.005

Notes:
- - Not analysed
< - Less than laboratory limit of reporting
NC - Not calculated
mg/L - Milligrams per litre
Half the laboratory limit of reporting used when calculating RPD
RPD - Relative Percentage Difference

Table 7
Quality Control Sample Analysis - PFAS
Williamtown Sand Syndicate

Analyte			Perfluoroalkyl Sulfonic Acids						Perfluoroalkyl Carboxylic Acids													Perfl
			Perfluorobutane sulfonic acid (PFBS)	Perfluoropentane sulfonic acid (PFPeS)	Perfluorohexane sulfonic acid (PFHxS)	Perfluoroheptane sulfonate (PFHpS)	Perfluorooctane sulfonic acid (PFOS)	Perfluorodecanesulfonic acid (PFDS)	Perfluorobutanoic acid (PFBA)	Perfluoropentanoic acid (PFPeA)	Perfluorohexanoic acid (PFHxA)	Perfluoroheptanoic acid (PFHpA)	Perfluorooctanoic acid (PFOA)	Perfluorononanoic acid (PFNA)	Perfluorodecanoic acid (PFDA)	Perfluoroundecanoic acid (PFUnDA)	Perfluorododecanoic acid (PFDoDA)	Perfluorotridecanoic acid (PFTrDA)	Perfluorotetradecanoic acid (PFTeDA)	Perfluorooctane sulfonamide (FOSA)	N-Methyl-perfluorooctane sulfonamide (MeFOSA)	N-Ethyl perfluorooctane sulfonamide (EtFOSA)
Units			µg/L	µg/L	µg/L	µg/L	µg/L	µg/L	µg/L	µg/L	µg/L	µg/L	µg/L	µg/L	µg/L	µg/L	µg/L	µg/L	µg/L	µg/L	µg/L	µg/L
Sample Name	Sample Date	Sample Type																				
TRIP BLANK_13022019	13-Feb-19	Trip Blank	< 0.02	< 0.02	< 0.02	< 0.02	< 0.01	< 0.02	< 0.1	< 0.02	< 0.02	< 0.02	< 0.01	< 0.02	< 0.02	< 0.02	< 0.02	< 0.02	< 0.05	< 0.02	< 0.05	< 0.05
RINSATE01_21022019	21-Feb-19	Rinsate	< 0.02	< 0.02	< 0.02	< 0.02	< 0.01	< 0.02	< 0.1	< 0.02	< 0.02	< 0.02	< 0.01	< 0.02	< 0.02	< 0.02	< 0.02	< 0.02	< 0.05	< 0.02	< 0.05	< 0.05
BH8_21022019	21-Feb-19	Primary	< 0.02	< 0.02	< 0.02	< 0.02	< 0.01	< 0.02	< 0.1	< 0.02	< 0.02	< 0.02	< 0.01	< 0.02	< 0.02	< 0.02	< 0.02	< 0.02	< 0.05	< 0.02	< 0.05	< 0.05
DUP01_21022019	21-Feb-19	Duplicate	< 0.02	< 0.02	< 0.02	< 0.02	< 0.01	< 0.02	< 0.1	< 0.02	< 0.02	< 0.02	< 0.01	< 0.02	< 0.02	< 0.02	< 0.02	< 0.02	< 0.05	< 0.02	< 0.05	< 0.05
Relative Percentage Difference			NC	NC	NC	NC	NC	NC	NC	NC	NC	NC	NC	NC	NC	NC	NC	NC	NC	NC	NC	NC
BH8_21022019	21-Feb-19	Primary	< 0.02	< 0.02	< 0.02	< 0.02	< 0.01	< 0.02	< 0.1	< 0.02	< 0.02	< 0.02	< 0.01	< 0.02	< 0.02	< 0.02	< 0.02	< 0.02	< 0.05	< 0.02	< 0.05	< 0.05
TRIP01_21022019	21-Feb-19	Triplicate	< 0.01	< 0.01	< 0.01	< 0.01	< 0.01	< 0.02	< 0.05	< 0.01	< 0.01	< 0.01	< 0.01	< 0.01	< 0.01	< 0.01	< 0.01	< 0.01	< 0.01	< 0.05	< 0.05	< 0.05
Relative Percentage Difference			NC	NC	NC	NC	NC	NC	NC	NC	NC	NC	NC	NC	NC	NC	NC	NC	NC	NC	NC	NC
TRIP BLANK_130319	13-Mar-19	Trip Blank	< 0.02	< 0.02	< 0.02	< 0.02	< 0.01	< 0.02	< 0.1	< 0.02	< 0.02	< 0.02	< 0.01	< 0.02	< 0.02	< 0.02	< 0.02	< 0.02	< 0.05	< 0.02	< 0.05	< 0.05
TRIP BLANK02_150319	15-Mar-19	Trip Blank	< 0.02	< 0.02	< 0.02	< 0.02	< 0.01	< 0.02	< 0.1	< 0.02	< 0.02	< 0.02	< 0.01	< 0.02	< 0.02	< 0.02	< 0.02	< 0.02	< 0.05	< 0.02	< 0.05	< 0.05
RINSATE02_140319	14-Mar-19	Rinsate	< 0.02	< 0.02	< 0.02	< 0.02	< 0.01	< 0.02	< 0.1	< 0.02	< 0.02	< 0.02	< 0.01	< 0.02	< 0.02	< 0.02	< 0.02	< 0.02	< 0.05	< 0.02	< 0.05	< 0.05
BH7_140319	14-Mar-19	Primary	< 0.02	< 0.02	< 0.02	< 0.02	< 0.01	< 0.02	< 0.1	< 0.02	< 0.02	< 0.02	< 0.01	< 0.02	< 0.02	< 0.02	< 0.02	< 0.02	< 0.05	< 0.02	< 0.05	< 0.05
DUP02_140319	14-Mar-19	Duplicate	< 0.02	< 0.02	< 0.02	< 0.02	< 0.01	< 0.02	< 0.1	< 0.02	< 0.02	< 0.02	< 0.01	< 0.02	< 0.02	< 0.02	< 0.02	< 0.02	< 0.05	< 0.02	< 0.05	< 0.05
Relative Percentage Difference			NC	NC	NC	NC	NC	NC	NC	NC	NC	NC	NC	NC	NC	NC	NC	NC	NC	NC	NC	NC
BH7_140319	14-Mar-19	Primary	< 0.02	< 0.02	< 0.02	< 0.02	< 0.01	< 0.02	< 0.1	< 0.02	< 0.02	< 0.02	< 0.01	< 0.02	< 0.02	< 0.02	< 0.02	< 0.02	< 0.05	< 0.02	< 0.05	< 0.05
TRIP02_14032019	14-Mar-19	Triplicate	< 0.01	< 0.01	< 0.01	< 0.01	< 0.01	< 0.02	< 0.05	< 0.01	< 0.01	< 0.01	< 0.01	< 0.01	< 0.01	< 0.01	< 0.01	< 0.01	< 0.01	< 0.05	< 0.05	< 0.05
Relative Percentage Difference			NC	NC	NC	NC	NC	NC	NC	NC	NC	NC	NC	NC	NC	NC	NC	NC	NC	NC	NC	NC
TRIP BLANK 03	23-Apr-19	Trip Blank	< 0.02	< 0.02	< 0.02	< 0.02	< 0.01	< 0.02	< 0.1	< 0.02	< 0.02	< 0.02	< 0.01	< 0.02	< 0.02	< 0.02	< 0.02	< 0.02	< 0.05	< 0.02	< 0.05	< 0.05
RINSATE 03	23-Apr-19	Rinsate	< 0.02	< 0.02	< 0.02	< 0.02	< 0.01	< 0.02	< 0.1	< 0.02	< 0.02	< 0.02	< 0.01	< 0.02	< 0.02	< 0.02	< 0.02	< 0.02	< 0.05	< 0.02	< 0.05	< 0.05
TRIP BLANK 04	16-May-19	Trip Blank	< 0.02	< 0.02	< 0.02	< 0.02	< 0.01	< 0.02	< 0.1	< 0.02	< 0.02	< 0.02	< 0.01	< 0.02	< 0.02	< 0.02	< 0.02	< 0.02	< 0.05	< 0.02	< 0.05	< 0.05
RINSATE 04	16-May-19	Rinsate	< 0.02	< 0.02	< 0.02	< 0.02	< 0.01	< 0.02	< 0.1	< 0.02	< 0.02	< 0.02	< 0.01	< 0.02	< 0.02	< 0.02	< 0.02	< 0.02	< 0.05	< 0.02	< 0.05	< 0.05
TRIP BLANK 05_14062019	14-Jun-19	Trip Blank	< 0.02	< 0.02	< 0.02	< 0.02	< 0.01	< 0.02	< 0.1	< 0.02	< 0.02	< 0.02	< 0.01	< 0.02	< 0.02	< 0.02	< 0.02	< 0.02	< 0.05	< 0.02	< 0.05	< 0.05
RINSATE 05_14062019	14-Jun-19	Rinsate	< 0.02	< 0.02	< 0.02	< 0.02	< 0.01	< 0.02	< 0.1	< 0.02	< 0.02	< 0.02	< 0.01	< 0.02	< 0.02	< 0.02	< 0.02	< 0.02	< 0.05	< 0.02	< 0.05	< 0.05
TRIP BLANK 06_16072019	16-Jul-19	Trip Blank	< 0.02	< 0.02	< 0.02	< 0.02	< 0.01	< 0.02	< 0.1	< 0.02	< 0.02	< 0.02	< 0.01	< 0.02	< 0.02	< 0.02	< 0.02	< 0.02	< 0.05	< 0.02	< 0.05	< 0.05
RINSATE06_16072019	16-Jul-19	Rinsate	< 0.02	< 0.02	< 0.02	< 0.02	< 0.01	< 0.02	< 0.1	< 0.02	< 0.02	< 0.02	< 0.01	< 0.02	< 0.02	< 0.02	< 0.02	< 0.02	< 0.05	< 0.02	< 0.05	< 0.05
RINSATE07	15-Aug-19	Rinsate	< 0.02	< 0.02	< 0.02	< 0.02	< 0.02	< 0.02	< 0.1	< 0.02	< 0.02	< 0.02	< 0.01	< 0.02	< 0.02	< 0.02	< 0.02	< 0.02	< 0.05	< 0.02	< 0.05	< 0.05
TRIP BLANK 08_16092019	16-Sep-19	Trip Blank	< 0.02	< 0.02	< 0.02	< 0.02	< 0.01	< 0.02	< 0.1	< 0.02	< 0.02	< 0.02	< 0.01	< 0.02	< 0.02	< 0.02	< 0.02	< 0.02	< 0.05	< 0.02	< 0.05	< 0.05
RINSATE 08_16092019	16-Sep-19	Rinsate	< 0.02	< 0.02	< 0.02	< 0.02	< 0.01	< 0.02	< 0.1	< 0.02	< 0.02	< 0.02	< 0.01	< 0.02	< 0.02	< 0.02	< 0.02	< 0.02	< 0.05	< 0.02	< 0.05	< 0.05
SW4_16092019	16-Sep-19	Primary	< 0.02	< 0.02	< 0.02	< 0.02	0.01	< 0.02	< 0.1	< 0.02	< 0.02	< 0.02	< 0.01	< 0.02	< 0.02	< 0.02	< 0.02	< 0.02	< 0.05	< 0.02	< 0.05	< 0.05
DUP08_16092019	16-Sep-19	Duplicate	< 0.02	< 0.02	< 0.02	< 0.02	0.01	< 0.02	< 0.1	< 0.02	< 0.02	< 0.02	< 0.01	< 0.02	< 0.02	< 0.02	< 0.02	< 0.02	< 0.05	< 0.02	< 0.05	< 0.05
Relative Percentage Difference			NC	NC	NC	NC	0%	NC	NC	NC	NC	NC	NC	NC	NC	NC	NC	NC	NC	NC	NC	NC
SW4_16092019	16-Sep-19	Primary	< 0.02	< 0.02	< 0.02	< 0.02	0.01	< 0.02	< 0.1	< 0.02	< 0.02	< 0.02	< 0.01	< 0.02	< 0.02	< 0.02	< 0.02	< 0.02	< 0.05	< 0.02	< 0.05	< 0.05
TRIP08_16092019	16-Sep-19	Triplicate	< 0.01	< 0.01	< 0.01	< 0.01	0.03	< 0.01	< 0.05	< 0.01	< 0.01	< 0.01	< 0.01	< 0.01	< 0.01	< 0.01	< 0.01	< 0.01	< 0.01	< 0.05	< 0.05	< 0.05
Relative Percentage Difference			NC	NC	NC	NC	**100%**	NC	NC	NC	NC	NC	NC	NC	NC	NC	NC	NC	NC	NC	NC	NC
TRIP BLANK 09_1931069	25-Sep-19	Trip Blank	< 0.02	< 0.02	< 0.02	< 0.02	< 0.01	< 0.02	< 0.1	< 0.02	< 0.02	< 0.02	< 0.01	< 0.02	< 0.02	< 0.02	< 0.02	< 0.02	< 0.05	< 0.02	< 0.05	< 0.05
RINSATE 09_1931069	25-Sep-19	Rinsate	< 0.02	< 0.02	< 0.02	< 0.02	< 0.01	< 0.02	< 0.1	< 0.02	< 0.02	< 0.02	< 0.01	< 0.02	< 0.02	< 0.02	< 0.02	< 0.02	< 0.05	< 0.02	< 0.05	< 0.05
TRIPBLANK09_181119	18-Nov-19	Trip Blank	< 0.02	< 0.02	< 0.02	< 0.02	< 0.01	< 0.02	< 0.1	< 0.02	< 0.02	< 0.02	< 0.01	< 0.02	< 0.02	< 0.02	< 0.02	< 0.02	< 0.05	< 0.02	< 0.05	< 0.05
RINSATE09_181119	18-Nov-19	Rinsate	< 0.02	< 0.02	< 0.02	< 0.02	< 0.01	< 0.02	< 0.1	< 0.02	< 0.02	< 0.02	< 0.01	< 0.02	< 0.02	< 0.02	< 0.02	< 0.02	< 0.05	< 0.02	< 0.05	< 0.05
SW4_181119	18-Nov-19	Primary	< 0.02	< 0.02	< 0.02	< 0.02	< 0.01	< 0.02	< 0.1	< 0.02	< 0.02	< 0.02	< 0.01	< 0.02	< 0.02	< 0.02	< 0.02	< 0.02	< 0.05	< 0.02	< 0.05	< 0.05
DUP09_181119	18-Nov-19	Duplicate	< 0.02	< 0.02	< 0.02	< 0.02	< 0.01	< 0.02	< 0.1	< 0.02	< 0.02	< 0.02	< 0.01	< 0.02	< 0.02	< 0.02	< 0.02	< 0.02	< 0.05	< 0.02	< 0.05	< 0.05
Relative Percentage Difference			NC	NC	NC	NC	NC	NC	NC	NC	NC	NC	NC	NC	NC	NC	NC	NC	NC	NC	NC	NC
SW4_181119	18-Nov-19	Primary	< 0.02	< 0.02	< 0.02	< 0.02	< 0.01	< 0.02	< 0.1	< 0.02	< 0.02	< 0.02	< 0.01	< 0.02	< 0.02	< 0.02	< 0.02	< 0.02	< 0.05	< 0.02	< 0.05	< 0.05
TRIP09_181120	18-Nov-19	Triplicate	< 0.01	< 0.01	< 0.01	< 0.01	< 0.01	< 0.01	< 0.05	< 0.01	< 0.01	< 0.01	< 0.01	< 0.01	< 0.01	< 0.01	< 0.01	< 0.01	< 0.01	< 0.05	< 0.05	< 0.05
Relative Percentage Difference			NC	NC	NC	NC	NC	NC	NC	NC	NC	NC	NC	NC	NC	NC	NC	NC	NC	NC	NC	NC
TRIPBLANK10_171219	17-Dec-19	Trip Blank	< 0.02	< 0.02	< 0.02	< 0.02	< 0.01	< 0.02	< 0.1	< 0.02	< 0.02	< 0.02	< 0.01	< 0.02	< 0.02	< 0.02	< 0.02	< 0.02	< 0.05	< 0.02	< 0.05	< 0.05
RINSATE10_171219	17-Dec-19	Rinsate	< 0.02	< 0.02	< 0.02	< 0.02	< 0.01	< 0.02	< 0.1	< 0.02	< 0.02	< 0.02	< 0.01	< 0.02	< 0.02	< 0.02	< 0.02	< 0.02	< 0.05	< 0.02	< 0.05	< 0.05
TRIP BLANK 13_2001333008	16-Jan-20	Trip Blank	< 0.02	< 0.02	< 0.02	< 0.02	< 0.01	< 0.02	< 0.1	< 0.02	< 0.02	< 0.02	< 0.01	< 0.02	< 0.02	< 0.02	< 0.02	< 0.02	< 0.05	< 0.02	< 0.05	< 0.05
RINSATE 13_2001333009	16-Jan-20	Rinsate	< 0.02	< 0.02	< 0.02	< 0.02	< 0.01	< 0.02	< 0.1	< 0.02	< 0.02	< 0.02	< 0.01	< 0.02	< 0.02	< 0.02	< 0.02	< 0.02	< 0.05	< 0.02	< 0.05	< 0.05
BH6_2001333004	16-Jan-20	Primary	< 0.02	< 0.02	< 0.02	< 0.02	< 0.01	< 0.02	< 0.1	< 0.02	< 0.02	< 0.02	< 0.01	< 0.02	< 0.02	< 0.02	< 0.02	< 0.02	< 0.05	< 0.02	< 0.05	< 0.05
QW12_2001333012	16-Jan-20	Duplicate	< 0.02	< 0.02	< 0.02	< 0.02	< 0.01	< 0.02	< 0.1	< 0.02	< 0.02	< 0.02	< 0.01	< 0.02	< 0.02	< 0.02	< 0.02	< 0.02	< 0.05	< 0.02	< 0.05	< 0.05
Relative Percentage Difference			NC	NC	NC	NC	NC	NC	NC	NC	NC	NC	NC	NC	NC	NC	NC	NC	NC	NC	NC	NC
BH6_2001333004	16-Jan-20	Primary	< 0.02	< 0.02	< 0.02	< 0.02	< 0.01	< 0.02	< 0.1	< 0.02	< 0.02	< 0.02	< 0.01	< 0.02	< 0.02	< 0.02	< 0.02	< 0.02	< 0.05	< 0.02	< 0.05	< 0.05
QW13_14392	16-Jan-20	Triplicate	< 0.01	< 0.01	< 0.01	< 0.01	< 0.01	< 0.01	< 0.05	< 0.01	< 0.01	< 0.01	< 0.01	< 0.01	< 0.01	< 0.01	< 0.01	< 0.01	< 0.01	< 0.05	< 0.05	< 0.05
Relative Percentage Difference			NC	NC	NC	NC	NC	NC	NC	NC	NC	NC	NC	NC	NC	NC	NC	NC	NC	NC	NC	NC
TRIP BLANK ES2006858013	27-Feb-20	Trip Blank	< 0.02	< 0.02	< 0.02	< 0.02	< 0.01	< 0.02	< 0.1	< 0.02	< 0.02	< 0.02	< 0.01	< 0.02	< 0.02	< 0.02	< 0.02	< 0.02	< 0.05	< 0.02	< 0.05	< 0.05
BH6_2001333004	27-Feb-20	Primary	< 0.02	< 0.02	< 0.02	< 0.02	< 0.01	< 0.02	< 0.1	< 0.02	< 0.02	< 0.02	< 0.01	< 0.02	< 0.02	< 0.02	< 0.02	< 0.02	< 0.05	< 0.02	< 0.05	< 0.05
TRIP13_2001333012	27-Feb-20	Duplicate	< 0.02	< 0.02	< 0.02	< 0.02	< 0.01	< 0.02	< 0.1	< 0.02	< 0.02	< 0.02	< 0.01	< 0.02	< 0.02	< 0.02	< 0.02	< 0.02	< 0.05	< 0.02	< 0.05	< 0.05
Relative Percentage Difference			NC	NC	NC	NC	NC	NC	NC	NC	NC	NC	NC	NC	NC	NC	NC	NC	NC	NC	NC	NC
TRIPBLANK(QW5)	26-Mar-20	Trip Blank	< 0.02	< 0.02	< 0.02	< 0.02	< 0.01	< 0.02	< 0.1	< 0.02	< 0.02	< 0.02	< 0.01	< 0.02	< 0.02	< 0.02	< 0.02	< 0.02	< 0.05	< 0.02	< 0.05	< 0.05
RINSATE (QW4)	26-Mar-20	Rinsate	< 0.02	< 0.02	< 0.02	< 0.02	< 0.01	< 0.02	< 0.1	< 0.02	< 0.02	< 0.02	< 0.01	< 0.02	< 0.02	< 0.02	< 0.02	< 0.02	< 0.05	< 0.02	< 0.05	< 0.05
BH4_ES2010734004	26-Mar-20	Primary	< 0.02	< 0.02	< 0.02	< 0.02	< 0.01	< 0.02	< 0.1	< 0.02	< 0.02	< 0.02	< 0.01	< 0.02	< 0.02	< 0.02	< 0.02	< 0.02	< 0.05	< 0.02	< 0.05	< 0.05
QW1_ES2010734005	26-Mar-20	Duplicate	< 0.02	< 0.02	< 0.02	< 0.02	< 0.01	< 0.02	< 0.1	< 0.02	< 0.02	< 0.02	< 0.01	< 0.02	< 0.02	< 0.02	< 0.02	< 0.02	< 0.05	< 0.02	< 0.05	< 0.05
Relative Percentage Difference			NC	NC	NC	NC	NC	NC	NC	NC	NC	NC	NC	NC	NC	NC	NC	NC	NC	NC	NC	NC
BH4_ES2010734004	26-Mar-20	Primary	< 0.02	< 0.02	< 0.02	< 0.02	< 0.01	< 0.02	< 0.1	< 0.02	< 0.02	< 0.02	< 0.01	< 0.02	< 0.02	< 0.02	< 0.02	< 0.02	< 0.05	< 0.02	< 0.05	< 0.05
QW2_S20-Ma47338	26-Mar-20	Triplicate	< 0.01	< 0.01	< 0.01	< 0.01	< 0.01	< 0.01	< 0.05	< 0.01	< 0.01	< 0.01	< 0.01	< 0.01	< 0.01	< 0.01	< 0.01	< 0.01	< 0.01	< 0.05	< 0.05	< 0.05
Relative Percentage Difference			NC	NC	NC	NC	NC	NC	NC	NC	NC	NC	NC	NC	NC	NC	NC	NC	NC	NC	NC	NC
BH6_ES2010734011	26-Mar-20	Primary	< 0.02	< 0.02	< 0.02	< 0.02	< 0.01	< 0.02	< 0.1	< 0.02	< 0.02	< 0.02	< 0.01	< 0.02	< 0.02	< 0.02	< 0.02	< 0.02	< 0.05	< 0.02	< 0.05	< 0.05
QW3_S20-Ma47339	26-Mar-20	Triplicate	< 0.01	< 0.01	< 0.01	< 0.01	< 0.01	< 0.01	< 0.05	< 0.01	< 0.01	< 0.01	< 0.01	< 0.01	< 0.01	< 0.01	< 0.01	< 0.01	< 0.01	< 0.05	< 0.05	< 0.05
Relative Percentage Difference			NC	NC	NC	NC	NC	NC	NC	NC	NC	NC	NC	NC	NC	NC	NC	NC	NC	NC	NC	NC
TRIPBLANK(QW10)	27-Apr-20	Trip Blank	< 0.02	< 0.02	< 0.02	< 0.02	< 0.01	< 0.02	< 0.1	< 0.02	< 0.02	< 0.02	< 0.01	< 0.02	< 0.02	< 0.02	< 0.02	< 0.02	< 0.05	< 0.02	< 0.05	< 0.05
RINSATE (QW11)	27-Apr-20	Rinsate	< 0.02	< 0.02	< 0.02	< 0.02	**0.01**	< 0.02	**0.4**	< 0.02	< 0.02	< 0.02	< 0.01	< 0.02	< 0.02	< 0.02	< 0.02	< 0.02	< 0.05	< 0.02	< 0.05	< 0.05
BH4_ES2014254004	27-Apr-20	Primary	< 0.02	< 0.02	< 0.02	< 0.02	< 0.01	< 0.02	< 0.1	< 0.02	< 0.02	< 0.02	< 0.01	< 0.02	< 0.02	< 0.02	< 0.02	< 0.02	< 0.05	< 0.02	< 0.05	< 0.05
QW6_ES2014254005	27-Apr-20	Duplicate	< 0.02	< 0.02	< 0.02	< 0.02	< 0.01	< 0.02	< 0.1	< 0.02	< 0.02	< 0.02	< 0.01	< 0.02	< 0.02	< 0.02	< 0.02	< 0.02	< 0.05	< 0.02	< 0.05	< 0.05
Relative Percentage Difference			NC	NC	NC	NC	NC	NC	NC	NC	NC	NC	NC	NC	NC	NC	NC	NC	NC	NC	NC	NC
BH4_ES2014254004	27-Apr-20	Primary	< 0.02	< 0.02	< 0.02	< 0.02	< 0.01	< 0.02	< 0.1	< 0.02	< 0.02	< 0.02	< 0.01	< 0.02	< 0.02	< 0.02	< 0.02	< 0.02	< 0.05	< 0.02	< 0.05	< 0.05
QW7_S20-Ap44317	27-Apr-20	Triplicate	< 0.01	< 0.01	< 0.01	< 0.01	< 0.01	< 0.01	< 0.05	< 0.01	< 0.01	< 0.01	< 0.01	< 0.01	< 0.01	< 0.01	< 0.01	< 0.01	< 0.01	< 0.05	< 0.05	< 0.05
Relative Percentage Difference			NC	NC	NC	NC	NC	NC	NC	NC	NC	NC	NC	NC	NC	NC	NC	NC	NC	NC	NC	NC
BH6_ES2010734011	27-Apr-20	Primary	< 0.02	< 0.02	< 0.02	< 0.02	< 0.01	< 0.02	< 0.1	< 0.02	< 0.02	< 0.02	< 0.01	< 0.02	< 0.02	< 0.02	< 0.02	< 0.02	< 0.05	< 0.02	< 0.05	< 0.05
QW8_ES2014254012	27-Apr-20	Duplicate	< 0.01	< 0.01	< 0.01	< 0.01	< 0.01	< 0.01	< 0.05	< 0.01	< 0.01	< 0.01	< 0.01	< 0.01	< 0.01	< 0.01	< 0.01	< 0.01	< 0.01	< 0.05	< 0.05	< 0.05
Relative Percentage Difference			NC	NC	NC	NC	NC	NC	NC	NC	NC	NC	NC	NC	NC	NC	NC	NC	NC	NC	NC	NC
BH6_ES2010734011	27-Apr-20	Primary	< 0.02	< 0.02	< 0.02	< 0.02	< 0.01	< 0.02	< 0.1	< 0.02	< 0.02	< 0.02	< 0.01	< 0.02	< 0.02	< 0.02	< 0.02	< 0.02	< 0.05	< 0.02	< 0.05	< 0.05
QW9_S20-Ap44318	27-Apr-20	Triplicate	< 0.01	< 0.01	< 0.01	< 0.01	< 0.01	< 0.01	< 0.05	< 0.01	< 0.01	< 0.01	< 0.01	< 0.01	< 0.01	< 0.01	< 0.01	< 0.01	< 0.01	< 0.05	< 0.05	< 0.05
Relative Percentage Difference			NC	NC	NC	NC	NC	NC	NC	NC	NC	NC	NC	NC	NC	NC	NC	NC	NC	NC	NC	NC
TRIPBLANK(QW16)	15-May-20	Trip Blank	< 0.02	< 0.02	< 0.02	< 0.02	< 0.01	< 0.02	< 0.1	< 0.02	< 0.02	< 0.02	< 0.01	< 0.02	< 0.02	< 0.02	< 0.02	< 0.02	< 0.05	< 0.02	< 0.05	< 0.05
RINSATE (QW17)	15-May-20	Rinsate	< 0.02	< 0.02	< 0.02	< 0.02	< 0.01	< 0.02	< 0.1	< 0.02	< 0.02	< 0.02	< 0.01	< 0.02	< 0.02	< 0.02	< 0.02	< 0.02	< 0.05	< 0.02	< 0.05	< 0.05
BH4_ES2014254004	15-May-20	Primary	< 0.02	< 0.02	< 0.02	< 0.02	< 0.01	< 0.02	< 0.1	< 0.02	< 0.02	< 0.02	< 0.01	< 0.02	< 0.02	< 0.02	< 0.02	< 0.02	< 0.05	< 0.02	< 0.05	< 0.05
QW12_ES2014254005	15-May-20	Duplicate	< 0.02	< 0.02	< 0.02	< 0.02	< 0.01	< 0.02	< 0.1	< 0.02	< 0.02	< 0.02	< 0.01	< 0.02	< 0.02	< 0.02	< 0.02	< 0.02	< 0.05	< 0.02	< 0.05	< 0.05
Relative Percentage Difference			NC	NC	NC	NC	NC	NC	NC	NC	NC	NC	NC	NC	NC	NC	NC	NC	NC	NC	NC	NC
BH4_ES2016918003	15-May-20	Primary	< 0.02	< 0.02	< 0.02	< 0.02	< 0.01	< 0.02	< 0.1	< 0.02	< 0.02	< 0.02	< 0.01	< 0.02	< 0.02	< 0.02	< 0.02	< 0.02	< 0.05	< 0.02	< 0.05	< 0.05
QW13_S20-Ap44317	15-May-20	Triplicate	< 0.01	< 0.01	< 0.01	< 0.01	< 0.01	< 0.01	< 0.05	< 0.01	< 0.01	< 0.01	< 0.01	< 0.01	< 0.01	< 0.01	< 0.01	< 0.01	< 0.01	< 0.05	< 0.05	< 0.05
Relative Percentage Difference			NC	NC	NC	NC	NC	NC	NC	NC	NC	NC	NC	NC	NC	NC	NC	NC	NC	NC	NC	NC
BH6_ES2010734011	15-May-20	Primary	< 0.02	< 0.02	< 0.02	< 0.02	< 0.01	< 0.02	< 0.1	< 0.02	< 0.02	< 0.02	< 0.01	< 0.02	< 0.02	< 0.02	< 0.02	< 0.02	< 0.05	< 0.02	< 0.05	< 0.05
QW14_ES2016918014	15-May-20	Duplicate	< 0.01	< 0.01	< 0.01	< 0.01	< 0.01	< 0.01	< 0.05	< 0.01	< 0.01	< 0.01	< 0.01	< 0.01	< 0.01	< 0.01	< 0.01	< 0.01	< 0.01	< 0.05	< 0.05	< 0.05
Relative Percentage Difference			NC	NC	NC	NC	NC	NC	NC	NC	NC	NC	NC	NC	NC	NC	NC	NC	NC	NC	NC	NC
BH6_ES2010734011	15-May-20	Primary	< 0.02	< 0.02	< 0.02	< 0.02	< 0.01	< 0.02	< 0.1	< 0.02	< 0.02	< 0.02	< 0.01	< 0.02	< 0.02	< 0.02	< 0.02	< 0.02	< 0.05	< 0.02	< 0.05	< 0.05
QW15_S20-My28879	15-May-20	Triplicate	< 0.01	< 0.01	< 0.01	< 0.01	< 0.01	< 0.01	< 0.05	< 0.01	< 0.01	< 0.01	< 0.01	< 0.01	< 0.01	< 0.01	< 0.01	< 0.01	< 0.01	< 0.05	< 0.05	< 0.05
Relative Percentage Difference			NC	NC	NC	NC	NC	NC	NC	NC	NC	NC	NC	NC	NC	NC	NC	NC	NC	NC	NC	NC
TRIPBLANK(QW18)	19-Jun-29	Trip Blank	< 0.02	< 0.02	< 0.02	< 0.02	< 0.01	< 0.02	< 0.1	< 0.02	< 0.02	< 0.02	< 0.01	< 0.02	< 0.02	< 0.02	< 0.02	< 0.02	< 0.05	< 0.02	< 0.05	< 0.05
RINSATE (QW19)	19-Jun-29	Rinsate	< 0.02	< 0.02	< 0.02	< 0.02	< 0.01	< 0.02	< 0.1	< 0.02	< 0.02	< 0.02	< 0.01	< 0.02	< 0.02	< 0.02	< 0.02	< 0.02	< 0.05	< 0.02	< 0.05	< 0.05

Notes:
< - Less than laboratory limit of reporting
NC - Not calculated
µg/L - Micrograms per litre

Table 7
Quality Control Sample Analysis - PFAS
Williamtown Sand Syndicate

uoroalkyl Sulfonamides				(n:2) Fluorotelomer Sulfonic Acids				Sum of PFAS		
N-Methyl perfluorooctane sulfonamidoethanol (MeFOSE)	N-Ethyl perfluorooctane sulfonamidoethanol (EtFOSE)	N-Methyl perfluorooctane sulfonamidoacetic acid (MeFOSAA)	N-Ethyl perfluorooctane sulfonamidoacetic acid (EtFOSAA)	4:2 Fluorotelomer sulfonic acid (4:2 FTS)	6:2 Fluorotelomer sulfonic acid (6:2 FTS)	8:2 Fluorotelomer sulfonic acid (8:2 FTS)	10:2 Fluorotelomer sulfonic acid (10:2 FTS)	Sum of PFHxS and PFOS	Sum of PFAS (WA DER List)	Sum of PFAS
µg/L	µg/L	µg/L	µg/L	µg/L	µg/L	µg/L	µg/L	µg/L	µg/L	µg/L
< 0.05	< 0.05	< 0.02	< 0.02	< 0.05	< 0.05	< 0.05	< 0.05	< 0.01	< 0.01	< 0.01
< 0.05	< 0.05	< 0.02	< 0.02	< 0.05	< 0.05	< 0.05	< 0.05	< 0.01	< 0.01	< 0.01
< 0.05	< 0.05	< 0.02	< 0.02	< 0.05	< 0.05	< 0.05	< 0.05	< 0.01	< 0.01	< 0.01
< 0.05	< 0.05	< 0.02	< 0.02	< 0.05	< 0.05	< 0.05	< 0.05	< 0.01	< 0.01	< 0.01
NC	NC	NC	NC	NC	NC	NC	NC	NC	NC	NC
< 0.05	< 0.05	< 0.02	< 0.02	< 0.05	< 0.05	< 0.05	< 0.05	< 0.01	< 0.01	< 0.01
< 0.05	< 0.05	< 0.05	< 0.05	< 0.01	< 0.05	< 0.01	< 0.01	< 0.01	< 0.05	< 0.1
NC	NC	NC	NC	NC	NC	NC	NC	NC	NC	NC
< 0.05	< 0.05	< 0.02	< 0.02	< 0.05	< 0.05	< 0.05	< 0.05	< 0.01	< 0.01	< 0.01
< 0.05	< 0.05	< 0.02	< 0.02	< 0.05	< 0.05	< 0.05	< 0.05	< 0.01	< 0.01	< 0.01
< 0.05	< 0.05	< 0.02	< 0.02	< 0.05	< 0.05	< 0.05	< 0.05	< 0.01	< 0.01	< 0.01
< 0.05	< 0.05	< 0.02	< 0.02	< 0.05	< 0.05	< 0.05	< 0.05	< 0.01	< 0.01	< 0.01
< 0.05	< 0.05	< 0.02	< 0.02	< 0.05	< 0.05	< 0.05	< 0.05	< 0.01	< 0.01	< 0.01
NC	NC	NC	NC	NC	NC	NC	NC	NC	NC	NC
< 0.05	< 0.05	< 0.02	< 0.02	< 0.05	< 0.05	< 0.05	< 0.05	< 0.01	< 0.01	< 0.01
< 0.05	< 0.05	< 0.05	< 0.05	< 0.01	< 0.05	< 0.01	< 0.01	< 0.01	< 0.05	< 0.1
NC	NC	NC	NC	NC	NC	NC	NC	NC	NC	NC
< 0.05	< 0.05	< 0.02	< 0.02	< 0.05	< 0.05	< 0.05	< 0.05	< 0.01	< 0.01	< 0.01
< 0.05	< 0.05	< 0.02	< 0.02	< 0.05	< 0.05	< 0.05	< 0.05	< 0.01	< 0.01	< 0.01
< 0.05	< 0.05	< 0.02	< 0.02	< 0.05	< 0.05	< 0.05	< 0.05	< 0.01	< 0.01	< 0.01
< 0.05	< 0.05	< 0.02	< 0.02	< 0.05	< 0.05	< 0.05	< 0.05	< 0.01	< 0.01	< 0.01
< 0.05	< 0.05	< 0.02	< 0.02	< 0.05	< 0.05	< 0.05	< 0.05	< 0.01	< 0.01	< 0.01
< 0.05	< 0.05	< 0.02	< 0.02	< 0.05	< 0.05	< 0.05	< 0.05	< 0.01	< 0.01	< 0.01
< 0.05	< 0.05	< 0.02	< 0.02	< 0.05	< 0.05	< 0.05	< 0.05	< 0.01	< 0.01	< 0.01
< 0.05	< 0.05	< 0.02	< 0.02	< 0.05	< 0.05	< 0.05	< 0.05	< 0.01	< 0.01	< 0.01
< 0.05	< 0.05	< 0.02	< 0.02	< 0.05	< 0.05	< 0.05	< 0.05	< 0.01	< 0.01	< 0.01
< 0.05	< 0.05	< 0.02	< 0.02	< 0.05	< 0.05	< 0.05	< 0.05	< 0.01	< 0.01	< 0.01
< 0.05	< 0.05	< 0.02	< 0.02	< 0.05	< 0.05	< 0.05	< 0.05	< 0.01	< 0.01	< 0.01
< 0.05	< 0.05	< 0.02	< 0.02	< 0.05	< 0.05	< 0.05	< 0.05	0.01	0.01	0.01
< 0.05	< 0.05	< 0.02	< 0.02	< 0.05	< 0.05	< 0.05	< 0.05	0.01	0.01	0.01
NC	NC	NC	NC	NC	NC	NC	NC	0%	0%	0%
< 0.05	< 0.05	< 0.02	< 0.02	< 0.05	< 0.05	< 0.05	< 0.05	0.01	0.01	0.01
< 0.05	< 0.05	< 0.05	< 0.05	< 0.01	< 0.05	< 0.01	< 0.01	0.03	< 0.05	< 0.1
NC	NC	NC	NC	NC	NC	NC	NC	**100%**	**86%**	**133%**
< 0.05	< 0.05	< 0.02	< 0.02	< 0.05	< 0.05	< 0.05	< 0.05	< 0.01	< 0.01	< 0.01
< 0.05	< 0.05	< 0.02	< 0.02	< 0.05	< 0.05	< 0.05	< 0.05	< 0.01	< 0.01	< 0.01
< 0.05	< 0.05	< 0.02	< 0.02	< 0.05	< 0.05	< 0.05	< 0.05	< 0.01	< 0.01	< 0.01
< 0.05	< 0.05	< 0.02	< 0.02	< 0.05	< 0.05	< 0.05	< 0.05	< 0.01	< 0.01	< 0.01
< 0.05	< 0.05	< 0.02	< 0.02	< 0.05	< 0.05	< 0.05	< 0.05	< 0.01	< 0.01	< 0.01
< 0.05	< 0.05	< 0.02	< 0.02	< 0.05	< 0.05	< 0.05	< 0.05	< 0.01	< 0.01	< 0.01
NC	NC	NC	NC	NC	NC	NC	NC	NC	NC	NC
< 0.05	< 0.05	< 0.02	< 0.02	< 0.05	< 0.05	< 0.05	< 0.05	< 0.01	< 0.01	< 0.01
< 0.05	< 0.05	< 0.05	< 0.05	< 0.01	< 0.05	< 0.01	< 0.01	< 0.01	< 0.05	< 0.1
NC	NC	NC	NC	NC	NC	NC	NC	NC	NC	NC
< 0.05	< 0.05	< 0.02	< 0.02	< 0.05	< 0.05	< 0.05	< 0.05	< 0.01	< 0.01	< 0.01
< 0.05	< 0.05	< 0.02	< 0.02	< 0.05	< 0.05	< 0.05	< 0.05	< 0.01	< 0.01	< 0.01
< 0.05	< 0.05	< 0.02	< 0.02	< 0.05	< 0.05	< 0.05	< 0.05	< 0.01	< 0.01	< 0.01
< 0.05	< 0.05	< 0.02	< 0.02	< 0.05	< 0.05	< 0.05	< 0.05	< 0.01	< 0.01	< 0.01
< 0.05	< 0.05	< 0.02	< 0.02	< 0.05	< 0.05	< 0.05	< 0.05	< 0.01	< 0.01	< 0.01
< 0.05	< 0.05	< 0.02	< 0.02	< 0.05	< 0.05	< 0.05	< 0.05	< 0.01	< 0.01	< 0.01
NC	NC	NC	NC	NC	NC	NC	NC	NC	NC	NC
< 0.05	< 0.05	< 0.02	< 0.02	< 0.05	< 0.05	< 0.05	< 0.05	< 0.01	< 0.01	< 0.01
< 0.05	< 0.05	< 0.05	< 0.05	< 0.01	< 0.05	< 0.01	< 0.01	< 0.01	< 0.05	< 0.1
NC	NC	NC	NC	NC	NC	NC	NC	NC	NC	NC
< 0.05	< 0.05	< 0.02	< 0.02	< 0.05	< 0.05	< 0.05	< 0.05	< 0.01	< 0.01	< 0.01
< 0.05	< 0.05	< 0.02	< 0.02	< 0.05	< 0.05	< 0.05	< 0.05	< 0.01	< 0.01	< 0.01
< 0.05	< 0.05	< 0.02	< 0.02	< 0.05	< 0.05	< 0.05	< 0.05	< 0.01	< 0.01	< 0.01
NC	NC	NC	NC	NC	NC	NC	NC	NC	NC	NC
< 0.05	< 0.05	< 0.02	< 0.02	< 0.05	< 0.05	< 0.05	< 0.05	< 0.01	< 0.01	< 0.01
< 0.05	< 0.05	< 0.02	< 0.02	< 0.05	< 0.05	< 0.05	< 0.05	< 0.01	< 0.01	< 0.01
< 0.05	< 0.05	< 0.02	< 0.02	< 0.05	< 0.05	< 0.05	< 0.05	< 0.01	< 0.01	< 0.01
< 0.05	< 0.05	< 0.02	< 0.02	< 0.05	< 0.05	< 0.05	< 0.05	< 0.01	< 0.01	< 0.01
NC	NC	NC	NC	NC	NC	NC	NC	NC	NC	NC
< 0.05	< 0.05	< 0.02	< 0.02	< 0.05	< 0.05	< 0.05	< 0.05	< 0.01	< 0.01	< 0.01
< 0.05	< 0.05	< 0.05	< 0.05	< 0.01	< 0.05	< 0.01	< 0.01	< 0.01	< 0.05	< 0.1
NC	NC	NC	NC	NC	NC	NC	NC	NC	NC	NC
< 0.05	< 0.05	< 0.02	< 0.02	< 0.05	< 0.05	< 0.05	< 0.05	< 0.01	< 0.01	< 0.01
< 0.05	< 0.05	< 0.05	< 0.05	< 0.01	< 0.05	< 0.01	< 0.01	< 0.01	< 0.05	< 0.1
NC	NC	NC	NC	NC	NC	NC	NC	NC	NC	NC
< 0.05	< 0.05	< 0.02	< 0.02	< 0.05	< 0.05	< 0.05	< 0.05	< 0.01	< 0.01	< 0.01
< 0.05	< 0.05	< 0.02	< 0.02	< 0.05	< 0.05	< 0.05	< 0.05	**0.01**	**0.41**	**0.41**
< 0.05	< 0.05	< 0.02	< 0.02	< 0.05	< 0.05	< 0.05	< 0.05	< 0.01	< 0.01	< 0.01
< 0.05	< 0.05	< 0.02	< 0.02	< 0.05	< 0.05	< 0.05	< 0.05	< 0.01	< 0.01	< 0.01
NC	NC	NC	NC	NC	NC	NC	NC	NC	NC	NC
< 0.05	< 0.05	< 0.02	< 0.02	< 0.05	< 0.05	< 0.05	< 0.05	< 0.01	< 0.01	< 0.01
< 0.05	< 0.05	< 0.05	< 0.05	< 0.01	< 0.05	< 0.01	< 0.01	< 0.01	< 0.05	< 0.1
NC	NC	NC	NC	NC	NC	NC	NC	NC	NC	NC
< 0.05	< 0.05	< 0.02	< 0.02	< 0.05	< 0.05	< 0.05	< 0.05	< 0.01	< 0.01	< 0.01
< 0.05	< 0.05	< 0.05	< 0.05	< 0.01	< 0.05	< 0.01	< 0.01	< 0.01	< 0.05	< 0.1
NC	NC	NC	NC	NC	NC	NC	NC	NC	NC	NC
< 0.05	< 0.05	< 0.02	< 0.02	< 0.05	< 0.05	< 0.05	< 0.05	< 0.01	< 0.01	< 0.01
< 0.05	< 0.05	< 0.05	< 0.05	< 0.01	< 0.05	< 0.01	< 0.01	< 0.01	< 0.05	< 0.1
NC	NC	NC	NC	NC	NC	NC	NC	NC	NC	NC
< 0.05	< 0.05	< 0.02	< 0.02	< 0.05	< 0.05	< 0.05	< 0.05	< 0.01	< 0.01	< 0.01
< 0.05	< 0.05	< 0.02	< 0.02	< 0.05	< 0.05	< 0.05	< 0.05	< 0.01	< 0.01	< 0.01
< 0.05	< 0.05	< 0.02	< 0.02	< 0.05	< 0.05	< 0.05	< 0.05	< 0.01	< 0.01	< 0.01
< 0.05	< 0.05	< 0.02	< 0.02	< 0.05	< 0.05	< 0.05	< 0.05	< 0.01	< 0.01	< 0.01
NC	NC	NC	NC	NC	NC	NC	NC	NC	NC	NC
< 0.05	< 0.05	< 0.02	< 0.02	< 0.05	< 0.05	< 0.05	< 0.05	< 0.01	< 0.01	< 0.01
< 0.05	< 0.05	< 0.05	< 0.05	< 0.01	< 0.05	< 0.01	< 0.01	< 0.01	< 0.05	< 0.1
NC	NC	NC	NC	NC	NC	NC	NC	NC	NC	NC
< 0.05	< 0.05	< 0.02	< 0.02	< 0.05	< 0.05	< 0.05	< 0.05	< 0.01	< 0.01	< 0.01
< 0.05	< 0.05	< 0.05	< 0.05	< 0.01	< 0.05	< 0.01	< 0.01	< 0.01	< 0.05	< 0.1
NC	NC	NC	NC	NC	NC	NC	NC	NC	NC	NC
< 0.05	< 0.05	< 0.02	< 0.02	< 0.05	< 0.05	< 0.05	< 0.05	< 0.01	< 0.01	< 0.01
< 0.05	< 0.05	< 0.05	< 0.05	< 0.01	< 0.05	< 0.01	< 0.01	< 0.01	< 0.05	< 0.1
NC	NC	NC	NC	NC	NC	NC	NC	NC	NC	NC
< 0.05	< 0.05	< 0.02	< 0.02	< 0.05	< 0.05	< 0.05	< 0.05	< 0.01	< 0.01	< 0.01
< 0.05	< 0.05	< 0.02	< 0.02	< 0.05	< 0.05	< 0.05	< 0.05	< 0.01	< 0.01	< 0.01

ATTACHMENT A: LABORATORY REPORTS

ALS Environmental

CERTIFICATE OF ANALYSIS

Work Order	: **ES2016918**	Page	: 1 of 20
Amendment	: **1**		
Client	: **KLEINFELDER AUSTRALIA PTY LTD**	Laboratory	: Environmental Division Sydney
Contact	: DANIEL KOUSBROEK	Contact	: Shirley LeCornu
Address	: 95 MITCHELL ROAD CARDIFF NSW 2285	Address	: 277-289 Woodpark Road Smithfield NSW Australia 2164
Telephone	: ----	Telephone	: +6138549 9630
Project	: Williamtown Sand Syndicate	Date Samples Received	: 18-May-2020 11:25
Order number	: 20193820	Date Analysis Commenced	: 18-May-2020
C-O-C number	: 11088	Issue Date	: 18-Jun-2020 14:16
Sampler	: DANIEL KOUSBROEK		
Site	: Newcastle Sand		
Quote number	: ME/114/19 ALS Compass		
No. of samples received	: 15		
No. of samples analysed	: 15		

ilac-MRA NATA
Accreditation No. 825
Accredited for compliance with
ISO/IEC 17025 - Testing

This report supersedes any previous report(s) with this reference. Results apply to the sample(s) as submitted. This document shall not be reproduced, except in full.

This Certificate of Analysis contains the following information:

- General Comments
- Analytical Results
- Surrogate Control Limits

Additional information pertinent to this report will be found in the following separate attachments: Quality Control Report, QA/QC Compliance Assessment to assist with Quality Review and Sample Receipt Notification.

Signatories

This document has been electronically signed by the authorized signatories below. Electronic signing is carried out in compliance with procedures specified in 21 CFR Part 11.

Signatories	*Position*	*Accreditation Category*
Ankit Joshi	Inorganic Chemist	Sydney Inorganics, Smithfield, NSW
Celine Conceicao	Senior Spectroscopist	Sydney Inorganics, Smithfield, NSW
Edwandy Fadjar	Organic Coordinator	Sydney Organics, Smithfield, NSW
Franco Lentini	LCMS Coordinator	Sydney Organics, Smithfield, NSW
Ivan Taylor	Analyst	Sydney Inorganics, Smithfield, NSW
Wisam Marassa	Inorganics Coordinator	Sydney Inorganics, Smithfield, NSW

General Comments

The analytical procedures used by ALS have been developed from established internationally recognised procedures such as those published by the USEPA, APHA, AS and NEPM. In house developed procedures are fully validated and are often at the client request.

Where moisture determination has been performed, results are reported on a dry weight basis.

Where a reported less than (<) result is higher than the LOR, this may be due to primary sample extract/digestate dilution and/or insufficient sample for analysis.

Where the LOR of a reported result differs from standard LOR, this may be due to high moisture content, insufficient sample (reduced weight employed) or matrix interference.

When sampling time information is not provided by the client, sampling dates are shown without a time component. In these instances, the time component has been assumed by the laboratory for processing purposes.

Where a result is required to meet compliance limits the associated uncertainty must be considered. Refer to the ALS Contact for details.

Key : CAS Number = CAS registry number from database maintained by Chemical Abstracts Services. The Chemical Abstracts Service is a division of the American Chemical Society.
LOR = Limit of reporting
^ = This result is computed from individual analyte detections at or above the level of reporting
ø = ALS is not NATA accredited for these tests.
~ = Indicates an estimated value.

- EP231X - Per- and Polyfluoroalkyl Substances (PFAS): Samples received in 20ml or 125ml bottles have been tested in accordance with the QSM5.3 compliant, NATA accredited method. 60mL or 250mL bottles have been tested to the legacy QSM 5.1 aligned, NATA accredited method.
- EG035: Poor matrix spike recovery was obtained for Mercury on sample ES2016790 # 1. Confirmed by re-analysis.
- EG020 : Positive result for sample ES2016918-017 has been confirmed by reanalysis.
- EG020: Positive result for sample ES2016918-#012, #014 and #016 has been confirmed by reanalysis.
- Ionic Balance out of acceptable limits due to analytes not quantified in this report.
- Amendment (18/06/2020): This report has been amended and re-released to allow the reporting of additional analytical data.
- EA016: Calculated TDS is determined from Electrical conductivity using a conversion factor of 0.65.
- Sodium Adsorption Ratio (where reported): Where results for Na, Ca or Mg are <LOR, a concentration at half the reported LOR is incorporated into the SAR calculation. This represents a conservative approach for Na relative to the assumption that <LOR = zero concentration and a conservative approach for Ca & Mg relative to the assumption that <LOR is equivalent to the LOR concentration.
- EP231: Stable isotope enriched internal standards are added to samples prior to extraction. Target compounds have a direct analogous internal standard with the exception of PFPeS, PFHpA, PFDS, PFTrDA and 10:2 FTS. These compounds use an internal standard that is chemically related and has a retention time close to that of the target compound. The DQO for internal standard response is 50-150% of that established at initial calibration. PFOS is quantified using a certified, traceable standard consisting of linear and branched PFOS isomers. These practices are in line with recommendations in the National Environmental Management Plan for PFAS (Australian HEPA) and also conform to QSM 5.3 (US DoD) requirements.

Analytical Results

Sub-Matrix: GROUNDWATER (Matrix: WATER)			Client sample ID	BH-1	BH-2	BH-4	BH-6	BH-7
			Client sampling date / time	15-May-2020 12:05	15-May-2020 12:04	15-May-2020 10:59	15-May-2020 14:21	15-May-2020 14:38
Compound	CAS Number	LOR	Unit	ES2016918-001	ES2016918-002	ES2016918-003	ES2016918-004	ES2016918-005
				Result	Result	Result	Result	Result
EA005P: pH by PC Titrator								
pH Value	----	0.01	pH Unit	6.12	5.31	5.25	5.11	5.17
EA006: Sodium Adsorption Ratio (SAR)								
^ Sodium Adsorption Ratio	----	0.01	-	2.26	1.87	2.37	3.61	3.18
EA010P: Conductivity by PC Titrator								
Electrical Conductivity @ 25°C	----	1	µS/cm	137	108	170	310	244
EA016: Calculated TDS (from Electrical Conductivity)								
Total Dissolved Solids (Calc.)	----	1	mg/L	89	70	110	202	159
EA065: Total Hardness as CaCO3								
Total Hardness as CaCO3	----	1	mg/L	8	9	15	26	12
ED037P: Alkalinity by PC Titrator								
Hydroxide Alkalinity as CaCO3	DMO-210-001	1	mg/L	<1	<1	<1	<1	<1
Carbonate Alkalinity as CaCO3	3812-32-6	1	mg/L	<1	<1	<1	<1	<1
Bicarbonate Alkalinity as CaCO3	71-52-3	1	mg/L	12	3	2	3	4
Total Alkalinity as CaCO3	----	1	mg/L	12	3	2	3	4
ED041G: Sulfate (Turbidimetric) as SO4 2- by DA								
Sulfate as SO4 - Turbidimetric	14808-79-8	1	mg/L	3	6	12	15	5
ED045G: Chloride by Discrete Analyser								
Chloride	16887-00-6	1	mg/L	27	19	37	73	47
ED093F: Dissolved Major Cations								
Calcium	7440-70-2	1	mg/L	<1	2	1	2	<1
Magnesium	7439-95-4	1	mg/L	2	1	3	5	3
Sodium	7440-23-5	1	mg/L	16	13	21	42	27
Potassium	7440-09-7	1	mg/L	<1	<1	<1	2	2
EG020F: Dissolved Metals by ICP-MS								
Arsenic	7440-38-2	0.001	mg/L	<0.001	<0.001	<0.001	<0.001	<0.001
Boron	7440-42-8	0.05	mg/L	<0.05	<0.05	<0.05	<0.05	<0.05
Barium	7440-39-3	0.001	mg/L	0.006	0.005	0.012	0.045	0.010
Beryllium	7440-41-7	0.001	mg/L	<0.001	<0.001	<0.001	<0.001	<0.001
Cadmium	7440-43-9	0.0001	mg/L	<0.0001	<0.0001	<0.0001	<0.0001	<0.0001
Cobalt	7440-48-4	0.001	mg/L	0.002	<0.001	<0.001	<0.001	0.002
Chromium	7440-47-3	0.001	mg/L	0.003	<0.001	<0.001	<0.001	0.003
Copper	7440-50-8	0.001	mg/L	0.013	0.012	0.052	<0.001	0.005
Manganese	7439-96-5	0.001	mg/L	0.012	0.014	0.019	0.010	0.016
Nickel	7440-02-0	0.001	mg/L	0.006	0.003	0.004	<0.001	0.007

Analytical Results

Sub-Matrix: GROUNDWATER (Matrix: WATER)			Client sample ID	BH-1	BH-2	BH-4	BH-6	BH-7
			Client sampling date / time	15-May-2020 12:05	15-May-2020 12:04	15-May-2020 10:59	15-May-2020 14:21	15-May-2020 14:38
Compound	CAS Number	LOR	Unit	ES2016918-001	ES2016918-002	ES2016918-003	ES2016918-004	ES2016918-005
				Result	Result	Result	Result	Result
EG020F: Dissolved Metals by ICP-MS - Continued								
Lead	7439-92-1	0.001	mg/L	<0.001	<0.001	<0.001	<0.001	<0.001
Selenium	7782-49-2	0.01	mg/L	<0.01	<0.01	<0.01	<0.01	<0.01
Vanadium	7440-62-2	0.01	mg/L	<0.01	<0.01	<0.01	<0.01	<0.01
Zinc	7440-66-6	0.005	mg/L	**0.065**	**0.031**	**0.037**	**0.007**	**0.045**
Iron	7439-89-6	0.05	mg/L	**8.10**	<0.05	**0.13**	**1.89**	**1.26**
EG035F: Dissolved Mercury by FIMS								
Mercury	7439-97-6	0.0001	mg/L	<0.0001	<0.0001	<0.0001	<0.0001	<0.0001
EK040P: Fluoride by PC Titrator								
Fluoride	16984-48-8	0.1	mg/L	<0.1	<0.1	<0.1	<0.1	<0.1
EK055G: Ammonia as N by Discrete Analyser								
Ammonia as N	7664-41-7	0.01	mg/L	**0.10**	**0.01**	<0.01	**0.22**	**0.26**
EK057G: Nitrite as N by Discrete Analyser								
Nitrite as N	14797-65-0	0.01	mg/L	<0.01	<0.01	<0.01	<0.01	<0.01
EK058G: Nitrate as N by Discrete Analyser								
Nitrate as N	14797-55-8	0.01	mg/L	**0.04**	**2.10**	**0.12**	**0.02**	**0.01**
EK059G: Nitrite plus Nitrate as N (NOx) by Discrete Analyser								
Nitrite + Nitrate as N	----	0.01	mg/L	**0.04**	**2.10**	**0.12**	**0.02**	**0.01**
EK061G: Total Kjeldahl Nitrogen By Discrete Analyser								
Total Kjeldahl Nitrogen as N	----	0.1	mg/L	**1.0**	**1.1**	**0.5**	**1.8**	**1.1**
EK062G: Total Nitrogen as N (TKN + NOx) by Discrete Analyser								
^ Total Nitrogen as N	----	0.1	mg/L	**1.0**	**3.2**	**0.6**	**1.8**	**1.1**
EK067G: Total Phosphorus as P by Discrete Analyser								
Total Phosphorus as P	----	0.01	mg/L	**0.06**	**0.13**	**0.09**	**0.42**	**0.03**
EK071G: Reactive Phosphorus as P by discrete analyser								
Reactive Phosphorus as P	14265-44-2	0.01	mg/L	<0.01	<0.01	<0.01	<0.01	<0.01
EN055: Ionic Balance								
ø Total Anions	----	0.01	meq/L	**1.06**	**0.72**	**1.33**	**2.43**	**1.51**
ø Total Cations	----	0.01	meq/L	**0.86**	**0.75**	**1.21**	**2.39**	**1.47**
EP071 SG: Total Petroleum Hydrocarbons - Silica gel cleanup								
C10 - C14 Fraction	----	50	µg/L	<50	<50	<50	<50	<50
C15 - C28 Fraction	----	100	µg/L	<100	<100	<100	<100	<100
C29 - C36 Fraction	----	50	µg/L	<50	<50	<50	<50	<50
^ C10 - C36 Fraction (sum)	----	50	µg/L	<50	<50	<50	<50	<50

Analytical Results

Sub-Matrix: GROUNDWATER (Matrix: WATER)			Client sample ID	BH-1	BH-2	BH-4	BH-6	BH-7
			Client sampling date / time	15-May-2020 12:05	15-May-2020 12:04	15-May-2020 10:59	15-May-2020 14:21	15-May-2020 14:38
Compound	CAS Number	LOR	Unit	ES2016918-001	ES2016918-002	ES2016918-003	ES2016918-004	ES2016918-005
				Result	Result	Result	Result	Result
EP071 SG: Total Recoverable Hydrocarbons - NEPM 2013 Fractions - Silica gel cleanup								
>C10 - C16 Fraction	----	100	µg/L	<100	<100	<100	<100	<100
>C16 - C34 Fraction	----	100	µg/L	<100	<100	<100	<100	<100
>C34 - C40 Fraction	----	100	µg/L	<100	<100	<100	<100	<100
^ >C10 - C40 Fraction (sum)	----	100	µg/L	<100	<100	<100	<100	<100
>C10 - C16 Fraction minus Naphthalene (F2)	----	100	µg/L	<100	<100	<100	<100	<100
EP080/071: Total Petroleum Hydrocarbons								
C6 - C9 Fraction	----	20	µg/L	<20	<20	<20	<20	<20
EP080/071: Total Recoverable Hydrocarbons - NEPM 2013 Fractions								
C6 - C10 Fraction	C6_C10	20	µg/L	<20	<20	<20	<20	<20
^ C6 - C10 Fraction minus BTEX (F1)	C6_C10-BTEX	20	µg/L	<20	<20	<20	<20	<20
EP080: BTEXN								
Benzene	71-43-2	1	µg/L	<1	<1	<1	<1	<1
Toluene	108-88-3	2	µg/L	<2	<2	<2	<2	<2
Ethylbenzene	100-41-4	2	µg/L	<2	<2	<2	<2	<2
meta- & para-Xylene	108-38-3 106-42-3	2	µg/L	<2	<2	<2	<2	<2
ortho-Xylene	95-47-6	2	µg/L	<2	<2	<2	<2	<2
^ Total Xylenes	----	2	µg/L	<2	<2	<2	<2	<2
^ Sum of BTEX	----	1	µg/L	<1	<1	<1	<1	<1
Naphthalene	91-20-3	5	µg/L	<5	<5	<5	<5	<5
EP231A: Perfluoroalkyl Sulfonic Acids								
Perfluorobutane sulfonic acid (PFBS)	375-73-5	0.02	µg/L	----	----	<0.02	<0.02	<0.02
Perfluoropentane sulfonic acid (PFPeS)	2706-91-4	0.02	µg/L	----	----	<0.02	<0.02	<0.02
Perfluorohexane sulfonic acid (PFHxS)	355-46-4	0.02	µg/L	----	----	<0.02	<0.02	<0.02
Perfluoroheptane sulfonic acid (PFHpS)	375-92-8	0.02	µg/L	----	----	<0.02	<0.02	<0.02
Perfluorooctane sulfonic acid (PFOS)	1763-23-1	0.01	µg/L	----	----	<0.01	<0.01	<0.01
Perfluorodecane sulfonic acid (PFDS)	335-77-3	0.02	µg/L	----	----	<0.02	<0.02	<0.02
EP231B: Perfluoroalkyl Carboxylic Acids								

Analytical Results

Sub-Matrix: GROUNDWATER (Matrix: WATER)			Client sample ID	BH-1	BH-2	BH-4	BH-6	BH-7
			Client sampling date / time	15-May-2020 12:05	15-May-2020 12:04	15-May-2020 10:59	15-May-2020 14:21	15-May-2020 14:38
Compound	CAS Number	LOR	Unit	ES2016918-001	ES2016918-002	ES2016918-003	ES2016918-004	ES2016918-005
				Result	Result	Result	Result	Result
EP231B: Perfluoroalkyl Carboxylic Acids - Continued								
Perfluorobutanoic acid (PFBA)	375-22-4	0.1	µg/L	----	----	<0.1	<0.1	<0.1
Perfluoropentanoic acid (PFPeA)	2706-90-3	0.02	µg/L	----	----	<0.02	<0.02	<0.02
Perfluorohexanoic acid (PFHxA)	307-24-4	0.02	µg/L	----	----	<0.02	<0.02	<0.02
Perfluoroheptanoic acid (PFHpA)	375-85-9	0.02	µg/L	----	----	<0.02	<0.02	<0.02
Perfluorooctanoic acid (PFOA)	335-67-1	0.01	µg/L	----	----	<0.01	<0.01	<0.01
Perfluorononanoic acid (PFNA)	375-95-1	0.02	µg/L	----	----	<0.02	<0.02	<0.02
Perfluorodecanoic acid (PFDA)	335-76-2	0.02	µg/L	----	----	<0.02	<0.02	<0.02
Perfluoroundecanoic acid (PFUnDA)	2058-94-8	0.02	µg/L	----	----	<0.02	<0.02	<0.02
Perfluorododecanoic acid (PFDoDA)	307-55-1	0.02	µg/L	----	----	<0.02	<0.02	<0.02
Perfluorotridecanoic acid (PFTrDA)	72629-94-8	0.02	µg/L	----	----	<0.02	<0.02	<0.02
Perfluorotetradecanoic acid (PFTeDA)	376-06-7	0.05	µg/L	----	----	<0.05	<0.05	<0.05
EP231C: Perfluoroalkyl Sulfonamides								
Perfluorooctane sulfonamide (FOSA)	754-91-6	0.02	µg/L	----	----	<0.02	<0.02	<0.02
N-Methyl perfluorooctane sulfonamide (MeFOSA)	31506-32-8	0.05	µg/L	----	----	<0.05	<0.05	<0.05
N-Ethyl perfluorooctane sulfonamide (EtFOSA)	4151-50-2	0.05	µg/L	----	----	<0.05	<0.05	<0.05
N-Methyl perfluorooctane sulfonamidoethanol (MeFOSE)	24448-09-7	0.05	µg/L	----	----	<0.05	<0.05	<0.05
N-Ethyl perfluorooctane sulfonamidoethanol (EtFOSE)	1691-99-2	0.05	µg/L	----	----	<0.05	<0.05	<0.05
N-Methyl perfluorooctane sulfonamidoacetic acid (MeFOSAA)	2355-31-9	0.02	µg/L	----	----	<0.02	<0.02	<0.02
N-Ethyl perfluorooctane sulfonamidoacetic acid (EtFOSAA)	2991-50-6	0.02	µg/L	----	----	<0.02	<0.02	<0.02
EP231D: (n:2) Fluorotelomer Sulfonic Acids								
4:2 Fluorotelomer sulfonic acid (4:2 FTS)	757124-72-4	0.05	µg/L	----	----	<0.05	<0.05	<0.05

Analytical Results

Sub-Matrix: GROUNDWATER (Matrix: WATER)			Client sample ID	BH-1	BH-2	BH-4	BH-6	BH-7
			Client sampling date / time	15-May-2020 12:05	15-May-2020 12:04	15-May-2020 10:59	15-May-2020 14:21	15-May-2020 14:38
Compound	CAS Number	LOR	Unit	ES2016918-001	ES2016918-002	ES2016918-003	ES2016918-004	ES2016918-005
				Result	Result	Result	Result	Result
EP231D: (n:2) Fluorotelomer Sulfonic Acids - Continued								
6:2 Fluorotelomer sulfonic acid (6:2 FTS)	27619-97-2	0.05	µg/L	----	----	<0.05	<0.05	<0.05
8:2 Fluorotelomer sulfonic acid (8:2 FTS)	39108-34-4	0.05	µg/L	----	----	<0.05	<0.05	<0.05
10:2 Fluorotelomer sulfonic acid (10:2 FTS)	120226-60-0	0.05	µg/L	----	----	<0.05	<0.05	<0.05
EP231P: PFAS Sums								
Sum of PFAS	----	0.01	µg/L	----	----	<0.01	<0.01	<0.01
Sum of PFHxS and PFOS	355-46-4/1763-23-1	0.01	µg/L	----	----	<0.01	<0.01	<0.01
Sum of PFAS (WA DER List)	----	0.01	µg/L	----	----	<0.01	<0.01	<0.01
EP080S: TPH(V)/BTEX Surrogates								
1.2-Dichloroethane-D4	17060-07-0	2	%	84.4	85.7	87.6	84.2	82.9
Toluene-D8	2037-26-5	2	%	110	106	112	108	110
4-Bromofluorobenzene	460-00-4	2	%	112	113	118	109	111
EP231S: PFAS Surrogate								
13C4-PFOS	----	0.02	%	----	----	104	104	102
13C8-PFOA	----	0.02	%	----	----	97.9	100	97.7

Analytical Results

Sub-Matrix: GROUNDWATER (Matrix: WATER)			Client sample ID	BH-8	BH-11	MW239S	SW-1	SW-3
			Client sampling date / time	15-May-2020 14:48	15-May-2020 13:36	15-May-2020 13:57	15-May-2020 10:30	15-May-2020 10:15
Compound	CAS Number	LOR	Unit	ES2016918-006	ES2016918-007	ES2016918-008	ES2016918-009	ES2016918-010
				Result	Result	Result	Result	Result
EA005P: pH by PC Titrator								
pH Value	----	0.01	pH Unit	4.93	5.04	4.92	----	----
EA006: Sodium Adsorption Ratio (SAR)								
^ Sodium Adsorption Ratio	----	0.01	-	3.31	2.97	5.64	----	----
EA010P: Conductivity by PC Titrator								
Electrical Conductivity @ 25°C	----	1	µS/cm	250	156	438	----	----
EA016: Calculated TDS (from Electrical Conductivity)								
Total Dissolved Solids (Calc.)	----	1	mg/L	162	101	285	----	----
EA065: Total Hardness as CaCO3								
Total Hardness as CaCO3	----	1	mg/L	16	8	25	----	----
ED037P: Alkalinity by PC Titrator								
Hydroxide Alkalinity as CaCO3	DMO-210-001	1	mg/L	<1	<1	<1	----	----
Carbonate Alkalinity as CaCO3	3812-32-6	1	mg/L	<1	<1	<1	----	----
Bicarbonate Alkalinity as CaCO3	71-52-3	1	mg/L	2	3	2	----	----
Total Alkalinity as CaCO3	----	1	mg/L	2	3	2	----	----
ED041G: Sulfate (Turbidimetric) as SO4 2- by DA								
Sulfate as SO4 - Turbidimetric	14808-79-8	1	mg/L	14	2	6	----	----
ED045G: Chloride by Discrete Analyser								
Chloride	16887-00-6	1	mg/L	59	39	132	----	----
ED093F: Dissolved Major Cations								
Calcium	7440-70-2	1	mg/L	<1	<1	<1	----	----
Magnesium	7439-95-4	1	mg/L	4	2	6	----	----
Sodium	7440-23-5	1	mg/L	32	21	67	----	----
Potassium	7440-09-7	1	mg/L	<1	<1	<1	----	----
EG020F: Dissolved Metals by ICP-MS								
Arsenic	7440-38-2	0.001	mg/L	0.001	<0.001	<0.001	----	----
Boron	7440-42-8	0.05	mg/L	<0.05	<0.05	<0.05	----	----
Barium	7440-39-3	0.001	mg/L	0.009	0.008	0.011	----	----
Beryllium	7440-41-7	0.001	mg/L	<0.001	<0.001	<0.001	----	----
Cadmium	7440-43-9	0.0001	mg/L	<0.0001	<0.0001	<0.0001	----	----
Cobalt	7440-48-4	0.001	mg/L	<0.001	<0.001	<0.001	----	----
Chromium	7440-47-3	0.001	mg/L	0.001	0.002	0.002	----	----
Copper	7440-50-8	0.001	mg/L	0.001	0.009	0.006	----	----
Manganese	7439-96-5	0.001	mg/L	0.015	0.010	0.004	----	----
Nickel	7440-02-0	0.001	mg/L	0.006	0.007	0.006	----	----

Analytical Results

Sub-Matrix: GROUNDWATER (Matrix: WATER)			Client sample ID	BH-8	BH-11	MW239S	SW-1	SW-3
			Client sampling date / time	15-May-2020 14:48	15-May-2020 13:36	15-May-2020 13:57	15-May-2020 10:30	15-May-2020 10:15
Compound	CAS Number	LOR	Unit	ES2016918-006	ES2016918-007	ES2016918-008	ES2016918-009	ES2016918-010
				Result	Result	Result	Result	Result
EG020F: Dissolved Metals by ICP-MS - Continued								
Lead	7439-92-1	0.001	mg/L	<0.001	<0.001	<0.001	----	----
Selenium	7782-49-2	0.01	mg/L	<0.01	<0.01	<0.01	----	----
Vanadium	7440-62-2	0.01	mg/L	<0.01	<0.01	<0.01	----	----
Zinc	7440-66-6	0.005	mg/L	**0.040**	**0.025**	**0.028**	----	----
Iron	7439-89-6	0.05	mg/L	**3.49**	**0.78**	**1.17**	----	----
EG035F: Dissolved Mercury by FIMS								
Mercury	7439-97-6	0.0001	mg/L	<0.0001	<0.0001	<0.0001	----	----
EK040P: Fluoride by PC Titrator								
Fluoride	16984-48-8	0.1	mg/L	<0.1	<0.1	<0.1	----	----
EK055G: Ammonia as N by Discrete Analyser								
Ammonia as N	7664-41-7	0.01	mg/L	**0.05**	**0.72**	**0.15**	----	----
EK057G: Nitrite as N by Discrete Analyser								
Nitrite as N	14797-65-0	0.01	mg/L	<0.01	<0.01	<0.01	----	----
EK058G: Nitrate as N by Discrete Analyser								
Nitrate as N	14797-55-8	0.01	mg/L	**0.02**	**0.21**	<0.01	----	----
EK059G: Nitrite plus Nitrate as N (NOx) by Discrete Analyser								
Nitrite + Nitrate as N	----	0.01	mg/L	**0.02**	**0.21**	<0.01	----	----
EK061G: Total Kjeldahl Nitrogen By Discrete Analyser								
Total Kjeldahl Nitrogen as N	----	0.1	mg/L	**0.8**	**85.3**	**3.0**	----	----
EK062G: Total Nitrogen as N (TKN + NOx) by Discrete Analyser								
^ Total Nitrogen as N	----	0.1	mg/L	**0.8**	**85.5**	**3.0**	----	----
EK067G: Total Phosphorus as P by Discrete Analyser								
Total Phosphorus as P	----	0.01	mg/L	**0.18**	**31.8**	**0.57**	----	----
EK071G: Reactive Phosphorus as P by discrete analyser								
Reactive Phosphorus as P	14265-44-2	0.01	mg/L	<0.01	<0.01	<0.01	----	----
EN055: Ionic Balance								
ø Total Anions	----	0.01	meq/L	**2.00**	**1.20**	**3.89**	----	----
ø Total Cations	----	0.01	meq/L	**1.72**	**1.08**	**3.41**	----	----
ø Ionic Balance	----	0.01	%	**----**	**----**	**6.58**	----	----
EP071 SG: Total Petroleum Hydrocarbons - Silica gel cleanup								
C10 - C14 Fraction	----	50	µg/L	<50	<50	<50	----	----
C15 - C28 Fraction	----	100	µg/L	<100	**460**	<100	----	----
C29 - C36 Fraction	----	50	µg/L	<50	**220**	<50	----	----

Analytical Results

Sub-Matrix: GROUNDWATER (Matrix: WATER)			Client sample ID	BH-8	BH-11	MW239S	SW-1	SW-3
			Client sampling date / time	15-May-2020 14:48	15-May-2020 13:36	15-May-2020 13:57	15-May-2020 10:30	15-May-2020 10:15
Compound	CAS Number	LOR	Unit	ES2016918-006	ES2016918-007	ES2016918-008	ES2016918-009	ES2016918-010
				Result	Result	Result	Result	Result
EP071 SG: Total Petroleum Hydrocarbons - Silica gel cleanup - Continued								
^ C10 - C36 Fraction (sum)	----	50	µg/L	<50	**680**	<50	----	----
EP071 SG: Total Recoverable Hydrocarbons - NEPM 2013 Fractions - Silica gel cleanup								
>C10 - C16 Fraction	----	100	µg/L	<100	<100	<100	----	----
>C16 - C34 Fraction	----	100	µg/L	<100	**580**	<100	----	----
>C34 - C40 Fraction	----	100	µg/L	<100	<100	<100	----	----
^ >C10 - C40 Fraction (sum)	----	100	µg/L	<100	**580**	<100	----	----
>C10 - C16 Fraction minus Naphthalene (F2)	----	100	µg/L	<100	<100	<100	----	----
EP080/071: Total Petroleum Hydrocarbons								
C6 - C9 Fraction	----	20	µg/L	<20	<20	<20	----	----
EP080/071: Total Recoverable Hydrocarbons - NEPM 2013 Fractions								
C6 - C10 Fraction	C6_C10	20	µg/L	<20	<20	<20	----	----
^ C6 - C10 Fraction minus BTEX (F1)	C6_C10-BTEX	20	µg/L	<20	<20	<20	----	----
EP080: BTEXN								
Benzene	71-43-2	1	µg/L	<1	<1	<1	----	----
Toluene	108-88-3	2	µg/L	<2	**2**	<2	----	----
Ethylbenzene	100-41-4	2	µg/L	<2	<2	<2	----	----
meta- & para-Xylene	108-38-3 106-42-3	2	µg/L	<2	<2	<2	----	----
ortho-Xylene	95-47-6	2	µg/L	<2	<2	<2	----	----
^ Total Xylenes	----	2	µg/L	<2	<2	<2	----	----
^ Sum of BTEX	----	1	µg/L	<1	**2**	<1	----	----
Naphthalene	91-20-3	5	µg/L	<5	<5	<5	----	----
EP231A: Perfluoroalkyl Sulfonic Acids								
Perfluorobutane sulfonic acid (PFBS)	375-73-5	0.02	µg/L	<0.02	----	----	<0.02	<0.02
Perfluoropentane sulfonic acid (PFPeS)	2706-91-4	0.02	µg/L	<0.02	----	----	<0.02	<0.02
Perfluorohexane sulfonic acid (PFHxS)	355-46-4	0.02	µg/L	<0.02	----	----	<0.02	<0.02
Perfluoroheptane sulfonic acid (PFHpS)	375-92-8	0.02	µg/L	<0.02	----	----	<0.02	<0.02
Perfluorooctane sulfonic acid (PFOS)	1763-23-1	0.01	µg/L	<0.01	----	----	<0.01	<0.01

Analytical Results

Sub-Matrix: GROUNDWATER (Matrix: WATER)			Client sample ID	BH-8	BH-11	MW239S	SW-1	SW-3
			Client sampling date / time	15-May-2020 14:48	15-May-2020 13:36	15-May-2020 13:57	15-May-2020 10:30	15-May-2020 10:15
Compound	CAS Number	LOR	Unit	ES2016918-006	ES2016918-007	ES2016918-008	ES2016918-009	ES2016918-010
				Result	Result	Result	Result	Result
EP231A: Perfluoroalkyl Sulfonic Acids - Continued								
Perfluorodecane sulfonic acid (PFDS)	335-77-3	0.02	µg/L	<0.02	----	----	<0.02	<0.02
EP231B: Perfluoroalkyl Carboxylic Acids								
Perfluorobutanoic acid (PFBA)	375-22-4	0.1	µg/L	<0.1	----	----	<0.1	<0.1
Perfluoropentanoic acid (PFPeA)	2706-90-3	0.02	µg/L	<0.02	----	----	<0.02	<0.02
Perfluorohexanoic acid (PFHxA)	307-24-4	0.02	µg/L	<0.02	----	----	<0.02	<0.02
Perfluoroheptanoic acid (PFHpA)	375-85-9	0.02	µg/L	<0.02	----	----	<0.02	<0.02
Perfluorooctanoic acid (PFOA)	335-67-1	0.01	µg/L	<0.01	----	----	<0.01	<0.01
Perfluorononanoic acid (PFNA)	375-95-1	0.02	µg/L	<0.02	----	----	<0.02	<0.02
Perfluorodecanoic acid (PFDA)	335-76-2	0.02	µg/L	<0.02	----	----	<0.02	<0.02
Perfluoroundecanoic acid (PFUnDA)	2058-94-8	0.02	µg/L	<0.02	----	----	<0.02	<0.02
Perfluorododecanoic acid (PFDoDA)	307-55-1	0.02	µg/L	<0.02	----	----	<0.02	<0.02
Perfluorotridecanoic acid (PFTrDA)	72629-94-8	0.02	µg/L	<0.02	----	----	<0.02	<0.02
Perfluorotetradecanoic acid (PFTeDA)	376-06-7	0.05	µg/L	<0.05	----	----	<0.05	<0.05
EP231C: Perfluoroalkyl Sulfonamides								
Perfluorooctane sulfonamide (FOSA)	754-91-6	0.02	µg/L	<0.02	----	----	<0.02	<0.02
N-Methyl perfluorooctane sulfonamide (MeFOSA)	31506-32-8	0.05	µg/L	<0.05	----	----	<0.05	<0.05
N-Ethyl perfluorooctane sulfonamide (EtFOSA)	4151-50-2	0.05	µg/L	<0.05	----	----	<0.05	<0.05
N-Methyl perfluorooctane sulfonamidoethanol (MeFOSE)	24448-09-7	0.05	µg/L	<0.05	----	----	<0.05	<0.05
N-Ethyl perfluorooctane sulfonamidoethanol (EtFOSE)	1691-99-2	0.05	µg/L	<0.05	----	----	<0.05	<0.05
N-Methyl perfluorooctane sulfonamidoacetic acid (MeFOSAA)	2355-31-9	0.02	µg/L	<0.02	----	----	<0.02	<0.02
N-Ethyl perfluorooctane sulfonamidoacetic acid (EtFOSAA)	2991-50-6	0.02	µg/L	<0.02	----	----	<0.02	<0.02
EP231D: (n:2) Fluorotelomer Sulfonic Acids								

Analytical Results

Sub-Matrix: GROUNDWATER (Matrix: WATER)			Client sample ID	BH-8	BH-11	MW239S	SW-1	SW-3
			Client sampling date / time	15-May-2020 14:48	15-May-2020 13:36	15-May-2020 13:57	15-May-2020 10:30	15-May-2020 10:15
Compound	CAS Number	LOR	Unit	ES2016918-006	ES2016918-007	ES2016918-008	ES2016918-009	ES2016918-010
				Result	Result	Result	Result	Result
EP231D: (n:2) Fluorotelomer Sulfonic Acids - Continued								
4:2 Fluorotelomer sulfonic acid (4:2 FTS)	757124-72-4	0.05	µg/L	<0.05	----	----	<0.05	<0.05
6:2 Fluorotelomer sulfonic acid (6:2 FTS)	27619-97-2	0.05	µg/L	<0.05	----	----	<0.05	<0.05
8:2 Fluorotelomer sulfonic acid (8:2 FTS)	39108-34-4	0.05	µg/L	<0.05	----	----	<0.05	<0.05
10:2 Fluorotelomer sulfonic acid (10:2 FTS)	120226-60-0	0.05	µg/L	<0.05	----	----	<0.05	<0.05
EP231P: PFAS Sums								
Sum of PFAS	----	0.01	µg/L	<0.01	----	----	<0.01	<0.01
Sum of PFHxS and PFOS	355-46-4/1763-23-1	0.01	µg/L	<0.01	----	----	<0.01	<0.01
Sum of PFAS (WA DER List)	----	0.01	µg/L	<0.01	----	----	<0.01	<0.01
EP080S: TPH(V)/BTEX Surrogates								
1.2-Dichloroethane-D4	17060-07-0	2	%	**81.5**	**84.8**	**83.8**	----	----
Toluene-D8	2037-26-5	2	%	**108**	**108**	**104**	----	----
4-Bromofluorobenzene	460-00-4	2	%	**107**	**111**	**107**	----	----
EP231S: PFAS Surrogate								
13C4-PFOS	----	0.02	%	**105**	----	----	**104**	**103**
13C8-PFOA	----	0.02	%	**101**	----	----	**98.3**	**96.5**

Analytical Results

Sub-Matrix: GROUNDWATER (Matrix: WATER)			Client sample ID	SW-4	QW-12	QW-14	QW-16	QW-17
			Client sampling date / time	15-May-2020 09:24	15-May-2020 11:24	15-May-2020 14:22	15-May-2020 10:12	15-May-2020 10:12
Compound	CAS Number	LOR	Unit	ES2016918-011	ES2016918-012	ES2016918-014	ES2016918-016	ES2016918-017
				Result	Result	Result	Result	Result
EG020F: Dissolved Metals by ICP-MS								
Arsenic	7440-38-2	0.001	mg/L	----	<0.001	<0.001	<0.001	<0.001
Boron	7440-42-8	0.05	mg/L	----	<0.05	<0.05	<0.05	<0.05
Barium	7440-39-3	0.001	mg/L	----	**0.011**	**0.044**	**0.001**	<0.001
Beryllium	7440-41-7	0.001	mg/L	----	<0.001	<0.001	<0.001	<0.001
Cadmium	7440-43-9	0.0001	mg/L	----	<0.0001	<0.0001	<0.0001	<0.0001
Cobalt	7440-48-4	0.001	mg/L	----	<0.001	<0.001	<0.001	<0.001
Chromium	7440-47-3	0.001	mg/L	----	<0.001	<0.001	<0.001	<0.001
Copper	7440-50-8	0.001	mg/L	----	**0.054**	**0.014**	**0.005**	**0.002**
Manganese	7439-96-5	0.001	mg/L	----	**0.023**	**0.012**	**0.002**	<0.001
Nickel	7440-02-0	0.001	mg/L	----	**0.001**	**0.002**	<0.001	<0.001
Lead	7439-92-1	0.001	mg/L	----	<0.001	<0.001	<0.001	<0.001
Selenium	7782-49-2	0.01	mg/L	----	<0.01	<0.01	<0.01	<0.01
Vanadium	7440-62-2	0.01	mg/L	----	<0.01	<0.01	<0.01	<0.01
Zinc	7440-66-6	0.005	mg/L	----	**0.008**	**0.044**	**0.012**	<0.005
Iron	7439-89-6	0.05	mg/L	----	**0.16**	**1.73**	<0.05	<0.05
EG035F: Dissolved Mercury by FIMS								
Mercury	7439-97-6	0.0001	mg/L	----	<0.0001	<0.0001	<0.0001	<0.0001
EP071 SG: Total Petroleum Hydrocarbons - Silica gel cleanup								
C10 - C14 Fraction	----	50	µg/L	----	<50	<50	<50	<50
C15 - C28 Fraction	----	100	µg/L	----	<100	<100	<100	<100
C29 - C36 Fraction	----	50	µg/L	----	<50	<50	<50	<50
^ C10 - C36 Fraction (sum)	----	50	µg/L	----	<50	<50	<50	<50
EP071 SG: Total Recoverable Hydrocarbons - NEPM 2013 Fractions - Silica gel cleanup								
>C10 - C16 Fraction	----	100	µg/L	----	<100	<100	<100	<100
>C16 - C34 Fraction	----	100	µg/L	----	<100	<100	<100	<100
>C34 - C40 Fraction	----	100	µg/L	----	<100	<100	<100	<100
^ >C10 - C40 Fraction (sum)	----	100	µg/L	----	<100	<100	<100	<100
>C10 - C16 Fraction minus Naphthalene (F2)	----	100	µg/L	----	<100	<100	<100	<100
EP080/071: Total Petroleum Hydrocarbons								
C6 - C9 Fraction	----	20	µg/L	----	<20	<20	<20	<20
EP080/071: Total Recoverable Hydrocarbons - NEPM 2013 Fractions								
C6 - C10 Fraction	C6_C10	20	µg/L	----	<20	<20	<20	<20

Analytical Results

Sub-Matrix: GROUNDWATER (Matrix: WATER)			Client sample ID	SW-4	QW-12	QW-14	QW-16	QW-17
			Client sampling date / time	15-May-2020 09:24	15-May-2020 11:24	15-May-2020 14:22	15-May-2020 10:12	15-May-2020 10:12
Compound	CAS Number	LOR	Unit	ES2016918-011	ES2016918-012	ES2016918-014	ES2016918-016	ES2016918-017
				Result	Result	Result	Result	Result
EP080/071: Total Recoverable Hydrocarbons - NEPM 2013 Fractions - Continued								
^ C6 - C10 Fraction minus BTEX (F1)	C6_C10-BTEX	20	µg/L	----	<20	<20	<20	<20
EP080: BTEXN								
Benzene	71-43-2	1	µg/L	----	<1	<1	<1	<1
Toluene	108-88-3	2	µg/L	----	<2	<2	<2	<2
Ethylbenzene	100-41-4	2	µg/L	----	<2	<2	<2	<2
meta- & para-Xylene	108-38-3 106-42-3	2	µg/L	----	<2	<2	<2	<2
ortho-Xylene	95-47-6	2	µg/L	----	<2	<2	<2	<2
^ Total Xylenes	----	2	µg/L	----	<2	<2	<2	<2
^ Sum of BTEX	----	1	µg/L	----	<1	<1	<1	<1
Naphthalene	91-20-3	5	µg/L	----	<5	<5	<5	<5
EP231A: Perfluoroalkyl Sulfonic Acids								
Perfluorobutane sulfonic acid (PFBS)	375-73-5	0.02	µg/L	<0.02	<0.02	<0.02	<0.02	<0.02
Perfluoropentane sulfonic acid (PFPeS)	2706-91-4	0.02	µg/L	<0.02	<0.02	<0.02	<0.02	<0.02
Perfluorohexane sulfonic acid (PFHxS)	355-46-4	0.02	µg/L	<0.02	<0.02	<0.02	<0.02	<0.02
Perfluoroheptane sulfonic acid (PFHpS)	375-92-8	0.02	µg/L	<0.02	<0.02	<0.02	<0.02	<0.02
Perfluorooctane sulfonic acid (PFOS)	1763-23-1	0.01	µg/L	**0.01**	<0.01	<0.01	<0.01	<0.01
Perfluorodecane sulfonic acid (PFDS)	335-77-3	0.02	µg/L	<0.02	<0.02	<0.02	<0.02	<0.02
EP231B: Perfluoroalkyl Carboxylic Acids								
Perfluorobutanoic acid (PFBA)	375-22-4	0.1	µg/L	<0.1	<0.1	<0.1	<0.1	<0.1
Perfluoropentanoic acid (PFPeA)	2706-90-3	0.02	µg/L	<0.02	<0.02	<0.02	<0.02	<0.02
Perfluorohexanoic acid (PFHxA)	307-24-4	0.02	µg/L	<0.02	<0.02	<0.02	<0.02	<0.02
Perfluoroheptanoic acid (PFHpA)	375-85-9	0.02	µg/L	<0.02	<0.02	<0.02	<0.02	<0.02
Perfluorooctanoic acid (PFOA)	335-67-1	0.01	µg/L	<0.01	<0.01	<0.01	<0.01	<0.01
Perfluorononanoic acid (PFNA)	375-95-1	0.02	µg/L	<0.02	<0.02	<0.02	<0.02	<0.02
Perfluorodecanoic acid (PFDA)	335-76-2	0.02	µg/L	<0.02	<0.02	<0.02	<0.02	<0.02
Perfluoroundecanoic acid (PFUnDA)	2058-94-8	0.02	µg/L	<0.02	<0.02	<0.02	<0.02	<0.02

Analytical Results

Sub-Matrix: GROUNDWATER (Matrix: WATER)			Client sample ID	SW-4	QW-12	QW-14	QW-16	QW-17
			Client sampling date / time	15-May-2020 09:24	15-May-2020 11:24	15-May-2020 14:22	15-May-2020 10:12	15-May-2020 10:12
Compound	CAS Number	LOR	Unit	ES2016918-011	ES2016918-012	ES2016918-014	ES2016918-016	ES2016918-017
				Result	Result	Result	Result	Result
EP231B: Perfluoroalkyl Carboxylic Acids - Continued								
Perfluorododecanoic acid (PFDoDA)	307-55-1	0.02	µg/L	<0.02	<0.02	<0.02	<0.02	<0.02
Perfluorotridecanoic acid (PFTrDA)	72629-94-8	0.02	µg/L	<0.02	<0.02	<0.02	<0.02	<0.02
Perfluorotetradecanoic acid (PFTeDA)	376-06-7	0.05	µg/L	<0.05	<0.05	<0.05	<0.05	<0.05
EP231C: Perfluoroalkyl Sulfonamides								
Perfluorooctane sulfonamide (FOSA)	754-91-6	0.02	µg/L	<0.02	<0.02	<0.02	<0.02	<0.02
N-Methyl perfluorooctane sulfonamide (MeFOSA)	31506-32-8	0.05	µg/L	<0.05	<0.05	<0.05	<0.05	<0.05
N-Ethyl perfluorooctane sulfonamide (EtFOSA)	4151-50-2	0.05	µg/L	<0.05	<0.05	<0.05	<0.05	<0.05
N-Methyl perfluorooctane sulfonamidoethanol (MeFOSE)	24448-09-7	0.05	µg/L	<0.05	<0.05	<0.05	<0.05	<0.05
N-Ethyl perfluorooctane sulfonamidoethanol (EtFOSE)	1691-99-2	0.05	µg/L	<0.05	<0.05	<0.05	<0.05	<0.05
N-Methyl perfluorooctane sulfonamidoacetic acid (MeFOSAA)	2355-31-9	0.02	µg/L	<0.02	<0.02	<0.02	<0.02	<0.02
N-Ethyl perfluorooctane sulfonamidoacetic acid (EtFOSAA)	2991-50-6	0.02	µg/L	<0.02	<0.02	<0.02	<0.02	<0.02
EP231D: (n:2) Fluorotelomer Sulfonic Acids								
4:2 Fluorotelomer sulfonic acid (4:2 FTS)	757124-72-4	0.05	µg/L	<0.05	<0.05	<0.05	<0.05	<0.05
6:2 Fluorotelomer sulfonic acid (6:2 FTS)	27619-97-2	0.05	µg/L	<0.05	<0.05	<0.05	<0.05	<0.05
8:2 Fluorotelomer sulfonic acid (8:2 FTS)	39108-34-4	0.05	µg/L	<0.05	<0.05	<0.05	<0.05	<0.05
10:2 Fluorotelomer sulfonic acid (10:2 FTS)	120226-60-0	0.05	µg/L	<0.05	<0.05	<0.05	<0.05	<0.05
EP231P: PFAS Sums								
Sum of PFAS	----	0.01	µg/L	**0.01**	<0.01	<0.01	<0.01	<0.01
Sum of PFHxS and PFOS	355-46-4/1763-23-1	0.01	µg/L	**0.01**	<0.01	<0.01	<0.01	<0.01

Analytical Results

Sub-Matrix: GROUNDWATER (Matrix: WATER)			Client sample ID	SW-4	QW-12	QW-14	QW-16	QW-17
			Client sampling date / time	15-May-2020 09:24	15-May-2020 11:24	15-May-2020 14:22	15-May-2020 10:12	15-May-2020 10:12
Compound	CAS Number	LOR	Unit	ES2016918-011	ES2016918-012	ES2016918-014	ES2016918-016	ES2016918-017
				Result	Result	Result	Result	Result
EP231P: PFAS Sums - Continued								
Sum of PFAS (WA DER List)	----	0.01	µg/L	**0.01**	<0.01	<0.01	<0.01	<0.01
EP080S: TPH(V)/BTEX Surrogates								
1.2-Dichloroethane-D4	17060-07-0	2	%	**----**	**94.6**	**91.2**	**95.4**	**95.6**
Toluene-D8	2037-26-5	2	%	**----**	**109**	**107**	**105**	**104**
4-Bromofluorobenzene	460-00-4	2	%	**----**	**110**	**107**	**112**	**107**
EP231S: PFAS Surrogate								
13C4-PFOS	----	0.02	%	**109**	**105**	**103**	**103**	**104**
13C8-PFOA	----	0.02	%	**102**	**99.5**	**95.7**	**99.1**	**102**

Analytical Results

Sub-Matrix: SURFACE WATER (Matrix: WATER)			Client sample ID	SW-1	SW-3	SW-4	----	----
			Client sampling date / time	15-May-2020 10:30	15-May-2020 10:15	15-May-2020 09:24	----	----
Compound	CAS Number	LOR	Unit	ES2016918-009	ES2016918-010	ES2016918-011	--------	--------
				Result	Result	Result	----	----
EA005P: pH by PC Titrator								
pH Value	----	0.01	pH Unit	7.06	5.12	4.67	----	----
EA006: Sodium Adsorption Ratio (SAR)								
^ Sodium Adsorption Ratio	----	0.01	-	0.56	2.41	3.31	----	----
EA010P: Conductivity by PC Titrator								
Electrical Conductivity @ 25°C	----	1	µS/cm	178	294	327	----	----
EA016: Calculated TDS (from Electrical Conductivity)								
Total Dissolved Solids (Calc.)	----	1	mg/L	116	191	212	----	----
EA065: Total Hardness as CaCO3								
Total Hardness as CaCO3	----	1	mg/L	49	36	29	----	----
ED037P: Alkalinity by PC Titrator								
Hydroxide Alkalinity as CaCO3	DMO-210-001	1	mg/L	<1	<1	<1	----	----
Carbonate Alkalinity as CaCO3	3812-32-6	1	mg/L	<1	<1	<1	----	----
Bicarbonate Alkalinity as CaCO3	71-52-3	1	mg/L	40	3	<1	----	----
Total Alkalinity as CaCO3	----	1	mg/L	40	3	<1	----	----
ED041G: Sulfate (Turbidimetric) as SO4 2- by DA								
Sulfate as SO4 - Turbidimetric	14808-79-8	1	mg/L	29	35	41	----	----
ED045G: Chloride by Discrete Analyser								
Chloride	16887-00-6	1	mg/L	8	54	61	----	----
ED093F: Dissolved Major Cations								
Calcium	7440-70-2	1	mg/L	18	6	5	----	----
Magnesium	7439-95-4	1	mg/L	1	5	4	----	----
Sodium	7440-23-5	1	mg/L	9	33	41	----	----
Potassium	7440-09-7	1	mg/L	3	1	2	----	----
EG020F: Dissolved Metals by ICP-MS								
Arsenic	7440-38-2	0.001	mg/L	<0.001	<0.001	<0.001	----	----
Boron	7440-42-8	0.05	mg/L	<0.05	<0.05	<0.05	----	----
Barium	7440-39-3	0.001	mg/L	0.008	0.038	0.039	----	----
Beryllium	7440-41-7	0.001	mg/L	<0.001	<0.001	<0.001	----	----
Cadmium	7440-43-9	0.0001	mg/L	<0.0001	<0.0001	<0.0001	----	----
Cobalt	7440-48-4	0.001	mg/L	<0.001	0.001	<0.001	----	----
Chromium	7440-47-3	0.001	mg/L	0.002	<0.001	<0.001	----	----
Copper	7440-50-8	0.001	mg/L	0.018	0.020	0.033	----	----
Manganese	7439-96-5	0.001	mg/L	0.014	0.036	0.038	----	----
Nickel	7440-02-0	0.001	mg/L	0.005	0.007	0.005	----	----

Analytical Results

Sub-Matrix: SURFACE WATER (Matrix: WATER)			Client sample ID	SW-1	SW-3	SW-4	----	----
			Client sampling date / time	15-May-2020 10:30	15-May-2020 10:15	15-May-2020 09:24	----	----
Compound	CAS Number	LOR	Unit	ES2016918-009	ES2016918-010	ES2016918-011	--------	--------
				Result	Result	Result	----	----
EG020F: Dissolved Metals by ICP-MS - Continued								
Lead	7439-92-1	0.001	mg/L	**0.001**	<0.001	<0.001	----	----
Selenium	7782-49-2	0.01	mg/L	<0.01	<0.01	<0.01	----	----
Vanadium	7440-62-2	0.01	mg/L	<0.01	<0.01	<0.01	----	----
Zinc	7440-66-6	0.005	mg/L	**0.031**	**0.037**	**0.038**	----	----
Iron	7439-89-6	0.05	mg/L	**0.15**	**0.87**	**0.62**	----	----
EG035F: Dissolved Mercury by FIMS								
Mercury	7439-97-6	0.0001	mg/L	<0.0001	<0.0001	<0.0001	----	----
EK040P: Fluoride by PC Titrator								
Fluoride	16984-48-8	0.1	mg/L	<0.1	<0.1	<0.1	----	----
EK055G: Ammonia as N by Discrete Analyser								
Ammonia as N	7664-41-7	0.01	mg/L	**0.07**	**0.01**	<0.01	----	----
EK057G: Nitrite as N by Discrete Analyser								
Nitrite as N	14797-65-0	0.01	mg/L	**0.02**	<0.01	<0.01	----	----
EK058G: Nitrate as N by Discrete Analyser								
Nitrate as N	14797-55-8	0.01	mg/L	**0.33**	<0.01	**0.01**	----	----
EK059G: Nitrite plus Nitrate as N (NOx) by Discrete Analyser								
Nitrite + Nitrate as N	----	0.01	mg/L	**0.35**	<0.01	**0.01**	----	----
EK061G: Total Kjeldahl Nitrogen By Discrete Analyser								
Total Kjeldahl Nitrogen as N	----	0.1	mg/L	**1.0**	**0.2**	**0.2**	----	----
EK062G: Total Nitrogen as N (TKN + NOx) by Discrete Analyser								
^ Total Nitrogen as N	----	0.1	mg/L	**1.4**	**0.2**	**0.2**	----	----
EK067G: Total Phosphorus as P by Discrete Analyser								
Total Phosphorus as P	----	0.01	mg/L	**0.17**	<0.01	<0.01	----	----
EK071G: Reactive Phosphorus as P by discrete analyser								
Reactive Phosphorus as P	14265-44-2	0.01	mg/L	**0.05**	<0.01	<0.01	----	----
EN055: Ionic Balance								
ø Total Anions	----	0.01	meq/L	**1.63**	**2.31**	**2.57**	----	----
ø Total Cations	----	0.01	meq/L	**1.45**	**2.17**	**2.41**	----	----
EP071 SG: Total Petroleum Hydrocarbons - Silica gel cleanup								
C10 - C14 Fraction	----	50	µg/L	<50	<50	<50	----	----
C15 - C28 Fraction	----	100	µg/L	<100	<100	<100	----	----
C29 - C36 Fraction	----	50	µg/L	<50	<50	<50	----	----
^ C10 - C36 Fraction (sum)	----	50	µg/L	<50	<50	<50	----	----

Analytical Results

Sub-Matrix: SURFACE WATER (Matrix: WATER)			Client sample ID	SW-1	SW-3	SW-4	----	----
			Client sampling date / time	15-May-2020 10:30	15-May-2020 10:15	15-May-2020 09:24	----	----
Compound	CAS Number	LOR	Unit	ES2016918-009	ES2016918-010	ES2016918-011	--------	--------
				Result	Result	Result	----	----
EP071 SG: Total Recoverable Hydrocarbons - NEPM 2013 Fractions - Silica gel cleanup								
>C10 - C16 Fraction	----	100	µg/L	<100	<100	<100	----	----
>C16 - C34 Fraction	----	100	µg/L	<100	<100	<100	----	----
>C34 - C40 Fraction	----	100	µg/L	<100	<100	<100	----	----
^ >C10 - C40 Fraction (sum)	----	100	µg/L	<100	<100	<100	----	----
>C10 - C16 Fraction minus Naphthalene (F2)	----	100	µg/L	<100	<100	<100	----	----
EP080/071: Total Petroleum Hydrocarbons								
C6 - C9 Fraction	----	20	µg/L	<20	<20	<20	----	----
EP080/071: Total Recoverable Hydrocarbons - NEPM 2013 Fractions								
C6 - C10 Fraction	C6_C10	20	µg/L	<20	<20	<20	----	----
^ C6 - C10 Fraction minus BTEX (F1)	C6_C10-BTEX	20	µg/L	<20	<20	<20	----	----
EP080: BTEXN								
Benzene	71-43-2	1	µg/L	<1	<1	<1	----	----
Toluene	108-88-3	2	µg/L	<2	<2	<2	----	----
Ethylbenzene	100-41-4	2	µg/L	<2	<2	<2	----	----
meta- & para-Xylene	108-38-3 106-42-3	2	µg/L	<2	<2	<2	----	----
ortho-Xylene	95-47-6	2	µg/L	<2	<2	<2	----	----
^ Total Xylenes	----	2	µg/L	<2	<2	<2	----	----
^ Sum of BTEX	----	1	µg/L	<1	<1	<1	----	----
Naphthalene	91-20-3	5	µg/L	<5	<5	<5	----	----
EP080S: TPH(V)/BTEX Surrogates								
1.2-Dichloroethane-D4	17060-07-0	2	%	88.8	90.6	93.0	----	----
Toluene-D8	2037-26-5	2	%	105	104	103	----	----
4-Bromofluorobenzene	460-00-4	2	%	106	110	109	----	----

Surrogate Control Limits

Sub-Matrix: GROUNDWATER		Recovery Limits (%)	
Compound	CAS Number	Low	High
EP080S: TPH(V)/BTEX Surrogates			
1.2-Dichloroethane-D4	17060-07-0	71	137
Toluene-D8	2037-26-5	79	131
4-Bromofluorobenzene	460-00-4	70	128
EP231S: PFAS Surrogate			
13C4-PFOS	----	60	120
13C8-PFOA	----	60	120

Sub-Matrix: SURFACE WATER		Recovery Limits (%)	
Compound	CAS Number	Low	High
EP080S: TPH(V)/BTEX Surrogates			
1.2-Dichloroethane-D4	17060-07-0	71	137
Toluene-D8	2037-26-5	79	131
4-Bromofluorobenzene	460-00-4	70	128

ALS Environmental

QUALITY CONTROL REPORT

Work Order	: **ES2016918**	Page	: 1 of 16
Amendment	: **1**		
Client	: **KLEINFELDER AUSTRALIA PTY LTD**	Laboratory	: Environmental Division Sydney
Contact	: DANIEL KOUSBROEK	Contact	: Shirley LeCornu
Address	: 95 MITCHELL ROAD CARDIFF NSW 2285	Address	: 277-289 Woodpark Road Smithfield NSW Australia 2164
Telephone	: ----	Telephone	: +6138549 9630
Project	: Williamtown Sand Syndicate	Date Samples Received	: 18-May-2020
Order number	: 20193820	Date Analysis Commenced	: 18-May-2020
C-O-C number	: 11088	Issue Date	: 18-Jun-2020
Sampler	: DANIEL KOUSBROEK		
Site	: Newcastle Sand		
Quote number	: ME/114/19 ALS Compass		
No. of samples received	: 15		
No. of samples analysed	: 15		

Accreditation No. 825
Accredited for compliance with
ISO/IEC 17025 - Testing

This report supersedes any previous report(s) with this reference. Results apply to the sample(s) as submitted. This document shall not be reproduced, except in full.

This Quality Control Report contains the following information:

- Laboratory Duplicate (DUP) Report; Relative Percentage Difference (RPD) and Acceptance Limits
- Method Blank (MB) and Laboratory Control Spike (LCS) Report; Recovery and Acceptance Limits
- Matrix Spike (MS) Report; Recovery and Acceptance Limits

Signatories

This document has been electronically signed by the authorized signatories below. Electronic signing is carried out in compliance with procedures specified in 21 CFR Part 11.

Signatories	*Position*	*Accreditation Category*
Ankit Joshi	Inorganic Chemist	Sydney Inorganics, Smithfield, NSW
Celine Conceicao	Senior Spectroscopist	Sydney Inorganics, Smithfield, NSW
Edwandy Fadjar	Organic Coordinator	Sydney Organics, Smithfield, NSW
Franco Lentini	LCMS Coordinator	Sydney Organics, Smithfield, NSW
Ivan Taylor	Analyst	Sydney Inorganics, Smithfield, NSW
Wisam Marassa	Inorganics Coordinator	Sydney Inorganics, Smithfield, NSW

General Comments

The analytical procedures used by ALS have been developed from established internationally recognised procedures such as those published by the USEPA, APHA, AS and NEPM. In house developed procedures are fully validated and are often at the client request.

Where moisture determination has been performed, results are reported on a dry weight basis.

Where a reported less than (<) result is higher than the LOR, this may be due to primary sample extract/digestate dilution and/or insufficient sample for analysis. Where the LOR of a reported result differs from standard LOR, this may be due to high

Key : Anonymous = Refers to samples which are not specifically part of this work order but formed part of the QC process lot
CAS Number = CAS registry number from database maintained by Chemical Abstracts Services. The Chemical Abstracts Service is a division of the American Chemical Society.
LOR = Limit of reporting
RPD = Relative Percentage Difference
# = Indicates failed QC

Laboratory Duplicate (DUP) Report

The quality control term Laboratory Duplicate refers to a randomly selected intralaboratory split. Laboratory duplicates provide information regarding method precision and sample heterogeneity. The permitted ranges for the Relative Percent Deviation (RPD) of Laboratory Duplicates are specified in ALS Method QWI-EN/38 and are dependent on the magnitude of results in comparison to the level of reporting: Result < 10 times LOR: No Limit; Result between 10 and 20 times LOR: 0% - 50%; Result > 20 times LOR: 0% - 20%.

Sub-Matrix: **WATER**

				Laboratory Duplicate (DUP) Report					
Laboratory sample ID	Client sample ID	Method: Compound	CAS Number	LOR	Unit	Original Result	Duplicate Result	RPD (%)	Recovery Limits (%)
EA005P: pH by PC Titrator (QC Lot: 3027014)									
ES2016918-001	BH-1	EA005-P: pH Value	----	0.01	pH Unit	6.12	5.87	4.17	0% - 20%
ES2016918-010	SW-3	EA005-P: pH Value	----	0.01	pH Unit	5.12	4.85	5.42	0% - 20%
EA010P: Conductivity by PC Titrator (QC Lot: 3027015)									
ES2016918-001	BH-1	EA010-P: Electrical Conductivity @ 25°C	----	1	µS/cm	137	134	2.44	0% - 20%
ES2016918-010	SW-3	EA010-P: Electrical Conductivity @ 25°C	----	1	µS/cm	294	294	0.00	0% - 20%
ED037P: Alkalinity by PC Titrator (QC Lot: 3027016)									
ES2016918-001	BH-1	ED037-P: Hydroxide Alkalinity as CaCO3	DMO-210-001	1	mg/L	<1	<1	0.00	No Limit
		ED037-P: Carbonate Alkalinity as CaCO3	3812-32-6	1	mg/L	<1	<1	0.00	No Limit
		ED037-P: Bicarbonate Alkalinity as CaCO3	71-52-3	1	mg/L	12	16	23.9	0% - 50%
		ED037-P: Total Alkalinity as CaCO3	----	1	mg/L	12	16	23.9	0% - 50%
ES2016918-010	SW-3	ED037-P: Hydroxide Alkalinity as CaCO3	DMO-210-001	1	mg/L	<1	<1	0.00	No Limit
		ED037-P: Carbonate Alkalinity as CaCO3	3812-32-6	1	mg/L	<1	<1	0.00	No Limit
		ED037-P: Bicarbonate Alkalinity as CaCO3	71-52-3	1	mg/L	3	1	74.6	No Limit
		ED037-P: Total Alkalinity as CaCO3	----	1	mg/L	3	1	74.6	No Limit
ED041G: Sulfate (Turbidimetric) as SO4 2- by DA (QC Lot: 3027364)									
ES2016918-004	BH-6	ED041G: Sulfate as SO4 - Turbidimetric	14808-79-8	1	mg/L	15	15	0.00	0% - 50%
ES2016387-011	Anonymous	ED041G: Sulfate as SO4 - Turbidimetric	14808-79-8	1	mg/L	8	8	0.00	No Limit
ED045G: Chloride by Discrete Analyser (QC Lot: 3027365)									
ES2016918-005	BH-7	ED045G: Chloride	16887-00-6	1	mg/L	47	46	0.00	0% - 20%
ES2016387-011	Anonymous	ED045G: Chloride	16887-00-6	1	mg/L	120	114	5.05	0% - 20%
ED093F: Dissolved Major Cations (QC Lot: 3031219)									
ES2016790-001	Anonymous	ED093F: Calcium	7440-70-2	1	mg/L	219	218	0.606	0% - 20%
		ED093F: Magnesium	7439-95-4	1	mg/L	6	6	0.00	No Limit
		ED093F: Sodium	7440-23-5	1	mg/L	1290	1290	0.00	0% - 20%

Sub-Matrix: **WATER**

Laboratory sample ID	Client sample ID	Method: Compound	CAS Number	Laboratory Duplicate (DUP) Report LOR	Unit	Original Result	Duplicate Result	RPD (%)	Recovery Limits (%)
ED093F: Dissolved Major Cations (QC Lot: 3031219) - continued									
ES2016790-001	Anonymous	ED093F: Potassium	7440-09-7	1	mg/L	68	68	0.00	0% - 20%
ES2016918-006	BH-8	ED093F: Calcium	7440-70-2	1	mg/L	<1	<1	0.00	No Limit
		ED093F: Magnesium	7439-95-4	1	mg/L	4	4	0.00	No Limit
		ED093F: Sodium	7440-23-5	1	mg/L	32	32	0.00	0% - 20%
		ED093F: Potassium	7440-09-7	1	mg/L	<1	<1	0.00	No Limit
EG020F: Dissolved Metals by ICP-MS (QC Lot: 3031217)									
ES2016790-001	Anonymous	EG020A-F: Cadmium	7440-43-9	0.0001	mg/L	0.0001	0.0001	0.00	No Limit
		EG020A-F: Arsenic	7440-38-2	0.001	mg/L	20.3	20.2	0.268	0% - 20%
		EG020A-F: Beryllium	7440-41-7	0.001	mg/L	<0.001	<0.001	0.00	No Limit
		EG020A-F: Barium	7440-39-3	0.001	mg/L	0.090	0.089	0.00	0% - 20%
		EG020A-F: Chromium	7440-47-3	0.001	mg/L	<0.001	<0.001	0.00	No Limit
		EG020A-F: Cobalt	7440-48-4	0.001	mg/L	0.448	0.450	0.410	0% - 20%
		EG020A-F: Copper	7440-50-8	0.001	mg/L	3.33	3.12	6.33	0% - 20%
		EG020A-F: Lead	7439-92-1	0.001	mg/L	<0.001	<0.001	0.00	No Limit
		EG020A-F: Manganese	7439-96-5	0.001	mg/L	0.007	0.006	0.00	No Limit
		EG020A-F: Nickel	7440-02-0	0.001	mg/L	0.066	0.066	0.00	0% - 20%
		EG020A-F: Zinc	7440-66-6	0.005	mg/L	<0.005	<0.005	0.00	No Limit
		EG020A-F: Selenium	7782-49-2	0.01	mg/L	0.06	0.05	0.00	No Limit
		EG020A-F: Vanadium	7440-62-2	0.01	mg/L	0.02	0.02	0.00	No Limit
		EG020A-F: Boron	7440-42-8	0.05	mg/L	0.18	0.19	0.00	No Limit
		EG020A-F: Iron	7439-89-6	0.05	mg/L	9.84	9.86	0.224	0% - 20%
ES2016918-006	BH-8	EG020A-F: Cadmium	7440-43-9	0.0001	mg/L	<0.0001	<0.0001	0.00	No Limit
		EG020A-F: Arsenic	7440-38-2	0.001	mg/L	0.001	0.001	0.00	No Limit
		EG020A-F: Beryllium	7440-41-7	0.001	mg/L	<0.001	<0.001	0.00	No Limit
		EG020A-F: Barium	7440-39-3	0.001	mg/L	0.009	0.009	0.00	No Limit
		EG020A-F: Chromium	7440-47-3	0.001	mg/L	0.001	0.001	0.00	No Limit
		EG020A-F: Cobalt	7440-48-4	0.001	mg/L	<0.001	<0.001	0.00	No Limit
		EG020A-F: Copper	7440-50-8	0.001	mg/L	0.001	0.001	0.00	No Limit
		EG020A-F: Lead	7439-92-1	0.001	mg/L	<0.001	<0.001	0.00	No Limit
		EG020A-F: Manganese	7439-96-5	0.001	mg/L	0.015	0.014	0.00	0% - 50%
		EG020A-F: Nickel	7440-02-0	0.001	mg/L	0.006	0.006	0.00	No Limit
		EG020A-F: Zinc	7440-66-6	0.005	mg/L	0.040	0.040	0.00	No Limit
		EG020A-F: Selenium	7782-49-2	0.01	mg/L	<0.01	<0.01	0.00	No Limit
		EG020A-F: Vanadium	7440-62-2	0.01	mg/L	<0.01	<0.01	0.00	No Limit
		EG020A-F: Boron	7440-42-8	0.05	mg/L	<0.05	<0.05	0.00	No Limit
		EG020A-F: Iron	7439-89-6	0.05	mg/L	3.49	3.55	1.67	0% - 20%
EG020F: Dissolved Metals by ICP-MS (QC Lot: 3032539)									
ES2016704-001	Anonymous	EG020A-F: Cadmium	7440-43-9	0.0001	mg/L	<0.0001	<0.0001	0.00	No Limit
		EG020A-F: Arsenic	7440-38-2	0.001	mg/L	<0.001	<0.001	0.00	No Limit
		EG020A-F: Beryllium	7440-41-7	0.001	mg/L	<0.001	<0.001	0.00	No Limit

Sub-Matrix: **WATER**

Laboratory sample ID	Client sample ID	Method: Compound	CAS Number	Laboratory Duplicate (DUP) Report LOR	Unit	Original Result	Duplicate Result	RPD (%)	Recovery Limits (%)
EG020F: Dissolved Metals by ICP-MS (QC Lot: 3032539) - continued									
ES2016704-001	Anonymous	EG020A-F: Barium	7440-39-3	0.001	mg/L	0.014	0.014	0.00	0% - 50%
		EG020A-F: Chromium	7440-47-3	0.001	mg/L	<0.001	<0.001	0.00	No Limit
		EG020A-F: Cobalt	7440-48-4	0.001	mg/L	<0.001	<0.001	0.00	No Limit
		EG020A-F: Copper	7440-50-8	0.001	mg/L	0.003	0.003	0.00	No Limit
		EG020A-F: Lead	7439-92-1	0.001	mg/L	<0.001	<0.001	0.00	No Limit
		EG020A-F: Manganese	7439-96-5	0.001	mg/L	<0.001	<0.001	0.00	No Limit
		EG020A-F: Nickel	7440-02-0	0.001	mg/L	<0.001	<0.001	0.00	No Limit
		EG020A-F: Zinc	7440-66-6	0.005	mg/L	0.019	0.020	0.00	No Limit
		EG020A-F: Selenium	7782-49-2	0.01	mg/L	<0.01	<0.01	0.00	No Limit
		EG020A-F: Vanadium	7440-62-2	0.01	mg/L	<0.01	<0.01	0.00	No Limit
		EG020A-F: Boron	7440-42-8	0.05	mg/L	<0.05	<0.05	0.00	No Limit
		EG020A-F: Iron	7439-89-6	0.05	mg/L	<0.05	<0.05	0.00	No Limit
ES2016822-001	Anonymous	EG020A-F: Cadmium	7440-43-9	0.0001	mg/L	<0.0001	<0.0001	0.00	No Limit
		EG020A-F: Arsenic	7440-38-2	0.001	mg/L	0.001	0.001	0.00	No Limit
		EG020A-F: Beryllium	7440-41-7	0.001	mg/L	<0.001	<0.001	0.00	No Limit
		EG020A-F: Barium	7440-39-3	0.001	mg/L	0.020	0.020	0.00	0% - 20%
		EG020A-F: Chromium	7440-47-3	0.001	mg/L	<0.001	<0.001	0.00	No Limit
		EG020A-F: Cobalt	7440-48-4	0.001	mg/L	<0.001	<0.001	0.00	No Limit
		EG020A-F: Copper	7440-50-8	0.001	mg/L	0.003	0.002	0.00	No Limit
		EG020A-F: Lead	7439-92-1	0.001	mg/L	<0.001	<0.001	0.00	No Limit
		EG020A-F: Manganese	7439-96-5	0.001	mg/L	0.079	0.078	0.00	0% - 20%
		EG020A-F: Nickel	7440-02-0	0.001	mg/L	0.004	0.004	0.00	No Limit
		EG020A-F: Zinc	7440-66-6	0.005	mg/L	0.026	0.024	5.92	No Limit
		EG020A-F: Selenium	7782-49-2	0.01	mg/L	<0.01	<0.01	0.00	No Limit
		EG020A-F: Vanadium	7440-62-2	0.01	mg/L	<0.01	<0.01	0.00	No Limit
		EG020A-F: Boron	7440-42-8	0.05	mg/L	<0.05	<0.05	0.00	No Limit
		EG020A-F: Iron	7439-89-6	0.05	mg/L	0.08	0.08	0.00	No Limit
EG020F: Dissolved Metals by ICP-MS (QC Lot: 3032543)									
ES2016978-004	Anonymous	EG020A-F: Cadmium	7440-43-9	0.0001	mg/L	<0.0001	<0.0001	0.00	No Limit
		EG020A-F: Arsenic	7440-38-2	0.001	mg/L	<0.001	<0.001	0.00	No Limit
		EG020A-F: Beryllium	7440-41-7	0.001	mg/L	<0.001	<0.001	0.00	No Limit
		EG020A-F: Barium	7440-39-3	0.001	mg/L	0.010	0.010	0.00	0% - 50%
		EG020A-F: Chromium	7440-47-3	0.001	mg/L	<0.001	<0.001	0.00	No Limit
		EG020A-F: Cobalt	7440-48-4	0.001	mg/L	<0.001	<0.001	0.00	No Limit
		EG020A-F: Copper	7440-50-8	0.001	mg/L	<0.001	<0.001	0.00	No Limit
		EG020A-F: Lead	7439-92-1	0.001	mg/L	<0.001	<0.001	0.00	No Limit
		EG020A-F: Manganese	7439-96-5	0.001	mg/L	0.005	0.005	0.00	No Limit
		EG020A-F: Nickel	7440-02-0	0.001	mg/L	<0.001	<0.001	0.00	No Limit
		EG020A-F: Zinc	7440-66-6	0.005	mg/L	<0.005	<0.005	0.00	No Limit
		EG020A-F: Selenium	7782-49-2	0.01	mg/L	<0.01	<0.01	0.00	No Limit

Sub-Matrix: **WATER**

Laboratory sample ID	Client sample ID	Method: Compound	CAS Number	Laboratory Duplicate (DUP) Report LOR	Unit	Original Result	Duplicate Result	RPD (%)	Recovery Limits (%)
EG020F: Dissolved Metals by ICP-MS (QC Lot: 3032543) - continued									
ES2016978-004	Anonymous	EG020A-F: Vanadium	7440-62-2	0.01	mg/L	<0.01	<0.01	0.00	No Limit
		EG020A-F: Boron	7440-42-8	0.05	mg/L	<0.05	<0.05	0.00	No Limit
		EG020A-F: Iron	7439-89-6	0.05	mg/L	<0.05	<0.05	0.00	No Limit
EG035F: Dissolved Mercury by FIMS (QC Lot: 3031218)									
ES2016790-002	Anonymous	EG035F: Mercury	7439-97-6	0.0001	mg/L	<0.0001	<0.0001	0.00	No Limit
ES2016918-005	BH-7	EG035F: Mercury	7439-97-6	0.0001	mg/L	<0.0001	<0.0001	0.00	No Limit
EG035F: Dissolved Mercury by FIMS (QC Lot: 3032540)									
ES2016704-002	Anonymous	EG035F: Mercury	7439-97-6	0.0001	mg/L	<0.0001	<0.0001	0.00	No Limit
ES2016978-004	Anonymous	EG035F: Mercury	7439-97-6	0.0001	mg/L	<0.0001	<0.0001	0.00	No Limit
EK040P: Fluoride by PC Titrator (QC Lot: 3027013)									
ES2016918-001	BH-1	EK040P: Fluoride	16984-48-8	0.1	mg/L	<0.1	<0.1	0.00	No Limit
ES2016918-010	SW-3	EK040P: Fluoride	16984-48-8	0.1	mg/L	<0.1	<0.1	0.00	No Limit
EK055G: Ammonia as N by Discrete Analyser (QC Lot: 3029976)									
ES2016716-001	Anonymous	EK055G: Ammonia as N	7664-41-7	0.01	mg/L	<0.01	<0.01	0.00	No Limit
ES2016767-001	Anonymous	EK055G: Ammonia as N	7664-41-7	0.01	mg/L	1.92	1.95	1.54	0% - 20%
EK055G: Ammonia as N by Discrete Analyser (QC Lot: 3029978)									
ES2016918-011	SW-4	EK055G: Ammonia as N	7664-41-7	0.01	mg/L	<0.01	<0.01	0.00	No Limit
ES2016935-038	Anonymous	EK055G: Ammonia as N	7664-41-7	0.01	mg/L	<0.01	<0.01	0.00	No Limit
EK057G: Nitrite as N by Discrete Analyser (QC Lot: 3027367)									
ES2016918-001	BH-1	EK057G: Nitrite as N	14797-65-0	0.01	mg/L	<0.01	<0.01	0.00	No Limit
ES2016918-010	SW-3	EK057G: Nitrite as N	14797-65-0	0.01	mg/L	<0.01	<0.01	0.00	No Limit
EK059G: Nitrite plus Nitrate as N (NOx) by Discrete Analyser (QC Lot: 3029977)									
ES2016716-001	Anonymous	EK059G: Nitrite + Nitrate as N	----	0.01	mg/L	0.53	0.53	0.00	0% - 20%
ES2016767-001	Anonymous	EK059G: Nitrite + Nitrate as N	----	0.01	mg/L	0.02	0.02	0.00	No Limit
EK059G: Nitrite plus Nitrate as N (NOx) by Discrete Analyser (QC Lot: 3029979)									
ES2016918-011	SW-4	EK059G: Nitrite + Nitrate as N	----	0.01	mg/L	0.01	0.03	73.7	No Limit
ES2016935-038	Anonymous	EK059G: Nitrite + Nitrate as N	----	0.01	mg/L	0.02	0.03	0.00	No Limit
EK061G: Total Kjeldahl Nitrogen By Discrete Analyser (QC Lot: 3029974)									
ES2016918-001	BH-1	EK061G: Total Kjeldahl Nitrogen as N	----	0.1	mg/L	1.0	1.0	0.00	0% - 50%
ES2016918-011	SW-4	EK061G: Total Kjeldahl Nitrogen as N	----	0.1	mg/L	0.2	0.2	0.00	No Limit
EK067G: Total Phosphorus as P by Discrete Analyser (QC Lot: 3029973)									
ES2016716-001	Anonymous	EK067G: Total Phosphorus as P	----	0.01	mg/L	0.05	0.03	48.5	No Limit
ES2016918-001	BH-1	EK067G: Total Phosphorus as P	----	0.01	mg/L	0.06	0.05	0.00	No Limit
EK067G: Total Phosphorus as P by Discrete Analyser (QC Lot: 3029975)									
ES2016935-041	Anonymous	EK067G: Total Phosphorus as P	----	0.01	mg/L	2.61	2.57	1.31	0% - 20%
ES2016918-011	SW-4	EK067G: Total Phosphorus as P	----	0.01	mg/L	<0.01	0.01	0.00	No Limit
EK071G: Reactive Phosphorus as P by discrete analyser (QC Lot: 3027366)									
ES2016918-001	BH-1	EK071G: Reactive Phosphorus as P	14265-44-2	0.01	mg/L	<0.01	<0.01	0.00	No Limit

Sub-Matrix: **WATER**

Laboratory sample ID	Client sample ID	Method: Compound	CAS Number	LOR	Unit	Original Result	Duplicate Result	RPD (%)	Recovery Limits (%)
				Laboratory Duplicate (DUP) Report					
EK071G: Reactive Phosphorus as P by discrete analyser (QC Lot: 3027366) - continued									
ES2016918-010	SW-3	EK071G: Reactive Phosphorus as P	14265-44-2	0.01	mg/L	<0.01	<0.01	0.00	No Limit
EP080/071: Total Petroleum Hydrocarbons (QC Lot: 3026848)									
ES2016838-004	Anonymous	EP080: C6 - C9 Fraction	----	20	µg/L	<20	<20	0.00	No Limit
ES2016918-007	BH-11	EP080: C6 - C9 Fraction	----	20	µg/L	<20	<20	0.00	No Limit
EP080/071: Total Recoverable Hydrocarbons - NEPM 2013 Fractions (QC Lot: 3026848)									
ES2016838-004	Anonymous	EP080: C6 - C10 Fraction	C6_C10	20	µg/L	<20	<20	0.00	No Limit
ES2016918-007	BH-11	EP080: C6 - C10 Fraction	C6_C10	20	µg/L	<20	<20	0.00	No Limit
EP080: BTEXN (QC Lot: 3026848)									
ES2016838-004	Anonymous	EP080: Benzene	71-43-2	1	µg/L	<1	<1	0.00	No Limit
		EP080: Toluene	108-88-3	2	µg/L	<2	<2	0.00	No Limit
		EP080: Ethylbenzene	100-41-4	2	µg/L	<2	<2	0.00	No Limit
		EP080: meta- & para-Xylene	108-38-3 106-42-3	2	µg/L	<2	<2	0.00	No Limit
		EP080: ortho-Xylene	95-47-6	2	µg/L	<2	<2	0.00	No Limit
		EP080: Naphthalene	91-20-3	5	µg/L	<5	<5	0.00	No Limit
ES2016918-007	BH-11	EP080: Benzene	71-43-2	1	µg/L	<1	<1	0.00	No Limit
		EP080: Toluene	108-88-3	2	µg/L	2	2	0.00	No Limit
		EP080: Ethylbenzene	100-41-4	2	µg/L	<2	<2	0.00	No Limit
		EP080: meta- & para-Xylene	108-38-3 106-42-3	2	µg/L	<2	<2	0.00	No Limit
		EP080: ortho-Xylene	95-47-6	2	µg/L	<2	<2	0.00	No Limit
		EP080: Naphthalene	91-20-3	5	µg/L	<5	<5	0.00	No Limit
EP231A: Perfluoroalkyl Sulfonic Acids (QC Lot: 3030943)									
ES2016840-003	Anonymous	EP231X: Perfluorooctane sulfonic acid (PFOS)	1763-23-1	0.01	µg/L	<0.01	<0.01	0.00	No Limit
		EP231X: Perfluorobutane sulfonic acid (PFBS)	375-73-5	0.02	µg/L	<0.02	<0.02	0.00	No Limit
		EP231X: Perfluoropentane sulfonic acid (PFPeS)	2706-91-4	0.02	µg/L	<0.02	<0.02	0.00	No Limit
		EP231X: Perfluorohexane sulfonic acid (PFHxS)	355-46-4	0.02	µg/L	<0.02	<0.02	0.00	No Limit
		EP231X: Perfluoroheptane sulfonic acid (PFHpS)	375-92-8	0.02	µg/L	<0.02	<0.02	0.00	No Limit
		EP231X: Perfluorodecane sulfonic acid (PFDS)	335-77-3	0.02	µg/L	<0.02	<0.02	0.00	No Limit
ES2016905-001	Anonymous	EP231X: Perfluorooctane sulfonic acid (PFOS)	1763-23-1	0.01	µg/L	<0.01	<0.01	0.00	No Limit
		EP231X: Perfluorobutane sulfonic acid (PFBS)	375-73-5	0.02	µg/L	<0.02	<0.02	0.00	No Limit
		EP231X: Perfluoropentane sulfonic acid (PFPeS)	2706-91-4	0.02	µg/L	<0.02	<0.02	0.00	No Limit
		EP231X: Perfluorohexane sulfonic acid (PFHxS)	355-46-4	0.02	µg/L	<0.02	<0.02	0.00	No Limit
		EP231X: Perfluoroheptane sulfonic acid (PFHpS)	375-92-8	0.02	µg/L	<0.02	<0.02	0.00	No Limit
		EP231X: Perfluorodecane sulfonic acid (PFDS)	335-77-3	0.02	µg/L	<0.02	<0.02	0.00	No Limit
EP231B: Perfluoroalkyl Carboxylic Acids (QC Lot: 3030943)									
ES2016840-003	Anonymous	EP231X: Perfluorooctanoic acid (PFOA)	335-67-1	0.01	µg/L	<0.01	<0.01	0.00	No Limit
		EP231X: Perfluoropentanoic acid (PFPeA)	2706-90-3	0.02	µg/L	<0.02	<0.02	0.00	No Limit
		EP231X: Perfluorohexanoic acid (PFHxA)	307-24-4	0.02	µg/L	<0.02	<0.02	0.00	No Limit

Sub-Matrix: **WATER**

Laboratory sample ID	Client sample ID	Method: Compound	CAS Number	Laboratory Duplicate (DUP) Report LOR	Unit	Original Result	Duplicate Result	RPD (%)	Recovery Limits (%)
EP231B: Perfluoroalkyl Carboxylic Acids (QC Lot: 3030943) - continued									
ES2016840-003	Anonymous	EP231X: Perfluoroheptanoic acid (PFHpA)	375-85-9	0.02	µg/L	<0.02	<0.02	0.00	No Limit
		EP231X: Perfluorononanoic acid (PFNA)	375-95-1	0.02	µg/L	<0.02	<0.02	0.00	No Limit
		EP231X: Perfluorodecanoic acid (PFDA)	335-76-2	0.02	µg/L	<0.02	<0.02	0.00	No Limit
		EP231X: Perfluoroundecanoic acid (PFUnDA)	2058-94-8	0.02	µg/L	<0.02	<0.02	0.00	No Limit
		EP231X: Perfluorododecanoic acid (PFDoDA)	307-55-1	0.02	µg/L	<0.02	<0.02	0.00	No Limit
		EP231X: Perfluorotridecanoic acid (PFTrDA)	72629-94-8	0.02	µg/L	<0.02	<0.02	0.00	No Limit
		EP231X: Perfluorotetradecanoic acid (PFTeDA)	376-06-7	0.05	µg/L	<0.05	<0.05	0.00	No Limit
		EP231X: Perfluorobutanoic acid (PFBA)	375-22-4	0.1	µg/L	<0.1	<0.1	0.00	No Limit
ES2016905-001	Anonymous	EP231X: Perfluorooctanoic acid (PFOA)	335-67-1	0.01	µg/L	<0.01	<0.01	0.00	No Limit
		EP231X: Perfluoropentanoic acid (PFPeA)	2706-90-3	0.02	µg/L	<0.02	<0.02	0.00	No Limit
		EP231X: Perfluorohexanoic acid (PFHxA)	307-24-4	0.02	µg/L	<0.02	<0.02	0.00	No Limit
		EP231X: Perfluoroheptanoic acid (PFHpA)	375-85-9	0.02	µg/L	<0.02	<0.02	0.00	No Limit
		EP231X: Perfluorononanoic acid (PFNA)	375-95-1	0.02	µg/L	<0.02	<0.02	0.00	No Limit
		EP231X: Perfluorodecanoic acid (PFDA)	335-76-2	0.02	µg/L	<0.02	<0.02	0.00	No Limit
		EP231X: Perfluoroundecanoic acid (PFUnDA)	2058-94-8	0.02	µg/L	<0.02	<0.02	0.00	No Limit
		EP231X: Perfluorododecanoic acid (PFDoDA)	307-55-1	0.02	µg/L	<0.02	<0.02	0.00	No Limit
		EP231X: Perfluorotridecanoic acid (PFTrDA)	72629-94-8	0.02	µg/L	<0.02	<0.02	0.00	No Limit
		EP231X: Perfluorotetradecanoic acid (PFTeDA)	376-06-7	0.05	µg/L	<0.05	<0.05	0.00	No Limit
		EP231X: Perfluorobutanoic acid (PFBA)	375-22-4	0.1	µg/L	<0.1	<0.1	0.00	No Limit
EP231C: Perfluoroalkyl Sulfonamides (QC Lot: 3030943)									
ES2016840-003	Anonymous	EP231X: Perfluorooctane sulfonamide (FOSA)	754-91-6	0.02	µg/L	<0.02	<0.02	0.00	No Limit
		EP231X: N-Methyl perfluorooctane sulfonamidoacetic acid (MeFOSAA)	2355-31-9	0.02	µg/L	<0.02	<0.02	0.00	No Limit
		EP231X: N-Ethyl perfluorooctane sulfonamidoacetic acid (EtFOSAA)	2991-50-6	0.02	µg/L	<0.02	<0.02	0.00	No Limit
		EP231X: N-Methyl perfluorooctane sulfonamide (MeFOSA)	31506-32-8	0.05	µg/L	<0.05	<0.05	0.00	No Limit
		EP231X: N-Ethyl perfluorooctane sulfonamide (EtFOSA)	4151-50-2	0.05	µg/L	<0.05	<0.05	0.00	No Limit
		EP231X: N-Methyl perfluorooctane sulfonamidoethanol (MeFOSE)	24448-09-7	0.05	µg/L	<0.05	<0.05	0.00	No Limit
		EP231X: N-Ethyl perfluorooctane sulfonamidoethanol (EtFOSE)	1691-99-2	0.05	µg/L	<0.05	<0.05	0.00	No Limit
ES2016905-001	Anonymous	EP231X: Perfluorooctane sulfonamide (FOSA)	754-91-6	0.02	µg/L	<0.02	<0.02	0.00	No Limit
		EP231X: N-Methyl perfluorooctane sulfonamidoacetic acid (MeFOSAA)	2355-31-9	0.02	µg/L	<0.02	<0.02	0.00	No Limit
		EP231X: N-Ethyl perfluorooctane sulfonamidoacetic acid (EtFOSAA)	2991-50-6	0.02	µg/L	<0.02	<0.02	0.00	No Limit
		EP231X: N-Methyl perfluorooctane sulfonamide (MeFOSA)	31506-32-8	0.05	µg/L	<0.05	<0.05	0.00	No Limit

Sub-Matrix: **WATER**

Laboratory sample ID	Client sample ID	Method: Compound	CAS Number	LOR	Unit	Original Result	Duplicate Result	RPD (%)	Recovery Limits (%)
				Laboratory Duplicate (DUP) Report					
EP231C: Perfluoroalkyl Sulfonamides (QC Lot: 3030943) - continued									
ES2016905-001	Anonymous	EP231X: N-Ethyl perfluorooctane sulfonamide (EtFOSA)	4151-50-2	0.05	µg/L	<0.05	<0.05	0.00	No Limit
		EP231X: N-Methyl perfluorooctane sulfonamidoethanol (MeFOSE)	24448-09-7	0.05	µg/L	<0.05	<0.05	0.00	No Limit
		EP231X: N-Ethyl perfluorooctane sulfonamidoethanol (EtFOSE)	1691-99-2	0.05	µg/L	<0.05	<0.05	0.00	No Limit
EP231D: (n:2) Fluorotelomer Sulfonic Acids (QC Lot: 3030943)									
ES2016840-003	Anonymous	EP231X: 4:2 Fluorotelomer sulfonic acid (4:2 FTS)	757124-72-4	0.05	µg/L	<0.05	<0.05	0.00	No Limit
		EP231X: 6:2 Fluorotelomer sulfonic acid (6:2 FTS)	27619-97-2	0.05	µg/L	<0.05	<0.05	0.00	No Limit
		EP231X: 8:2 Fluorotelomer sulfonic acid (8:2 FTS)	39108-34-4	0.05	µg/L	<0.05	<0.05	0.00	No Limit
		EP231X: 10:2 Fluorotelomer sulfonic acid (10:2 FTS)	120226-60-0	0.05	µg/L	<0.05	<0.05	0.00	No Limit
ES2016905-001	Anonymous	EP231X: 4:2 Fluorotelomer sulfonic acid (4:2 FTS)	757124-72-4	0.05	µg/L	<0.05	<0.05	0.00	No Limit
		EP231X: 6:2 Fluorotelomer sulfonic acid (6:2 FTS)	27619-97-2	0.05	µg/L	<0.05	<0.05	0.00	No Limit
		EP231X: 8:2 Fluorotelomer sulfonic acid (8:2 FTS)	39108-34-4	0.05	µg/L	<0.05	<0.05	0.00	No Limit
		EP231X: 10:2 Fluorotelomer sulfonic acid (10:2 FTS)	120226-60-0	0.05	µg/L	<0.05	<0.05	0.00	No Limit
EP231P: PFAS Sums (QC Lot: 3030943)									
ES2016840-003	Anonymous	EP231X: Sum of PFAS	----	0.01	µg/L	<0.01	<0.01	0.00	No Limit
ES2016905-001	Anonymous	EP231X: Sum of PFAS	----	0.01	µg/L	<0.01	<0.01	0.00	No Limit

Method Blank (MB) and Laboratory Control Spike (LCS) Report

The quality control term Method / Laboratory Blank refers to an analyte free matrix to which all reagents are added in the same volumes or proportions as used in standard sample preparation. The purpose of this QC parameter is to monitor potential laboratory contamination. The quality control term Laboratory Control Spike (LCS) refers to a certified reference material, or a known interference free matrix spiked with target analytes. The purpose of this QC parameter is to monitor method precision and accuracy independent of sample matrix. Dynamic Recovery Limits are based on statistical evaluation of processed LCS.

Sub-Matrix: **WATER**

				Method Blank (MB) Report	Laboratory Control Spike (LCS) Report			
					Spike	Spike Recovery (%)	Recovery Limits (%)	
Method: Compound	CAS Number	LOR	Unit	Result	Concentration	LCS	Low	High
EA005P: pH by PC Titrator (QCLot: 3027014)								
EA005-P: pH Value	----	----	pH Unit	----	4 pH Unit	100	98.0	102
				----	7 pH Unit	99.6	98.0	102
EA010P: Conductivity by PC Titrator (QCLot: 3027015)								
EA010-P: Electrical Conductivity @ 25°C	----	1	µS/cm	<1	2100 µS/cm	105	95.0	113
ED037P: Alkalinity by PC Titrator (QCLot: 3027016)								
ED037-P: Total Alkalinity as CaCO3	----	----	mg/L	----	200 mg/L	97.6	81.0	111
				----	50 mg/L	117	70.0	130
ED041G: Sulfate (Turbidimetric) as SO4 2- by DA (QCLot: 3027364)								
ED041G: Sulfate as SO4 - Turbidimetric	14808-79-8	1	mg/L	<1	25 mg/L	106	82.0	122
				<1	500 mg/L	105	82.0	122
ED045G: Chloride by Discrete Analyser (QCLot: 3027365)								
ED045G: Chloride	16887-00-6	1	mg/L	<1	10 mg/L	103	80.9	127
				<1	1000 mg/L	106	80.9	127
ED093F: Dissolved Major Cations (QCLot: 3031219)								
ED093F: Calcium	7440-70-2	1	mg/L	<1	50 mg/L	98.1	80.0	114
ED093F: Magnesium	7439-95-4	1	mg/L	<1	50 mg/L	100	90.0	116
ED093F: Sodium	7440-23-5	1	mg/L	<1	50 mg/L	97.4	82.0	120
ED093F: Potassium	7440-09-7	1	mg/L	<1	50 mg/L	99.6	85.0	113
EG020F: Dissolved Metals by ICP-MS (QCLot: 3031217)								
EG020A-F: Arsenic	7440-38-2	0.001	mg/L	<0.001	0.1 mg/L	97.1	85.0	114
EG020A-F: Beryllium	7440-41-7	0.001	mg/L	<0.001	0.1 mg/L	97.7	85.0	115
EG020A-F: Barium	7440-39-3	0.001	mg/L	<0.001	0.1 mg/L	97.2	82.0	110
EG020A-F: Cadmium	7440-43-9	0.0001	mg/L	<0.0001	0.1 mg/L	96.6	84.0	110
EG020A-F: Chromium	7440-47-3	0.001	mg/L	<0.001	0.1 mg/L	94.2	85.0	111
EG020A-F: Cobalt	7440-48-4	0.001	mg/L	<0.001	0.1 mg/L	93.4	82.0	112
EG020A-F: Copper	7440-50-8	0.001	mg/L	<0.001	0.1 mg/L	93.5	81.0	111
EG020A-F: Lead	7439-92-1	0.001	mg/L	<0.001	0.1 mg/L	93.0	83.0	111
EG020A-F: Manganese	7439-96-5	0.001	mg/L	<0.001	0.1 mg/L	94.2	82.0	110
EG020A-F: Nickel	7440-02-0	0.001	mg/L	<0.001	0.1 mg/L	90.8	82.0	112
EG020A-F: Selenium	7782-49-2	0.01	mg/L	<0.01	0.1 mg/L	96.6	85.0	115
EG020A-F: Vanadium	7440-62-2	0.01	mg/L	<0.01	0.1 mg/L	96.0	83.0	109
EG020A-F: Zinc	7440-66-6	0.005	mg/L	<0.005	0.1 mg/L	94.0	81.0	117
EG020A-F: Boron	7440-42-8	0.05	mg/L	<0.05	0.5 mg/L	89.2	85.0	115
EG020A-F: Iron	7439-89-6	0.05	mg/L	<0.05	0.5 mg/L	104	82.0	112

Sub-Matrix: **WATER**

Method: Compound	CAS Number	LOR	Unit	Method Blank (MB) Report	Laboratory Control Spike (LCS) Report			
					Spike	Spike Recovery (%)	Recovery Limits (%)	
				Result	Concentration	LCS	Low	High
EG020F: Dissolved Metals by ICP-MS (QCLot: 3032539)								
EG020A-F: Arsenic	7440-38-2	0.001	mg/L	<0.001	0.1 mg/L	95.9	85.0	114
EG020A-F: Beryllium	7440-41-7	0.001	mg/L	<0.001	0.1 mg/L	109	85.0	115
EG020A-F: Barium	7440-39-3	0.001	mg/L	<0.001	0.1 mg/L	94.2	82.0	110
EG020A-F: Cadmium	7440-43-9	0.0001	mg/L	<0.0001	0.1 mg/L	96.8	84.0	110
EG020A-F: Chromium	7440-47-3	0.001	mg/L	<0.001	0.1 mg/L	93.5	85.0	111
EG020A-F: Cobalt	7440-48-4	0.001	mg/L	<0.001	0.1 mg/L	95.0	82.0	112
EG020A-F: Copper	7440-50-8	0.001	mg/L	<0.001	0.1 mg/L	95.1	81.0	111
EG020A-F: Lead	7439-92-1	0.001	mg/L	<0.001	0.1 mg/L	99.2	83.0	111
EG020A-F: Manganese	7439-96-5	0.001	mg/L	<0.001	0.1 mg/L	93.9	82.0	110
EG020A-F: Nickel	7440-02-0	0.001	mg/L	<0.001	0.1 mg/L	93.1	82.0	112
EG020A-F: Selenium	7782-49-2	0.01	mg/L	<0.01	0.1 mg/L	97.7	85.0	115
EG020A-F: Vanadium	7440-62-2	0.01	mg/L	<0.01	0.1 mg/L	97.4	83.0	109
EG020A-F: Zinc	7440-66-6	0.005	mg/L	<0.005	0.1 mg/L	92.8	81.0	117
EG020A-F: Boron	7440-42-8	0.05	mg/L	<0.05	0.5 mg/L	111	85.0	115
EG020A-F: Iron	7439-89-6	0.05	mg/L	<0.05	0.5 mg/L	90.9	82.0	112
EG020F: Dissolved Metals by ICP-MS (QCLot: 3032543)								
EG020A-F: Arsenic	7440-38-2	0.001	mg/L	<0.001	0.1 mg/L	99.2	85.0	114
EG020A-F: Beryllium	7440-41-7	0.001	mg/L	<0.001	0.1 mg/L	108	85.0	115
EG020A-F: Barium	7440-39-3	0.001	mg/L	<0.001	0.1 mg/L	96.6	82.0	110
EG020A-F: Cadmium	7440-43-9	0.0001	mg/L	<0.0001	0.1 mg/L	98.0	84.0	110
EG020A-F: Chromium	7440-47-3	0.001	mg/L	<0.001	0.1 mg/L	94.6	85.0	111
EG020A-F: Cobalt	7440-48-4	0.001	mg/L	<0.001	0.1 mg/L	95.2	82.0	112
EG020A-F: Copper	7440-50-8	0.001	mg/L	<0.001	0.1 mg/L	96.5	81.0	111
EG020A-F: Lead	7439-92-1	0.001	mg/L	<0.001	0.1 mg/L	90.2	83.0	111
EG020A-F: Manganese	7439-96-5	0.001	mg/L	<0.001	0.1 mg/L	95.4	82.0	110
EG020A-F: Nickel	7440-02-0	0.001	mg/L	<0.001	0.1 mg/L	96.2	82.0	112
EG020A-F: Selenium	7782-49-2	0.01	mg/L	<0.01	0.1 mg/L	103	85.0	115
EG020A-F: Vanadium	7440-62-2	0.01	mg/L	<0.01	0.1 mg/L	100	83.0	109
EG020A-F: Zinc	7440-66-6	0.005	mg/L	<0.005	0.1 mg/L	96.8	81.0	117
EG020A-F: Boron	7440-42-8	0.05	mg/L	<0.05	0.5 mg/L	110	85.0	115
EG020A-F: Iron	7439-89-6	0.05	mg/L	<0.05	0.5 mg/L	93.3	82.0	112
EG035F: Dissolved Mercury by FIMS (QCLot: 3031218)								
EG035F: Mercury	7439-97-6	0.0001	mg/L	<0.0001	0.01 mg/L	92.4	83.0	105
EG035F: Dissolved Mercury by FIMS (QCLot: 3032540)								
EG035F: Mercury	7439-97-6	0.0001	mg/L	<0.0001	0.01 mg/L	99.1	83.0	105
EK040P: Fluoride by PC Titrator (QCLot: 3027013)								
EK040P: Fluoride	16984-48-8	0.1	mg/L	<0.1	5 mg/L	103	82.0	116
EK055G: Ammonia as N by Discrete Analyser (QCLot: 3029976)								

Sub-Matrix: **WATER**

Method: Compound	CAS Number	LOR	Unit	Method Blank (MB) Report: Result	Laboratory Control Spike (LCS) Report: Spike Concentration	Spike Recovery (%): LCS	Recovery Limits (%): Low	Recovery Limits (%): High
EK055G: Ammonia as N by Discrete Analyser (QCLot: 3029976) - continued								
EK055G: Ammonia as N	7664-41-7	0.01	mg/L	<0.01	1 mg/L	103	90.0	114
EK055G: Ammonia as N by Discrete Analyser (QCLot: 3029978)								
EK055G: Ammonia as N	7664-41-7	0.01	mg/L	<0.01	1 mg/L	103	90.0	114
EK057G: Nitrite as N by Discrete Analyser (QCLot: 3027367)								
EK057G: Nitrite as N	14797-65-0	0.01	mg/L	<0.01	0.5 mg/L	109	82.0	114
EK059G: Nitrite plus Nitrate as N (NOx) by Discrete Analyser (QCLot: 3029977)								
EK059G: Nitrite + Nitrate as N	----	0.01	mg/L	<0.01	0.5 mg/L	107	91.0	113
EK059G: Nitrite plus Nitrate as N (NOx) by Discrete Analyser (QCLot: 3029979)								
EK059G: Nitrite + Nitrate as N	----	0.01	mg/L	<0.01	0.5 mg/L	109	91.0	113
EK061G: Total Kjeldahl Nitrogen By Discrete Analyser (QCLot: 3029974)								
EK061G: Total Kjeldahl Nitrogen as N	----	0.1	mg/L	<0.1	10 mg/L	94.3	69.0	101
				<0.1	1 mg/L	105	70.0	118
				<0.1	5 mg/L	101	74.0	118
EK067G: Total Phosphorus as P by Discrete Analyser (QCLot: 3029973)								
EK067G: Total Phosphorus as P	----	0.01	mg/L	<0.01	4.42 mg/L	91.9	71.0	101
				<0.01	0.442 mg/L	94.4	72.0	108
				<0.01	1 mg/L	99.3	78.0	118
EK067G: Total Phosphorus as P by Discrete Analyser (QCLot: 3029975)								
EK067G: Total Phosphorus as P	----	0.01	mg/L	<0.01	4.42 mg/L	95.5	71.0	101
				<0.01	0.442 mg/L	89.6	72.0	108
				<0.01	1 mg/L	103	78.0	118
EK071G: Reactive Phosphorus as P by discrete analyser (QCLot: 3027366)								
EK071G: Reactive Phosphorus as P	14265-44-2	0.01	mg/L	<0.01	0.5 mg/L	107	85.0	117
EP071 SG: Total Petroleum Hydrocarbons - Silica gel cleanup (QCLot: 3027692)								
EP071SG: C10 - C14 Fraction	----	50	µg/L	<50	400 µg/L	90.5	55.8	112
EP071SG: C15 - C28 Fraction	----	100	µg/L	<100	600 µg/L	85.0	71.6	113
EP071SG: C29 - C36 Fraction	----	50	µg/L	<50	400 µg/L	88.7	56.0	121
EP071 SG: Total Recoverable Hydrocarbons - NEPM 2013 Fractions - Silica gel cleanup (QCLot: 3027692)								
EP071SG: >C10 - C16 Fraction	----	100	µg/L	<100	500 µg/L	85.0	57.9	119
EP071SG: >C16 - C34 Fraction	----	100	µg/L	<100	700 µg/L	88.1	62.5	110
EP071SG: >C34 - C40 Fraction	----	100	µg/L	<100	300 µg/L	103	61.5	121
EP080/071: Total Petroleum Hydrocarbons (QCLot: 3026848)								
EP080: C6 - C9 Fraction	----	20	µg/L	<20	260 µg/L	96.2	75.0	127
EP080/071: Total Recoverable Hydrocarbons - NEPM 2013 Fractions (QCLot: 3026848)								
EP080: C6 - C10 Fraction	C6_C10	20	µg/L	<20	310 µg/L	100	75.0	127
EP080: BTEXN (QCLot: 3026848)								
EP080: Benzene	71-43-2	1	µg/L	<1	10 µg/L	94.3	70.0	122

Sub-Matrix: **WATER**

Method: Compound	CAS Number	LOR	Unit	Method Blank (MB) Report: Result	Laboratory Control Spike (LCS) Report: Spike Concentration	Spike Recovery (%): LCS	Recovery Limits (%): Low	Recovery Limits (%): High
EP080: BTEXN (QCLot: 3026848) - continued								
EP080: Toluene	108-88-3	2	µg/L	<2	10 µg/L	102	69.0	123
EP080: Ethylbenzene	100-41-4	2	µg/L	<2	10 µg/L	107	70.0	120
EP080: meta- & para-Xylene	108-38-3 106-42-3	2	µg/L	<2	10 µg/L	106	69.0	121
EP080: ortho-Xylene	95-47-6	2	µg/L	<2	10 µg/L	112	72.0	122
EP080: Naphthalene	91-20-3	5	µg/L	<5	10 µg/L	108	70.0	120
EP231A: Perfluoroalkyl Sulfonic Acids (QCLot: 3030943)								
EP231X: Perfluorobutane sulfonic acid (PFBS)	375-73-5	0.02	µg/L	<0.02	0.25 µg/L	95.4	72.0	130
EP231X: Perfluoropentane sulfonic acid (PFPeS)	2706-91-4	0.02	µg/L	<0.02	0.25 µg/L	83.6	71.0	127
EP231X: Perfluorohexane sulfonic acid (PFHxS)	355-46-4	0.02	µg/L	<0.02	0.25 µg/L	90.0	68.0	131
EP231X: Perfluoroheptane sulfonic acid (PFHpS)	375-92-8	0.02	µg/L	<0.02	0.25 µg/L	92.6	69.0	134
EP231X: Perfluorooctane sulfonic acid (PFOS)	1763-23-1	0.01	µg/L	<0.01	0.25 µg/L	107	65.0	140
EP231X: Perfluorodecane sulfonic acid (PFDS)	335-77-3	0.02	µg/L	<0.02	0.25 µg/L	105	53.0	142
EP231B: Perfluoroalkyl Carboxylic Acids (QCLot: 3030943)								
EP231X: Perfluorobutanoic acid (PFBA)	375-22-4	0.1	µg/L	<0.1	1.25 µg/L	102	73.0	129
EP231X: Perfluoropentanoic acid (PFPeA)	2706-90-3	0.02	µg/L	<0.02	0.25 µg/L	106	72.0	129
EP231X: Perfluorohexanoic acid (PFHxA)	307-24-4	0.02	µg/L	<0.02	0.25 µg/L	108	72.0	129
EP231X: Perfluoroheptanoic acid (PFHpA)	375-85-9	0.02	µg/L	<0.02	0.25 µg/L	101	72.0	130
EP231X: Perfluorooctanoic acid (PFOA)	335-67-1	0.01	µg/L	<0.01	0.25 µg/L	108	71.0	133
EP231X: Perfluorononanoic acid (PFNA)	375-95-1	0.02	µg/L	<0.02	0.25 µg/L	105	69.0	130
EP231X: Perfluorodecanoic acid (PFDA)	335-76-2	0.02	µg/L	<0.02	0.25 µg/L	113	71.0	129
EP231X: Perfluoroundecanoic acid (PFUnDA)	2058-94-8	0.02	µg/L	<0.02	0.25 µg/L	104	69.0	133
EP231X: Perfluorododecanoic acid (PFDoDA)	307-55-1	0.02	µg/L	<0.02	0.25 µg/L	100	72.0	134
EP231X: Perfluorotridecanoic acid (PFTrDA)	72629-94-8	0.02	µg/L	<0.02	0.25 µg/L	101	65.0	144
EP231X: Perfluorotetradecanoic acid (PFTeDA)	376-06-7	0.05	µg/L	<0.05	0.625 µg/L	107	71.0	132
EP231C: Perfluoroalkyl Sulfonamides (QCLot: 3030943)								
EP231X: Perfluorooctane sulfonamide (FOSA)	754-91-6	0.02	µg/L	<0.02	0.25 µg/L	114	67.0	137
EP231X: N-Methyl perfluorooctane sulfonamide (MeFOSA)	31506-32-8	0.05	µg/L	<0.05	0.625 µg/L	95.7	68.0	141
EP231X: N-Ethyl perfluorooctane sulfonamide (EtFOSA)	4151-50-2	0.05	µg/L	<0.05	0.625 µg/L	111	62.6	147
EP231X: N-Methyl perfluorooctane sulfonamidoethanol (MeFOSE)	24448-09-7	0.05	µg/L	<0.05	0.625 µg/L	122	66.0	145
EP231X: N-Ethyl perfluorooctane sulfonamidoethanol (EtFOSE)	1691-99-2	0.05	µg/L	<0.05	0.625 µg/L	115	57.6	145
EP231X: N-Methyl perfluorooctane sulfonamidoacetic acid (MeFOSAA)	2355-31-9	0.02	µg/L	<0.02	0.25 µg/L	100	65.0	136
EP231X: N-Ethyl perfluorooctane sulfonamidoacetic acid (EtFOSAA)	2991-50-6	0.02	µg/L	<0.02	0.25 µg/L	119	61.0	135
EP231D: (n:2) Fluorotelomer Sulfonic Acids (QCLot: 3030943)								
EP231X: 4:2 Fluorotelomer sulfonic acid (4:2 FTS)	757124-72-4	0.05	µg/L	<0.05	0.25 µg/L	114	63.0	143

Sub-Matrix: **WATER**

Method: Compound	CAS Number	LOR	Unit	Method Blank (MB) Report: Result	Laboratory Control Spike (LCS) Report: Spike Concentration	Spike Recovery (%): LCS	Recovery Limits (%): Low	Recovery Limits (%): High
EP231D: (n:2) Fluorotelomer Sulfonic Acids (QCLot: 3030943) - continued								
EP231X: 6:2 Fluorotelomer sulfonic acid (6:2 FTS)	27619-97-2	0.05	µg/L	<0.05	0.25 µg/L	110	64.0	140
EP231X: 8:2 Fluorotelomer sulfonic acid (8:2 FTS)	39108-34-4	0.05	µg/L	<0.05	0.25 µg/L	106	67.0	138
EP231X: 10:2 Fluorotelomer sulfonic acid (10:2 FTS)	120226-60-0	0.05	µg/L	<0.05	0.25 µg/L	111	71.4	144

Matrix Spike (MS) Report

The quality control term Matrix Spike (MS) refers to an intralaboratory split sample spiked with a representative set of target analytes. The purpose of this QC parameter is to monitor potential matrix effects on analyte recoveries. Static Recovery Limits as per laboratory Data Quality Objectives (DQOs). Ideal recovery ranges stated may be waived in the event of sample matrix interference.

Sub-Matrix: **WATER**

Laboratory sample ID	Client sample ID	Method: Compound	CAS Number	Matrix Spike (MS) Report: Spike Concentration	SpikeRecovery(%): MS	Recovery Limits (%): Low	Recovery Limits (%): High
ED041G: Sulfate (Turbidimetric) as SO4 2- by DA (QCLot: 3027364)							
ES2016387-011	Anonymous	ED041G: Sulfate as SO4 - Turbidimetric	14808-79-8	10 mg/L	107	70.0	130
ED045G: Chloride by Discrete Analyser (QCLot: 3027365)							
ES2016387-011	Anonymous	ED045G: Chloride	16887-00-6	250 mg/L	117	70.0	130
EG020F: Dissolved Metals by ICP-MS (QCLot: 3031217)							
ES2016790-002	Anonymous	EG020A-F: Arsenic	7440-38-2	1 mg/L	98.7	70.0	130
		EG020A-F: Beryllium	7440-41-7	1 mg/L	118	70.0	130
		EG020A-F: Barium	7440-39-3	1 mg/L	96.7	70.0	130
		EG020A-F: Cadmium	7440-43-9	0.25 mg/L	98.4	70.0	130
		EG020A-F: Chromium	7440-47-3	1 mg/L	99.5	70.0	130
		EG020A-F: Cobalt	7440-48-4	1 mg/L	106	70.0	130
		EG020A-F: Copper	7440-50-8	1 mg/L	112	70.0	130
		EG020A-F: Lead	7439-92-1	1 mg/L	111	70.0	130
		EG020A-F: Manganese	7439-96-5	1 mg/L	100	70.0	130
		EG020A-F: Nickel	7440-02-0	1 mg/L	95.1	70.0	130
		EG020A-F: Vanadium	7440-62-2	1 mg/L	92.0	70.0	130
		EG020A-F: Zinc	7440-66-6	1 mg/L	98.3	70.0	130
EG020F: Dissolved Metals by ICP-MS (QCLot: 3032539)							
ES2016704-003	Anonymous	EG020A-F: Arsenic	7440-38-2	1 mg/L	124	70.0	130
		EG020A-F: Beryllium	7440-41-7	1 mg/L	126	70.0	130
		EG020A-F: Barium	7440-39-3	1 mg/L	116	70.0	130
		EG020A-F: Cadmium	7440-43-9	0.25 mg/L	115	70.0	130
		EG020A-F: Chromium	7440-47-3	1 mg/L	116	70.0	130
		EG020A-F: Cobalt	7440-48-4	1 mg/L	128	70.0	130
		EG020A-F: Copper	7440-50-8	1 mg/L	116	70.0	130
		EG020A-F: Lead	7439-92-1	1 mg/L	119	70.0	130
		EG020A-F: Manganese	7439-96-5	1 mg/L	112	70.0	130

Sub-Matrix: **WATER**

				Matrix Spike (MS) Report			
				Spike	SpikeRecovery(%)	Recovery Limits (%)	
Laboratory sample ID	Client sample ID	Method: Compound	CAS Number	Concentration	MS	Low	High
EG020F: Dissolved Metals by ICP-MS (QCLot: 3032539) - continued							
ES2016704-003	Anonymous	EG020A-F: Nickel	7440-02-0	1 mg/L	113	70.0	130
		EG020A-F: Vanadium	7440-62-2	1 mg/L	121	70.0	130
		EG020A-F: Zinc	7440-66-6	1 mg/L	118	70.0	130
EG020F: Dissolved Metals by ICP-MS (QCLot: 3032543)							
ES2016978-004	Anonymous	EG020A-F: Arsenic	7440-38-2	1 mg/L	125	70.0	130
		EG020A-F: Beryllium	7440-41-7	1 mg/L	130	70.0	130
		EG020A-F: Barium	7440-39-3	1 mg/L	122	70.0	130
		EG020A-F: Cadmium	7440-43-9	0.25 mg/L	129	70.0	130
		EG020A-F: Chromium	7440-47-3	1 mg/L	128	70.0	130
		EG020A-F: Cobalt	7440-48-4	1 mg/L	130	70.0	130
		EG020A-F: Copper	7440-50-8	1 mg/L	126	70.0	130
		EG020A-F: Lead	7439-92-1	1 mg/L	129	70.0	130
		EG020A-F: Manganese	7439-96-5	1 mg/L	126	70.0	130
		EG020A-F: Nickel	7440-02-0	1 mg/L	124	70.0	130
		EG020A-F: Vanadium	7440-62-2	1 mg/L	129	70.0	130
		EG020A-F: Zinc	7440-66-6	1 mg/L	130	70.0	130
EG035F: Dissolved Mercury by FIMS (QCLot: 3031218)							
ES2016790-001	Anonymous	EG035F: Mercury	7439-97-6	0.01 mg/L	# 33.3	70.0	130
EG035F: Dissolved Mercury by FIMS (QCLot: 3032540)							
ES2016978-004	Anonymous	EG035F: Mercury	7439-97-6	0.01 mg/L	94.2	70.0	130
EK040P: Fluoride by PC Titrator (QCLot: 3027013)							
ES2016918-001	BH-1	EK040P: Fluoride	16984-48-8	5 mg/L	96.0	70.0	130
EK055G: Ammonia as N by Discrete Analyser (QCLot: 3029976)							
ES2016716-001	Anonymous	EK055G: Ammonia as N	7664-41-7	1 mg/L	93.1	70.0	130
EK055G: Ammonia as N by Discrete Analyser (QCLot: 3029978)							
ES2016918-011	SW-4	EK055G: Ammonia as N	7664-41-7	1 mg/L	96.1	70.0	130
EK057G: Nitrite as N by Discrete Analyser (QCLot: 3027367)							
ES2016918-001	BH-1	EK057G: Nitrite as N	14797-65-0	0.5 mg/L	103	70.0	130
EK059G: Nitrite plus Nitrate as N (NOx) by Discrete Analyser (QCLot: 3029977)							
ES2016716-001	Anonymous	EK059G: Nitrite + Nitrate as N	----	0.5 mg/L	110	70.0	130
EK059G: Nitrite plus Nitrate as N (NOx) by Discrete Analyser (QCLot: 3029979)							
ES2016918-011	SW-4	EK059G: Nitrite + Nitrate as N	----	0.5 mg/L	105	70.0	130
EK061G: Total Kjeldahl Nitrogen By Discrete Analyser (QCLot: 3029974)							
ES2016918-002	BH-2	EK061G: Total Kjeldahl Nitrogen as N	----	10 mg/L	102	70.0	130
EK067G: Total Phosphorus as P by Discrete Analyser (QCLot: 3029973)							

Sub-Matrix: **WATER**

Laboratory sample ID	Client sample ID	Method: Compound	CAS Number	Matrix Spike (MS) Report: Spike Concentration	SpikeRecovery(%) MS	Recovery Limits (%) Low	High
EK067G: Total Phosphorus as P by Discrete Analyser (QCLot: 3029973) - continued							
ES2016918-002	BH-2	EK067G: Total Phosphorus as P	----	2 mg/L	102	70.0	130
EK067G: Total Phosphorus as P by Discrete Analyser (QCLot: 3029975)							
ES2016935-004	Anonymous	EK067G: Total Phosphorus as P	----	5 mg/L	97.3	70.0	130
EK071G: Reactive Phosphorus as P by discrete analyser (QCLot: 3027366)							
ES2016918-001	BH-1	EK071G: Reactive Phosphorus as P	14265-44-2	0.5 mg/L	97.3	70.0	130
EP080/071: Total Petroleum Hydrocarbons (QCLot: 3026848)							
ES2016838-004	Anonymous	EP080: C6 - C9 Fraction	----	325 µg/L	119	70.0	130
EP080/071: Total Recoverable Hydrocarbons - NEPM 2013 Fractions (QCLot: 3026848)							
ES2016838-004	Anonymous	EP080: C6 - C10 Fraction	C6_C10	375 µg/L	113	70.0	130
EP080: BTEXN (QCLot: 3026848)							
ES2016838-004	Anonymous	EP080: Benzene	71-43-2	25 µg/L	92.3	70.0	130
		EP080: Toluene	108-88-3	25 µg/L	102	70.0	130
		EP080: Ethylbenzene	100-41-4	25 µg/L	104	70.0	130
		EP080: meta- & para-Xylene	108-38-3 106-42-3	25 µg/L	104	70.0	130
		EP080: ortho-Xylene	95-47-6	25 µg/L	105	70.0	130
		EP080: Naphthalene	91-20-3	25 µg/L	77.6	70.0	130
EP231A: Perfluoroalkyl Sulfonic Acids (QCLot: 3030943)							
ES2016840-005	Anonymous	EP231X: Perfluorobutane sulfonic acid (PFBS)	375-73-5	0.25 µg/L	98.4	72.0	130
		EP231X: Perfluoropentane sulfonic acid (PFPeS)	2706-91-4	0.25 µg/L	90.0	71.0	127
		EP231X: Perfluorohexane sulfonic acid (PFHxS)	355-46-4	0.25 µg/L	93.2	68.0	131
		EP231X: Perfluoroheptane sulfonic acid (PFHpS)	375-92-8	0.25 µg/L	100	69.0	134
		EP231X: Perfluorooctane sulfonic acid (PFOS)	1763-23-1	0.25 µg/L	122	65.0	140
		EP231X: Perfluorodecane sulfonic acid (PFDS)	335-77-3	0.25 µg/L	110	53.0	142
EP231B: Perfluoroalkyl Carboxylic Acids (QCLot: 3030943)							
ES2016840-005	Anonymous	EP231X: Perfluorobutanoic acid (PFBA)	375-22-4	1.25 µg/L	114	73.0	129
		EP231X: Perfluoropentanoic acid (PFPeA)	2706-90-3	0.25 µg/L	114	72.0	129
		EP231X: Perfluorohexanoic acid (PFHxA)	307-24-4	0.25 µg/L	117	72.0	129
		EP231X: Perfluoroheptanoic acid (PFHpA)	375-85-9	0.25 µg/L	114	72.0	130
		EP231X: Perfluorooctanoic acid (PFOA)	335-67-1	0.25 µg/L	117	71.0	133
		EP231X: Perfluorononanoic acid (PFNA)	375-95-1	0.25 µg/L	107	69.0	130
		EP231X: Perfluorodecanoic acid (PFDA)	335-76-2	0.25 µg/L	114	71.0	129
		EP231X: Perfluoroundecanoic acid (PFUnDA)	2058-94-8	0.25 µg/L	98.0	69.0	133
		EP231X: Perfluorododecanoic acid (PFDoDA)	307-55-1	0.25 µg/L	122	72.0	134
		EP231X: Perfluorotridecanoic acid (PFTrDA)	72629-94-8	0.25 µg/L	116	65.0	144
		EP231X: Perfluorotetradecanoic acid (PFTeDA)	376-06-7	0.625 µg/L	115	71.0	132

Sub-Matrix: **WATER**

Laboratory sample ID	Client sample ID	Method: Compound	CAS Number	Matrix Spike (MS) Report: Spike Concentration	SpikeRecovery(%) MS	Recovery Limits (%) Low	High
EP231C: Perfluoroalkyl Sulfonamides (QCLot: 3030943)							
ES2016840-005	Anonymous	EP231X: Perfluorooctane sulfonamide (FOSA)	754-91-6	0.25 µg/L	113	67.0	137
		EP231X: N-Methyl perfluorooctane sulfonamide (MeFOSA)	31506-32-8	0.625 µg/L	107	68.0	141
		EP231X: N-Ethyl perfluorooctane sulfonamide (EtFOSA)	4151-50-2	0.625 µg/L	118	62.6	147
		EP231X: N-Methyl perfluorooctane sulfonamidoethanol (MeFOSE)	24448-09-7	0.625 µg/L	136	66.0	145
		EP231X: N-Ethyl perfluorooctane sulfonamidoethanol (EtFOSE)	1691-99-2	0.625 µg/L	118	57.6	145
		EP231X: N-Methyl perfluorooctane sulfonamidoacetic acid (MeFOSAA)	2355-31-9	0.25 µg/L	109	65.0	136
		EP231X: N-Ethyl perfluorooctane sulfonamidoacetic acid (EtFOSAA)	2991-50-6	0.25 µg/L	124	61.0	135
EP231D: (n:2) Fluorotelomer Sulfonic Acids (QCLot: 3030943)							
ES2016840-005	Anonymous	EP231X: 4:2 Fluorotelomer sulfonic acid (4:2 FTS)	757124-72-4	0.25 µg/L	112	63.0	143
		EP231X: 6:2 Fluorotelomer sulfonic acid (6:2 FTS)	27619-97-2	0.25 µg/L	115	64.0	140
		EP231X: 8:2 Fluorotelomer sulfonic acid (8:2 FTS)	39108-34-4	0.25 µg/L	120	67.0	138
		EP231X: 10:2 Fluorotelomer sulfonic acid (10:2 FTS)	120226-60-0	0.25 µg/L	123	71.4	144

QA/QC Compliance Assessment to assist with Quality Review

Work Order	: **ES2016918**	Page	: 1 of 14
Amendment	: **1**		
Client	: **KLEINFELDER AUSTRALIA PTY LTD**	Laboratory	: Environmental Division Sydney
Contact	: DANIEL KOUSBROEK	Telephone	: +6138549 9630
Project	: Williamtown Sand Syndicate	Date Samples Received	: 18-May-2020
Site	: Newcastle Sand	Issue Date	: 18-Jun-2020
Sampler	: DANIEL KOUSBROEK	No. of samples received	: 15
Order number	: 20193820	No. of samples analysed	: 15

This report is automatically generated by the ALS LIMS through interpretation of the ALS Quality Control Report and several Quality Assurance parameters measured by ALS. This automated reporting highlights any non-conformances, facilitates faster and more accurate data validation and is designed to assist internal expert and external Auditor review. Many components of this report contribute to the overall DQO assessment and reporting for guideline compliance.

Brief method summaries and references are also provided to assist in traceability.

Summary of Outliers

Outliers : Quality Control Samples

This report highlights outliers flagged in the Quality Control (QC) Report.

- **NO Method Blank value outliers occur.**
- **NO Duplicate outliers occur.**
- **NO Laboratory Control outliers occur.**
- **Matrix Spike outliers exist - please see following pages for full details.**
- **For all regular sample matrices, NO surrogate recovery outliers occur.**

Outliers : Analysis Holding Time Compliance

- **Analysis Holding Time Outliers exist - please see following pages for full details.**

Outliers : Frequency of Quality Control Samples

- **Quality Control Sample Frequency Outliers exist - please see following pages for full details.**

Outliers : Quality Control Samples

Duplicates, Method Blanks, Laboratory Control Samples and Matrix Spikes

Matrix: **WATER**

Compound Group Name	Laboratory Sample ID	Client Sample ID	Analyte	CAS Number	Data	Limits	Comment
Matrix Spike (MS) Recoveries							
EG035F: Dissolved Mercury by FIMS	ES2016790--001	Anonymous	**Mercury**	7439-97-6	33.3 %	70.0-130%	**Recovery less than lower data quality objective**

Outliers : Analysis Holding Time Compliance

Matrix: **WATER**

Method / Container / Client Sample ID(s)		Extraction / Preparation: Date extracted	Extraction / Preparation: Due for extraction	Extraction / Preparation: Days overdue	Analysis: Date analysed	Analysis: Due for analysis	Analysis: Days overdue
EA005P: pH by PC Titrator							
Clear Plastic Bottle - Natural							
BH-1,	BH-2,	----	----	----	18-May-2020	15-May-2020	**3**
BH-4,	BH-6,						
BH-7,	BH-8,						
BH-11,	MW239S,						
SW-1,	SW-3,						
SW-4							
EK057G: Nitrite as N by Discrete Analyser							
Clear Plastic Bottle - Natural							
BH-1,	BH-2,	----	----	----	19-May-2020	17-May-2020	**2**
BH-4,	BH-6,						
BH-7,	BH-8,						
BH-11,	MW239S,						
SW-1,	SW-3,						
SW-4							
EK071G: Reactive Phosphorus as P by discrete analyser							
Clear Plastic Bottle - Natural							
BH-1,	BH-2,	----	----	----	19-May-2020	17-May-2020	**2**
BH-4,	BH-6,						
BH-7,	BH-8,						
BH-11,	MW239S,						
SW-1,	SW-3,						
SW-4							

Outliers : Frequency of Quality Control Samples

Matrix: **WATER**

Quality Control Sample Type / Method	Count: QC	Count: Regular	Rate (%): Actual	Rate (%): Expected	Quality Control Specification
Laboratory Duplicates (DUP)					
TRH - Total Recoverable Hydrocarbons - Silica Gel Cleanup	0	15	0.00	10.00	NEPM 2013 B3 & ALS QC Standard
Matrix Spikes (MS)					

Matrix: **WATER**

Quality Control Sample Type / Method	Count QC	Count Regular	Rate (%) Actual	Rate (%) Expected	Quality Control Specification
Matrix Spikes (MS) - Continued					
TRH - Total Recoverable Hydrocarbons - Silica Gel Cleanup	0	15	0.00	5.00	NEPM 2013 B3 & ALS QC Standard

Analysis Holding Time Compliance

If samples are identified below as having been analysed or extracted outside of recommended holding times, this should be taken into consideration when interpreting results.

This report summarizes extraction / preparation and analysis times and compares each with ALS recommended holding times (referencing USEPA SW 846, APHA, AS and NEPM) based on the sample container provided. Dates reported represent first date of extraction or analysis and preclude subsequent dilutions and reruns. A listing of breaches (if any) is provided herein.

Holding time for leachate methods (e.g. TCLP) vary according to the analytes reported. Assessment compares the leach date with the shortest analyte holding time for the equivalent soil method. These are: organics 14 days, mercury 28 days & other metals 180 days. A recorded breach does not guarantee a breach for all non-volatile parameters.

Holding times for ***VOC in soils*** vary according to analytes of interest. Vinyl Chloride and Styrene holding time is 7 days; others 14 days. A recorded breach does not guarantee a breach for all VOC analytes and should be verified in case the reported breach is a false positive or Vinyl Chloride and Styrene are not key analytes of interest/concern.

Matrix: **WATER**

Evaluation: × = Holding time breach ; ✓ = Within holding time.

Method / *Container / Client Sample ID(s)*	*Sample Date*	*Extraction / Preparation*			*Analysis*		
		Date extracted	*Due for extraction*	*Evaluation*	*Date analysed*	*Due for analysis*	*Evaluation*
EA005P: pH by PC Titrator							
Clear Plastic Bottle - Natural (EA005-P) BH-1, BH-2, BH-4, BH-6, BH-7, BH-8, BH-11, MW239S, SW-1, SW-3, SW-4	**15-May-2020**	**----**	----	----	**18-May-2020**	15-May-2020	×
EA006: Sodium Adsorption Ratio (SAR)							
Clear Plastic Bottle - Nitric Acid; Filtered (ED093F) BH-1, BH-2, BH-4, BH-6, BH-7, BH-8, BH-11, MW239S, SW-1, SW-3, SW-4	**15-May-2020**	**----**	----	----	**20-May-2020**	12-Jun-2020	✓
EA010P: Conductivity by PC Titrator							
Clear Plastic Bottle - Natural (EA010-P) BH-1, BH-2, BH-4, BH-6, BH-7, BH-8, BH-11, MW239S, SW-1, SW-3, SW-4	**15-May-2020**	**----**	----	----	**18-May-2020**	12-Jun-2020	✓

Matrix: **WATER**

Evaluation: × = Holding time breach ; ✓ = Within holding time.

Method / Container / Client Sample ID(s)	Sample Date	Extraction / Preparation			Analysis		
		Date extracted	Due for extraction	Evaluation	Date analysed	Due for analysis	Evaluation
EA065: Total Hardness as CaCO3							
Clear Plastic Bottle - Nitric Acid; Filtered (ED093F)							
BH-1, BH-2, BH-4, BH-6, BH-7, BH-8, BH-11, MW239S, SW-1, SW-3, SW-4	**15-May-2020**	**----**	----	----	**20-May-2020**	12-Jun-2020	✓
ED037P: Alkalinity by PC Titrator							
Clear Plastic Bottle - Natural (ED037-P)							
BH-1, BH-2, BH-4, BH-6, BH-7, BH-8, BH-11, MW239S, SW-1, SW-3, SW-4	**15-May-2020**	**----**	----	----	**18-May-2020**	29-May-2020	✓
ED041G: Sulfate (Turbidimetric) as SO4 2- by DA							
Clear Plastic Bottle - Natural (ED041G)							
BH-1, BH-2, BH-4, BH-6, BH-7, BH-8, BH-11, MW239S, SW-1, SW-3, SW-4	**15-May-2020**	**----**	----	----	**19-May-2020**	12-Jun-2020	✓
ED045G: Chloride by Discrete Analyser							
Clear Plastic Bottle - Natural (ED045G)							
BH-1, BH-2, BH-4, BH-6, BH-7, BH-8, BH-11, MW239S, SW-1, SW-3, SW-4	**15-May-2020**	**----**	----	----	**19-May-2020**	12-Jun-2020	✓
ED093F: Dissolved Major Cations							
Clear Plastic Bottle - Nitric Acid; Filtered (ED093F)							
BH-1, BH-2, BH-4, BH-6, BH-7, BH-8, BH-11, MW239S, SW-1, SW-3, SW-4	**15-May-2020**	**----**	----	----	**20-May-2020**	12-Jun-2020	✓

Matrix: **WATER**

Evaluation: × = Holding time breach ; ✓ = Within holding time.

Method / Container / Client Sample ID(s)	Sample Date	Extraction / Preparation			Analysis		
		Date extracted	Due for extraction	Evaluation	Date analysed	Due for analysis	Evaluation
EG020F: Dissolved Metals by ICP-MS							
Clear Plastic Bottle - Nitric Acid; Filtered (EG020A-F) BH-1, BH-2, BH-4, BH-6, BH-7, BH-8, BH-11, MW239S, SW-1, SW-3, SW-4	**15-May-2020**	**----**	----	----	**20-May-2020**	11-Nov-2020	✓
Clear Plastic Bottle - Nitric Acid; Filtered (EG020A-F) QW-12, QW-14, QW-16, QW-17	**15-May-2020**	**----**	----	----	**21-May-2020**	11-Nov-2020	✓
EG035F: Dissolved Mercury by FIMS							
Clear Plastic Bottle - Nitric Acid; Filtered (EG035F) BH-1, BH-2, BH-4, BH-6, BH-7, BH-8, BH-11, MW239S, SW-1, SW-3, SW-4, QW-12, QW-14, QW-16, QW-17	**15-May-2020**	**----**	----	----	**21-May-2020**	12-Jun-2020	✓
EK040P: Fluoride by PC Titrator							
Clear Plastic Bottle - Natural (EK040P) BH-1, BH-2, BH-4, BH-6, BH-7, BH-8, BH-11, MW239S, SW-1, SW-3, SW-4	**15-May-2020**	**----**	----	----	**18-May-2020**	12-Jun-2020	✓
EK055G: Ammonia as N by Discrete Analyser							
Clear Plastic Bottle - Sulfuric Acid (EK055G) BH-1, BH-2, BH-4, BH-6, BH-7, BH-8, BH-11, MW239S, SW-1, SW-3, SW-4	**15-May-2020**	**----**	----	----	**20-May-2020**	12-Jun-2020	✓

Matrix: **WATER**

Evaluation: × = Holding time breach ; ✓ = Within holding time.

Method / Container / Client Sample ID(s)		Sample Date	Extraction / Preparation			Analysis		
			Date extracted	Due for extraction	Evaluation	Date analysed	Due for analysis	Evaluation
EK057G: Nitrite as N by Discrete Analyser								
Clear Plastic Bottle - Natural (EK057G)								
BH-1,	BH-2,	**15-May-2020**	**----**	----	----	**19-May-2020**	17-May-2020	×
BH-4,	BH-6,							
BH-7,	BH-8,							
BH-11,	MW239S,							
SW-1,	SW-3,							
SW-4								
EK059G: Nitrite plus Nitrate as N (NOx) by Discrete Analyser								
Clear Plastic Bottle - Sulfuric Acid (EK059G)								
BH-1,	BH-2,	**15-May-2020**	**----**	----	----	**20-May-2020**	12-Jun-2020	✓
BH-4,	BH-6,							
BH-7,	BH-8,							
BH-11,	MW239S,							
SW-1,	SW-3,							
SW-4								
EK061G: Total Kjeldahl Nitrogen By Discrete Analyser								
Clear Plastic Bottle - Sulfuric Acid (EK061G)								
BH-1,	BH-2,	**15-May-2020**	**20-May-2020**	12-Jun-2020	✓	**20-May-2020**	12-Jun-2020	✓
BH-4,	BH-6,							
BH-7,	BH-8,							
BH-11,	MW239S,							
SW-1,	SW-3,							
SW-4								
EK067G: Total Phosphorus as P by Discrete Analyser								
Clear Plastic Bottle - Sulfuric Acid (EK067G)								
BH-1,	BH-2,	**15-May-2020**	**20-May-2020**	12-Jun-2020	✓	**20-May-2020**	12-Jun-2020	✓
BH-4,	BH-6,							
BH-7,	BH-8,							
BH-11,	MW239S,							
SW-1,	SW-3,							
SW-4								
EK071G: Reactive Phosphorus as P by discrete analyser								
Clear Plastic Bottle - Natural (EK071G)								
BH-1,	BH-2,	**15-May-2020**	**----**	----	----	**19-May-2020**	17-May-2020	×
BH-4,	BH-6,							
BH-7,	BH-8,							
BH-11,	MW239S,							
SW-1,	SW-3,							
SW-4								

Matrix: **WATER**

Evaluation: × = Holding time breach ; ✓ = Within holding time.

Method / Container / Client Sample ID(s)		Sample Date	Extraction / Preparation			Analysis		
			Date extracted	Due for extraction	Evaluation	Date analysed	Due for analysis	Evaluation
EP071 SG: Total Petroleum Hydrocarbons - Silica gel cleanup								
Amber Glass Bottle - Unpreserved (EP071SG)								
BH-1,	BH-2,	**15-May-2020**	**20-May-2020**	22-May-2020	✓	**21-May-2020**	29-Jun-2020	✓
BH-4,	BH-6,							
BH-7,	BH-8,							
BH-11,	MW239S,							
SW-1,	SW-3,							
SW-4,	QW-12,							
QW-14,	QW-16,							
QW-17								
EP071 SG: Total Recoverable Hydrocarbons - NEPM 2013 Fractions - Silica gel cleanup								
Amber Glass Bottle - Unpreserved (EP071SG)								
BH-1,	BH-2,	**15-May-2020**	**20-May-2020**	22-May-2020	✓	**21-May-2020**	29-Jun-2020	✓
BH-4,	BH-6,							
BH-7,	BH-8,							
BH-11,	MW239S,							
SW-1,	SW-3,							
SW-4,	QW-12,							
QW-14,	QW-16,							
QW-17								
EP080/071: Total Petroleum Hydrocarbons								
Amber VOC Vial - Sulfuric Acid (EP080)								
BH-1,	BH-2,	**15-May-2020**	**21-May-2020**	29-May-2020	✓	**21-May-2020**	29-May-2020	✓
BH-4,	BH-6,							
BH-7,	BH-8,							
BH-11,	MW239S,							
SW-1,	SW-3,							
SW-4,	QW-12,							
QW-14,	QW-16,							
QW-17								
EP080/071: Total Recoverable Hydrocarbons - NEPM 2013 Fractions								
Amber VOC Vial - Sulfuric Acid (EP080)								
BH-1,	BH-2,	**15-May-2020**	**21-May-2020**	29-May-2020	✓	**21-May-2020**	29-May-2020	✓
BH-4,	BH-6,							
BH-7,	BH-8,							
BH-11,	MW239S,							
SW-1,	SW-3,							
SW-4,	QW-12,							
QW-14,	QW-16,							
QW-17								

Matrix: **WATER**

Evaluation: × = Holding time breach ; ✓ = Within holding time.

Method / Container / Client Sample ID(s)	Sample Date	Extraction / Preparation			Analysis		
		Date extracted	Due for extraction	Evaluation	Date analysed	Due for analysis	Evaluation
EP080: BTEXN							
Amber VOC Vial - Sulfuric Acid (EP080) BH-1, BH-2, BH-4, BH-6, BH-7, BH-8, BH-11, MW239S, SW-1, SW-3, SW-4, QW-12, QW-14, QW-16, QW-17	**15-May-2020**	**21-May-2020**	29-May-2020	✓	**21-May-2020**	29-May-2020	✓
EP231A: Perfluoroalkyl Sulfonic Acids							
HDPE (no PTFE) (EP231X) BH-4, BH-6, BH-7, BH-8, SW-1, SW-3, SW-4, QW-12, QW-14, QW-16, QW-17	**15-May-2020**	**21-May-2020**	11-Nov-2020	✓	**21-May-2020**	11-Nov-2020	✓
EP231B: Perfluoroalkyl Carboxylic Acids							
HDPE (no PTFE) (EP231X) BH-4, BH-6, BH-7, BH-8, SW-1, SW-3, SW-4, QW-12, QW-14, QW-16, QW-17	**15-May-2020**	**21-May-2020**	11-Nov-2020	✓	**21-May-2020**	11-Nov-2020	✓
EP231C: Perfluoroalkyl Sulfonamides							
HDPE (no PTFE) (EP231X) BH-4, BH-6, BH-7, BH-8, SW-1, SW-3, SW-4, QW-12, QW-14, QW-16, QW-17	**15-May-2020**	**21-May-2020**	11-Nov-2020	✓	**21-May-2020**	11-Nov-2020	✓
EP231D: (n:2) Fluorotelomer Sulfonic Acids							
HDPE (no PTFE) (EP231X) BH-4, BH-6, BH-7, BH-8, SW-1, SW-3, SW-4, QW-12, QW-14, QW-16, QW-17	**15-May-2020**	**21-May-2020**	11-Nov-2020	✓	**21-May-2020**	11-Nov-2020	✓

Matrix: **WATER**

Evaluation: × = Holding time breach ; ✓ = Within holding time.

Method / Container / Client Sample ID(s)		Sample Date	Extraction / Preparation			Analysis		
			Date extracted	Due for extraction	Evaluation	Date analysed	Due for analysis	Evaluation
EP231P: PFAS Sums								
HDPE (no PTFE) (EP231X)								
BH-4,	BH-6,	**15-May-2020**	**21-May-2020**	11-Nov-2020	✓	**21-May-2020**	11-Nov-2020	✓
BH-7,	BH-8,							
SW-1,	SW-3,							
SW-4,	QW-12,							
QW-14,	QW-16,							
QW-17								

Quality Control Parameter Frequency Compliance

The following report summarises the frequency of laboratory QC samples analysed within the analytical lot(s) in which the submitted sample(s) was(were) processed. Actual rate should be greater than or equal to the expected rate. A listing of breaches is provided in the Summary of Outliers.

Matrix: **WATER**

Evaluation: ✗ = Quality Control frequency not within specification ; ✓ = Quality Control frequency within specification.

Quality Control Sample Type		Count		Rate (%)			Quality Control Specification
Analytical Methods	Method	QC	Regular	Actual	Expected	Evaluation	
Laboratory Duplicates (DUP)							
Alkalinity by PC Titrator	ED037-P	2	20	10.00	10.00	✓	NEPM 2013 B3 & ALS QC Standard
Ammonia as N by Discrete analyser	EK055G	4	33	12.12	10.00	✓	NEPM 2013 B3 & ALS QC Standard
Chloride by Discrete Analyser	ED045G	2	20	10.00	10.00	✓	NEPM 2013 B3 & ALS QC Standard
Conductivity by PC Titrator	EA010-P	2	19	10.53	10.00	✓	NEPM 2013 B3 & ALS QC Standard
Dissolved Mercury by FIMS	EG035F	4	33	12.12	10.00	✓	NEPM 2013 B3 & ALS QC Standard
Dissolved Metals by ICP-MS - Suite A	EG020A-F	5	46	10.87	10.00	✓	NEPM 2013 B3 & ALS QC Standard
Fluoride by PC Titrator	EK040P	2	16	12.50	10.00	✓	NEPM 2013 B3 & ALS QC Standard
Major Cations - Dissolved	ED093F	2	20	10.00	10.00	✓	NEPM 2013 B3 & ALS QC Standard
Nitrite and Nitrate as N (NOx) by Discrete Analyser	EK059G	4	40	10.00	10.00	✓	NEPM 2013 B3 & ALS QC Standard
Nitrite as N by Discrete Analyser	EK057G	2	20	10.00	10.00	✓	NEPM 2013 B3 & ALS QC Standard
Per- and Polyfluoroalkyl Substances (PFAS) by LCMSMS	EP231X	2	20	10.00	10.00	✓	NEPM 2013 B3 & ALS QC Standard
pH by PC Titrator	EA005-P	2	20	10.00	10.00	✓	NEPM 2013 B3 & ALS QC Standard
Reactive Phosphorus as P-By Discrete Analyser	EK071G	2	15	13.33	10.00	✓	NEPM 2013 B3 & ALS QC Standard
Sulfate (Turbidimetric) as SO4 2- by Discrete Analyser	ED041G	2	20	10.00	10.00	✓	NEPM 2013 B3 & ALS QC Standard
Total Kjeldahl Nitrogen as N By Discrete Analyser	EK061G	2	18	11.11	10.00	✓	NEPM 2013 B3 & ALS QC Standard
Total Phosphorus as P By Discrete Analyser	EK067G	4	40	10.00	10.00	✓	NEPM 2013 B3 & ALS QC Standard
TRH - Total Recoverable Hydrocarbons - Silica Gel Cleanup	EP071SG	0	15	0.00	10.00	✗	NEPM 2013 B3 & ALS QC Standard
TRH Volatiles/BTEX	EP080	2	20	10.00	10.00	✓	NEPM 2013 B3 & ALS QC Standard
Laboratory Control Samples (LCS)							
Alkalinity by PC Titrator	ED037-P	2	20	10.00	10.00	✓	NEPM 2013 B3 & ALS QC Standard
Ammonia as N by Discrete analyser	EK055G	2	33	6.06	5.00	✓	NEPM 2013 B3 & ALS QC Standard
Chloride by Discrete Analyser	ED045G	2	20	10.00	10.00	✓	NEPM 2013 B3 & ALS QC Standard
Conductivity by PC Titrator	EA010-P	1	19	5.26	5.00	✓	NEPM 2013 B3 & ALS QC Standard
Dissolved Mercury by FIMS	EG035F	2	33	6.06	5.00	✓	NEPM 2013 B3 & ALS QC Standard
Dissolved Metals by ICP-MS - Suite A	EG020A-F	3	46	6.52	5.00	✓	NEPM 2013 B3 & ALS QC Standard
Fluoride by PC Titrator	EK040P	1	16	6.25	5.00	✓	NEPM 2013 B3 & ALS QC Standard
Major Cations - Dissolved	ED093F	1	20	5.00	5.00	✓	NEPM 2013 B3 & ALS QC Standard
Nitrite and Nitrate as N (NOx) by Discrete Analyser	EK059G	2	40	5.00	5.00	✓	NEPM 2013 B3 & ALS QC Standard
Nitrite as N by Discrete Analyser	EK057G	1	20	5.00	5.00	✓	NEPM 2013 B3 & ALS QC Standard
Per- and Polyfluoroalkyl Substances (PFAS) by LCMSMS	EP231X	1	20	5.00	5.00	✓	NEPM 2013 B3 & ALS QC Standard
pH by PC Titrator	EA005-P	2	20	10.00	10.00	✓	NEPM 2013 B3 & ALS QC Standard
Reactive Phosphorus as P-By Discrete Analyser	EK071G	1	15	6.67	5.00	✓	NEPM 2013 B3 & ALS QC Standard
Sulfate (Turbidimetric) as SO4 2- by Discrete Analyser	ED041G	2	20	10.00	10.00	✓	NEPM 2013 B3 & ALS QC Standard
Total Kjeldahl Nitrogen as N By Discrete Analyser	EK061G	3	18	16.67	15.00	✓	NEPM 2013 B3 & ALS QC Standard
Total Phosphorus as P By Discrete Analyser	EK067G	6	40	15.00	15.00	✓	NEPM 2013 B3 & ALS QC Standard

Matrix: **WATER**

Evaluation: × = Quality Control frequency not within specification ; ✓ = Quality Control frequency within specification.

Quality Control Sample Type		Count		Rate (%)			Quality Control Specification
Analytical Methods	*Method*	*QC*	*Regular*	***Actual***	***Expected***	*Evaluation*	
Laboratory Control Samples (LCS) - Continued							
TRH - Total Recoverable Hydrocarbons - Silica Gel Cleanup	EP071SG	1	15	**6.67**	**5.00**	✓	NEPM 2013 B3 & ALS QC Standard
TRH Volatiles/BTEX	EP080	1	20	**5.00**	**5.00**	✓	NEPM 2013 B3 & ALS QC Standard
Method Blanks (MB)							
Ammonia as N by Discrete analyser	EK055G	2	33	**6.06**	**5.00**	✓	NEPM 2013 B3 & ALS QC Standard
Chloride by Discrete Analyser	ED045G	1	20	**5.00**	**5.00**	✓	NEPM 2013 B3 & ALS QC Standard
Conductivity by PC Titrator	EA010-P	1	19	**5.26**	**5.00**	✓	NEPM 2013 B3 & ALS QC Standard
Dissolved Mercury by FIMS	EG035F	2	33	**6.06**	**5.00**	✓	NEPM 2013 B3 & ALS QC Standard
Dissolved Metals by ICP-MS - Suite A	EG020A-F	3	46	**6.52**	**5.00**	✓	NEPM 2013 B3 & ALS QC Standard
Fluoride by PC Titrator	EK040P	1	16	**6.25**	**5.00**	✓	NEPM 2013 B3 & ALS QC Standard
Major Cations - Dissolved	ED093F	1	20	**5.00**	**5.00**	✓	NEPM 2013 B3 & ALS QC Standard
Nitrite and Nitrate as N (NOx) by Discrete Analyser	EK059G	2	40	**5.00**	**5.00**	✓	NEPM 2013 B3 & ALS QC Standard
Nitrite as N by Discrete Analyser	EK057G	1	20	**5.00**	**5.00**	✓	NEPM 2013 B3 & ALS QC Standard
Per- and Polyfluoroalkyl Substances (PFAS) by LCMSMS	EP231X	1	20	**5.00**	**5.00**	✓	NEPM 2013 B3 & ALS QC Standard
Reactive Phosphorus as P-By Discrete Analyser	EK071G	1	15	**6.67**	**5.00**	✓	NEPM 2013 B3 & ALS QC Standard
Sulfate (Turbidimetric) as SO4 2- by Discrete Analyser	ED041G	1	20	**5.00**	**5.00**	✓	NEPM 2013 B3 & ALS QC Standard
Total Kjeldahl Nitrogen as N By Discrete Analyser	EK061G	1	18	**5.56**	**5.00**	✓	NEPM 2013 B3 & ALS QC Standard
Total Phosphorus as P By Discrete Analyser	EK067G	2	40	**5.00**	**5.00**	✓	NEPM 2013 B3 & ALS QC Standard
TRH - Total Recoverable Hydrocarbons - Silica Gel Cleanup	EP071SG	1	15	**6.67**	**5.00**	✓	NEPM 2013 B3 & ALS QC Standard
TRH Volatiles/BTEX	EP080	1	20	**5.00**	**5.00**	✓	NEPM 2013 B3 & ALS QC Standard
Matrix Spikes (MS)							
Ammonia as N by Discrete analyser	EK055G	2	33	**6.06**	**5.00**	✓	NEPM 2013 B3 & ALS QC Standard
Chloride by Discrete Analyser	ED045G	1	20	**5.00**	**5.00**	✓	NEPM 2013 B3 & ALS QC Standard
Dissolved Mercury by FIMS	EG035F	2	33	**6.06**	**5.00**	✓	NEPM 2013 B3 & ALS QC Standard
Dissolved Metals by ICP-MS - Suite A	EG020A-F	3	46	**6.52**	**5.00**	✓	NEPM 2013 B3 & ALS QC Standard
Fluoride by PC Titrator	EK040P	1	16	**6.25**	**5.00**	✓	NEPM 2013 B3 & ALS QC Standard
Nitrite and Nitrate as N (NOx) by Discrete Analyser	EK059G	2	40	**5.00**	**5.00**	✓	NEPM 2013 B3 & ALS QC Standard
Nitrite as N by Discrete Analyser	EK057G	1	20	**5.00**	**5.00**	✓	NEPM 2013 B3 & ALS QC Standard
Per- and Polyfluoroalkyl Substances (PFAS) by LCMSMS	EP231X	1	20	**5.00**	**5.00**	✓	NEPM 2013 B3 & ALS QC Standard
Reactive Phosphorus as P-By Discrete Analyser	EK071G	1	15	**6.67**	**5.00**	✓	NEPM 2013 B3 & ALS QC Standard
Sulfate (Turbidimetric) as SO4 2- by Discrete Analyser	ED041G	1	20	**5.00**	**5.00**	✓	NEPM 2013 B3 & ALS QC Standard
Total Kjeldahl Nitrogen as N By Discrete Analyser	EK061G	1	18	**5.56**	**5.00**	✓	NEPM 2013 B3 & ALS QC Standard
Total Phosphorus as P By Discrete Analyser	EK067G	2	40	**5.00**	**5.00**	✓	NEPM 2013 B3 & ALS QC Standard
TRH - Total Recoverable Hydrocarbons - Silica Gel Cleanup	EP071SG	0	15	**0.00**	**5.00**	✗	NEPM 2013 B3 & ALS QC Standard
TRH Volatiles/BTEX	EP080	1	20	**5.00**	**5.00**	✓	NEPM 2013 B3 & ALS QC Standard

Brief Method Summaries

The analytical procedures used by the Environmental Division have been developed from established internationally recognized procedures such as those published by the US EPA, APHA, AS and NEPM. In house developed procedures are employed in the absence of documented standards or by client request. The following report provides brief descriptions of the analytical procedures employed for results reported in the Certificate of Analysis. Sources from which ALS methods have been developed are provided within the Method Descriptions.

Analytical Methods	Method	Matrix	Method Descriptions
pH by PC Titrator	EA005-P	WATER	In house: Referenced to APHA 4500 H+ B. This procedure determines pH of water samples by automated ISE. This method is compliant with NEPM (2013) Schedule B(3)
Conductivity by PC Titrator	EA010-P	WATER	In house: Referenced to APHA 2510 B. This procedure determines conductivity by automated ISE. This method is compliant with NEPM (2013) Schedule B(3)
Calculated TDS (from Electrical Conductivity)	EA016	WATER	In house: Calculation from Electrical Conductivity (APHA 2510 B) using a conversion factor specified in the analytical report. This method is compliant with NEPM (2013) Schedule B(3)
Alkalinity by PC Titrator	ED037-P	WATER	In house: Referenced to APHA 2320 B This procedure determines alkalinity by automated measurement (e.g. PC Titrate) using pH 4.5 for indicating the total alkalinity end-point. This method is compliant with NEPM (2013) Schedule B(3)
Sulfate (Turbidimetric) as SO4 2- by Discrete Analyser	ED041G	WATER	In house: Referenced to APHA 4500-SO4. Dissolved sulfate is determined in a 0.45um filtered sample. Sulfate ions are converted to a barium sulfate suspension in an acetic acid medium with barium chloride. Light absorbance of the BaSO4 suspension is measured by a photometer and the SO4-2 concentration is determined by comparison of the reading with a standard curve. This method is compliant with NEPM (2013) Schedule B(3)
Chloride by Discrete Analyser	ED045G	WATER	In house: Referenced to APHA 4500 Cl - G.The thiocyanate ion is liberated from mercuric thiocyanate through sequestration of mercury by the chloride ion to form non-ionised mercuric chloride.in the presence of ferric ions the librated thiocynate forms highly-coloured ferric thiocynate which is measured at 480 nm APHA 21st edition seal method 2 017-1-L april 2003
Major Cations - Dissolved	ED093F	WATER	In house: Referenced to APHA 3120 and 3125; USEPA SW 846 - 6010 and 6020; Cations are determined by either ICP-AES or ICP-MS techniques. This method is compliant with NEPM (2013) Schedule B(3) Sodium Adsorption Ratio is calculated from Ca, Mg and Na which determined by ALS in house method QWI-EN/ED093F. This method is compliant with NEPM (2013) Schedule B(3) Hardness parameters are calculated based on APHA 2340 B. This method is compliant with NEPM (2013) Schedule B(3)
Dissolved Metals by ICP-MS - Suite A	EG020A-F	WATER	In house: Referenced to APHA 3125; USEPA SW846 - 6020, ALS QWI-EN/EG020. Samples are 0.45µm filtered prior to analysis. The ICPMS technique utilizes a highly efficient argon plasma to ionize selected elements. Ions are then passed into a high vacuum mass spectrometer, which separates the analytes based on their distinct mass to charge ratios prior to their measurement by a discrete dynode ion detector.
Dissolved Mercury by FIMS	EG035F	WATER	In house: Referenced to AS 3550, APHA 3112 Hg - B (Flow-injection (SnCl2)(Cold Vapour generation) AAS) Samples are 0.45µm filtered prior to analysis. FIM-AAS is an automated flameless atomic absorption technique. A bromate/bromide reagent is used to oxidise any organic mercury compounds in the filtered sample. The ionic mercury is reduced online to atomic mercury vapour by SnCl2 which is then purged into a heated quartz cell. Quantification is by comparing absorbance against a calibration curve. This method is compliant with NEPM (2013) Schedule B(3)

Analytical Methods	Method	Matrix	Method Descriptions
Fluoride by PC Titrator	EK040P	WATER	In house: Referenced to APHA 4500-F C: CDTA is added to the sample to provide a uniform ionic strength background, adjust pH, and break up complexes. Fluoride concentration is determined by either manual or automatic ISE measurement. This method is compliant with NEPM (2013) Schedule B(3)
Ammonia as N by Discrete analyser	EK055G	WATER	In house: Referenced to APHA 4500-NH3 G Ammonia is determined by direct colorimetry by Discrete Analyser. This method is compliant with NEPM (2013) Schedule B(3)
Nitrite as N by Discrete Analyser	EK057G	WATER	In house: Referenced to APHA 4500-NO2- B. Nitrite is determined by direct colourimetry by Discrete Analyser. This method is compliant with NEPM (2013) Schedule B(3)
Nitrate as N by Discrete Analyser	EK058G	WATER	In house: Referenced to APHA 4500-NO3- F. Nitrate is reduced to nitrite by way of a chemical reduction followed by quantification by Discrete Analyser. Nitrite is determined seperately by direct colourimetry and result for Nitrate calculated as the difference between the two results. This method is compliant with NEPM (2013) Schedule B(3)
Nitrite and Nitrate as N (NOx) by Discrete Analyser	EK059G	WATER	In house: Referenced to APHA 4500-NO3- F. Combined oxidised Nitrogen (NO2+NO3) is determined by Chemical Reduction and direct colourimetry by Discrete Analyser. This method is compliant with NEPM (2013) Schedule B(3)
Total Kjeldahl Nitrogen as N By Discrete Analyser	EK061G	WATER	In house: Referenced to APHA 4500-Norg D (In house). An aliquot of sample is digested using a high temperature Kjeldahl digestion to convert nitrogenous compounds to ammonia. Ammonia is determined colorimetrically by discrete analyser. This method is compliant with NEPM (2013) Schedule B(3)
Total Nitrogen as N (TKN + Nox) By Discrete Analyser	EK062G	WATER	In house: Referenced to APHA 4500-Norg / 4500-NO3-. This method is compliant with NEPM (2013) Schedule B(3)
Total Phosphorus as P By Discrete Analyser	EK067G	WATER	In house: Referenced to APHA 4500-P H, Jirka et al (1976), Zhang et al (2006). This procedure involves sulphuric acid digestion of a sample aliquot to break phosphorus down to orthophosphate. The orthophosphate reacts with ammonium molybdate and antimony potassium tartrate to form a complex which is then reduced and its concentration measured at 880nm using discrete analyser. This method is compliant with NEPM (2013) Schedule B(3)
Reactive Phosphorus as P-By Discrete Analyser	EK071G	WATER	In house: Referenced to APHA 4500-P F Ammonium molybdate and potassium antimonyl tartrate reacts in acid medium with othophosphate to form a heteropoly acid -phosphomolybdic acid - which is reduced to intensely coloured molybdenum blue by ascorbic acid. Quantification is by Discrete Analyser. This method is compliant with NEPM (2013) Schedule B(3)
Ionic Balance by PCT DA and Turbi SO4 DA	* EN055 - PG	WATER	In house: Referenced to APHA 1030F. This method is compliant with NEPM (2013) Schedule B(3)
TRH - Total Recoverable Hydrocarbons - Silica Gel Cleanup	EP071SG	WATER	In house: Referenced to USEPA SW 846 - 8015A Sample extracts are analysed by Capillary GC/FID and quantified against alkane standards over the range C10 - C36. This method is compliant with NEPM (2013) Schedule B(3) (Method 506.1)
TRH Volatiles/BTEX	EP080	WATER	In house: Referenced to USEPA SW 846 - 8260D Water samples are directly purged prior to analysis by Capillary GC/MS and quantification is by comparison against an established 5 point calibration curve. Alternatively, a sample is equilibrated in a headspace vial and a portion of the headspace determined by GCMS analysis. This method is compliant with the QC requirements of NEPM (2013) Schedule B(3)

Analytical Methods	Method	Matrix	Method Descriptions
Per- and Polyfluoroalkyl Substances (PFAS) by LCMSMS	EP231X	WATER	In-house: Analysis of fresh and saline waters by Solid Phase Extraction (SPE) followed by LC-Electrospray-MS-MS, Negative Mode using MRM and internal standard quantitation. Isotopically labelled analogues of target analytes used as internal standards and surrogates are added to the sample container. The entire contents are transferred to a solid phase extraction (SPE) cartridge. The sample container is successively rinsed with aliquots of the elution solvent. The eluted extract is combined with an equal volume of reagent water and a portion is filtered for analysis. Method procedures and data quality objectives conform to US DoD QSM 5.3, table B-15 requirements.

Preparation Methods	Method	Matrix	Method Descriptions
TKN/TP Digestion	EK061/EK067	WATER	In house: Referenced to APHA 4500 Norg - D; APHA 4500 P - H. This method is compliant with NEPM (2013) Schedule B(3)
Separatory Funnel Extraction of Liquids	ORG14	WATER	In house: Referenced to USEPA SW 846 - 3510B 100 mL to 1L of sample is transferred to a separatory funnel and serially extracted three times using DCM for each extract. The resultant extracts are combined, dehydrated and concentrated for analysis. This method is compliant with NEPM (2013) Schedule B(3) . ALS default excludes sediment which may be resident in the container.
Volatiles Water Preparation	ORG16-W	WATER	A 5 mL aliquot or 5 mL of a diluted sample is added to a 40 mL VOC vial for sparging.
Solid Phase Extraction (SPE) for PFAS in water	ORG72	WATER	In-house: Isotopically labelled analogues of target analytes used as internal standards and surrogates are added to the sample container. The entire contents are transferred to a solid phase extraction (SPE) cartridge. The sample container is successively rinsed with aliquots of the elution solvent. The eluted extract is combined with an equal volume of reagent water and a portion is filtered for analysis. Method procedures conform to US DoD QSM 5.3, table B-15 requirements.

CHAIN OF CUSTODY

(ALS) COC#: 11088 *ALS Laboratory:* ES Sydney

RELINQUISHED BY:	RECEIVED BY:	RELINQUISHED BY:	RECEIVED BY:
DATE TIME:	DATE TIME: 18-5-2020 11:25am	DATE TIME:	DATE TIME:

CLIENT: ALLENVENG - KLEINFELDER AUSTRALIA PTY LTD

PROJECT: Williamtown Sand Syndicate

SITE: Newcastle Sand

ORDER NO: 20193820

TURNAROUND REQUIREMENTS : 5 Days

Biohazard info:

LABORATORY USE ONLY (Circle)

Custody Seal intact? Yes No (N/A)

Free ice / frozen ice bricks present upon receipt? (Yes) No (N/A)

Random Sample Temperature on Receipt: 9.9 °C

Other comments:

PROJECT MANAGER: Dkousbroek Dkousbroek CONTACT PH: 0458 197 676 SAMPLER MOBILE: 0458 197 676

PRIMARY SAMPLER: Dkousbroek Dkousbroek QUOTE NO: ME/114/19 / EM2019ALLENVENG0010

EMAIL REPORTS TO: dkousbroek@kleinfelder.com, toverton@kleinfelder.com

EMAIL INVOICES TO: dkousbroek@kleinfelder.com, toverton@kleinfelder.com

Environmental Division Sydney

Work Order Reference

ES2016918

Telephone : + 61-2-8784 8555

SAMPLE DETAILS							ANALYSIS REQUIRED					
SAMPLE	NAME	DESCRIPTION	DATE / TIME	MATRIX	TOTAL BOTTLES	ON HOLD	EP231X PFAS - Full Suite (28 Analytes) WATER	NT-14 Extended water suite B (incl pH) WATER	W-03 NEPM 15 Metals (dissolved) WATER	W-04 SG TRH/BTEXN incl. Silica Gel Clean Up WATER	ALTERNATIVE ANALYSIS	ADDITIONAL INFORMATION
001	BH-1		15/05/2020 12:05 PM	Water	ALS: 6 Non ALS: 0	No		X	X	X		
002	BH-2		15/05/2020 12:04 PM	Water	ALS: 6 Non ALS: 0	No		X	X	X		
003	BH-4		15/05/2020 10:59 AM	Water	ALS: 6 Non ALS: 2	No	X	X	X	X		
004	BH-6		15/05/2020 02:21 PM	Water	ALS: 6 Non ALS: 2	No	X	X	X	X		
005	BH-7		15/05/2020 02:38 PM	Water	ALS: 6 Non ALS: 2	No	X	X	X	X		
006	BH-8		15/05/2020 02:48 PM	Water	ALS: 6 Non ALS: 2	No	X	X	X	X		
007	BH-11		15/05/2020 01:36 PM	Water	ALS: 6 Non ALS: 0	No		X	X	X		
008	MW239S		15/05/2020 01:57 PM	Water	ALS: 6 Non ALS: 0	No		X	X	X		
009	SW-1		15/05/2020 10:30 AM	Water	ALS: 6 Non ALS: 2	No	X	X	X	X		

Subcon / Forward Lab / Split WO

Lab / Analysis: Eurofins / QU-13 +

Organised By / Date: QU-15

Relinquished By / Date:

Connote / Courier:

WO No: ES2016918

Attached By PO / Internal Sheet:

CHAIN OF CUSTODY

ALS COC#: 11088 ALS Laboratory: ES Sydney

RELINQUISHED BY:	RECEIVED BY:	RELINQUISHED BY:	RECEIVED BY:
DATE TIME:	DATE TIME: 18·5·2020 11:25am	DATE TIME:	DATE TIME:

CLIENT: ALLENVENG - KLEINFELDER AUSTRALIA PTY LTD

PROJECT: Williamtown Sand Syndicate

SITE: Newcastle Sand

ORDER NO: 20193820

TURNAROUND REQUIREMENTS : 5 Days

Biohazard info:

PROJECT MANAGER: Dkousbroek Dkousbroek CONTACT PH: 0458 197 676 SAMPLER MOBILE: 0458 197 676

PRIMARY SAMPLER: Dkousbroek Dkousbroek QUOTE NO: ME/114/19 / EM2019ALLENVENG0010

EMAIL REPORTS TO: dkousbroek@kleinfelder.com, toverton@kleinfelder.com

EMAIL INVOICES TO: dkousbroek@kleinfelder.com, toverton@kleinfelder.com

LABORATORY USE ONLY (Circle)

Custody Seal intact? Yes No N/A

Free ice / frozen ice bricks present upon receipt? Yes No N/A

Random Sample Temperature on Receipt: 9.9 °C

Other comments:

SAMPLE DETAILS							ANALYSIS REQUIRED					
SAMPLE	NAME	DESCRIPTION	DATE / TIME	MATRIX	TOTAL BOTTLES	ON HOLD	EP231X PFAS - Full Suite (28 Analytes) WATER	NT-14 Extended water suite B (incl pH) WATER	W-03 NEPM 15 Metals (dissolved) WATER	W-04 SG TRH/BTEXN incl. Silica Gel Clean Up WATER	ALTERNATIVE ANALYSIS	ADDITIONAL INFORMATION
010	SW-3		15/05/2020 10:15 AM	Water	ALS: 6 Non ALS: 2	No	X	X	X	X		
011	SW-4		15/05/2020 09:24 AM	Water	ALS: 6 Non ALS: 2	No	X	X	X	X		
012	QW-12		15/05/2020 11:24 AM	Water	ALS: 4 Non ALS: 2	No	X		X	X		
013	QW-13		15/05/2020 11:25 AM	Water	ALS: 4 Non ALS: 2	No	X		X	X	Send to eurofins for analysis	
014	QW-14		15/05/2020 02:22 PM	Water	ALS: 4 Non ALS: 2	No	X		X	X		
015	QW-15		15/05/2020 02:20 PM	Water	ALS: 0 Non ALS: 2	No	X				Send to eurofins for analysis	
016	QW-16		15/05/2020 10:12 AM	Water	ALS: 4 Non ALS: 2	No	X		X	X		
017	QW-17		15/05/2020 10:12 AM	Water	ALS: 4 Non ALS: 2	No	X		X	X		

CHAIN OF CUSTODY

ALS COC#: 11088 ALS Laboratory: ES Sydney

RELINQUISHED BY:	RECEIVED BY:	RELINQUISHED BY:	RECEIVED BY:
DATE TIME:	DATE TIME: 18-5-2020 11:25am	DATE TIME:	DATE TIME:

CLIENT: ALLENVENG - KLEINFELDER AUSTRALIA PTY LTD

PROJECT: Williamtown Sand Syndicate

SITE: Newcastle Sand

ORDER NO: 20193820

TURNAROUND REQUIREMENTS : 5 Days

Biohazard info:

LABORATORY USE ONLY (Circle)

Custody Seal intact? Yes No (N/A)

Free ice / frozen ice bricks present upon receipt? Yes No (N/A)

Random Sample Temperature on Receipt: 9.9 °C

Other comments:

PROJECT MANAGER: Dkousbroek Dkousbroek CONTACT PH: 0458 197 676 SAMPLER MOBILE: 0458 197 676

PRIMARY SAMPLER: Dkousbroek Dkousbroek QUOTE NO: ME/114/19 / EM2019ALLENVENG0010

EMAIL REPORTS TO: dkousbroek@kleinfelder.com, toverton@kleinfelder.com

EMAIL INVOICES TO: dkousbroek@kleinfelder.com, toverton@kleinfelder.com

SAMPLE	SAMPLE NAME	BOTTLE NAME	VOLUME	BARCODE	TYPE	FILTERED	REASON
001	BH-1	Clear Plastic Bottle - Natural	500 mL	00071119014605	Green	No	
001	BH-1	Clear Plastic Bottle - Sulfuric Acid	60 mL	00101019039080	Purple	No	
001	BH-1	Amber Glass Bottle - Unpreserved	100 mL	00400220022940	Orange	No	
001	BH-1	Amber VOC Vial - Sulfuric Acid	40 mL	00161019119737	Purple	No	
001	BH-1	Amber VOC Vial - Sulfuric Acid	40 mL	00161019119754	Purple	No	
001	BH-1	Clear Plastic Bottle - Nitric Acid; Filtered	60 mL	00120519043774	Red	Yes	
002	BH-2	Clear Plastic Bottle - Natural	500 mL	00071119014610	Green	No	
002	BH-2	Amber Glass Bottle - Unpreserved	100 mL	00400220048346	Orange	No	
002	BH-2	Clear Plastic Bottle - Sulfuric Acid	60 mL	00101019039261	Purple	No	
002	BH-2	Amber VOC Vial - Sulfuric Acid	40 mL	00161019119699	Purple	No	
002	BH-2	Amber VOC Vial - Sulfuric Acid	40 mL	00161019119524	Purple	No	
002	BH-2	Clear Plastic Bottle - Nitric Acid; Filtered	60 mL	00120519043792	Red	Yes	
003	BH-4	Clear Plastic Bottle - Natural	500 mL	00071119014636	Green	No	
003	BH-4	Clear Plastic Bottle - Sulfuric Acid	60 mL	00101019039242	Purple	No	
003	BH-4	Amber Glass Bottle - Unpreserved	100 mL	00400220022790	Orange	No	
003	BH-4	Amber VOC Vial - Sulfuric Acid	40 mL	00161019119581	Purple	No	
003	BH-4	Amber VOC Vial - Sulfuric Acid	40 mL	00161019119538	Purple	No	
003	BH-4	Clear Plastic Bottle - Nitric Acid; Filtered	60 mL	00120519043759	Red	Yes	
004	BH-6	Clear Plastic Bottle - Natural	500 mL	00071119014585	Green	No	
004	BH-6	Clear Plastic Bottle - Sulfuric Acid	60 mL	00101019039139	Purple	No	
004	BH-6	Amber Glass Bottle - Unpreserved	100 mL	00400220022934	Orange	No	
004	BH-6	Amber VOC Vial - Sulfuric Acid	40 mL	00161019119557	Purple	No	
004	BH-6	Amber VOC Vial - Sulfuric Acid	40 mL	00161019119727	Purple	No	
004	BH-6	Clear Plastic Bottle - Nitric Acid; Filtered	60 mL	00120519043748	Red	Yes	
005	BH-7	Clear Plastic Bottle - Natural	500 mL	00071119014608	Green	No	
005	BH-7	Clear Plastic Bottle - Sulfuric Acid	60 mL	00101019039117	Purple	No	

CHAIN OF CUSTODY

ALS COC#: 11088 ALS Laboratory: ES Sydney

RELINQUISHED BY:	RECEIVED BY:	RELINQUISHED BY:	RECEIVED BY:
DATE TIME:	MJaul DATE TIME: 18-5-2020 11:25am	DATE TIME:	DATE TIME:

CLIENT: ALLENVENG - KLEINFELDER AUSTRALIA PTY LTD

PROJECT: Williamtown Sand Syndicate

SITE: Newcastle Sand

ORDER NO: 20193820

TURNAROUND REQUIREMENTS : 5 Days

Biohazard info:

LABORATORY USE ONLY (Circle)

Custody Seal intact? Yes No (N/A)

Free ice / frozen ice bricks present upon receipt? Yes No (N/A)

Random Sample Temperature on Receipt: 9.9 °C

Other comments:

PROJECT MANAGER: Dkousbroek Dkousbroek CONTACT PH: 0458 197 676 SAMPLER MOBILE: 0458 197 676

PRIMARY SAMPLER: Dkousbroek Dkousbroek QUOTE NO: ME/114/19 / EM2019ALLENVENG0010

EMAIL REPORTS TO: dkousbroek@kleinfelder.com, toverton@kleinfelder.com

EMAIL INVOICES TO: dkousbroek@kleinfelder.com, toverton@kleinfelder.com

005	BH-7	Amber Glass Bottle - Unpreserved	100 mL	00400220022913	Orange	No	
005	BH-7	Amber VOC Vial - Sulfuric Acid	40 mL	00161019119589	Purple	No	
005	BH-7	Amber VOC Vial - Sulfuric Acid	40 mL	00161019119417	Purple	No	
005	BH-7	Clear Plastic Bottle - Nitric Acid; Filtered	60 mL	00120519043754	Red	Yes	
006	BH-8	Clear Plastic Bottle - Natural	500 mL	00071119014582	Green	No	
006	BH-8	Amber Glass Bottle - Unpreserved	100 mL	00401018034064	Orange	No	
006	BH-8	Clear Plastic Bottle - Sulfuric Acid	60 mL	00101019038968	Purple	No	
006	BH-8	Amber VOC Vial - Sulfuric Acid	40 mL	00160719118148	Purple	No	
006	BH-8	Amber VOC Vial - Sulfuric Acid	40 mL	00160219101982	Purple	No	
006	BH-8	Clear Plastic Bottle - Nitric Acid; Filtered	60 mL	00120198061235	Red	Yes	
007	BH-11	Clear Plastic Bottle - Natural	500 mL	00071119014574	Green	No	
007	BH-11	Clear Plastic Bottle - Sulfuric Acid	60 mL	00101019039146	Purple	No	
007	BH-11	Amber VOC Vial - Sulfuric Acid	40 mL	00160719118236	Purple	No	
007	BH-11	Amber VOC Vial - Sulfuric Acid	40 mL	00160719118242	Purple	No	
007	BH-11	Amber Glass Bottle - Unpreserved	100 mL	00401018033132	Orange	No	
007	BH-11	Clear Plastic Bottle - Nitric Acid; Filtered	60 mL	00120198061331	Red	Yes	
008	MW239S	Clear Plastic Bottle - Natural	500 mL	00071119014640	Green	No	
008	MW239S	Clear Plastic Bottle - Sulfuric Acid	60 mL	00101019039247	Purple	No	
008	MW239S	Amber VOC Vial - Sulfuric Acid	40 mL	00161019119496	Purple	No	
008	MW239S	Amber VOC Vial - Sulfuric Acid	40 mL	00161019119720	Purple	No	
008	MW239S	Amber Glass Bottle - Unpreserved	100 mL	00400220022902	Orange	No	
008	MW239S	Clear Plastic Bottle - Nitric Acid; Filtered	60 mL	00120519043811	Red	Yes	
009	SW-1	Clear Plastic Bottle - Natural	500 mL	00071119014607	Green	No	
009	SW-1	Amber Glass Bottle - Unpreserved	100 mL	00400220015140	Orange	No	
009	SW-1	Clear Plastic Bottle - Sulfuric Acid	60 mL	00101019039195	Purple	No	
009	SW-1	Amber VOC Vial - Sulfuric Acid	40 mL	00161019119369	Purple	No	
009	SW-1	Amber VOC Vial - Sulfuric Acid	40 mL	00161019119700	Purple	No	

CHAIN OF CUSTODY

ALS COC#: 11088 ALS Laboratory: ES Sydney

RELINQUISHED BY:	RECEIVED BY:	RELINQUISHED BY:	RECEIVED BY:
DATE TIME:	MGaud DATE TIME: 18-5-2020 11:25am	DATE TIME:	DATE TIME:

CLIENT: ALLENVENG - KLEINFELDER AUSTRALIA PTY LTD

PROJECT: Williamtown Sand Syndicate

SITE: Newcastle Sand

ORDER NO: 20193820

TURNAROUND REQUIREMENTS : 5 Days

Biohazard info:

LABORATORY USE ONLY (Circle)

Custody Seal intact? Yes No (N/A)

Free ice / frozen ice bricks present upon receipt? Yes No (N/A)

Random Sample Temperature on Receipt: 9.9 °C

Other comments:

PROJECT MANAGER: Dkousbroek Dkousbroek CONTACT PH: 0458 197 676 SAMPLER MOBILE: 0458 197 676

PRIMARY SAMPLER: Dkousbroek Dkousbroek QUOTE NO: ME/114/19 / EM2019ALLENVENG0010

EMAIL REPORTS TO: dkousbroek@kleinfelder.com, toverton@kleinfelder.com

EMAIL INVOICES TO: dkousbroek@kleinfelder.com, toverton@kleinfelder.com

009	SW-1	Clear Plastic Bottle - Nitric Acid; Filtered	60 mL	00120519043780	Red	Yes	
010	SW-3	Clear Plastic Bottle - Natural	500 mL	00071119014634	Green	No	
010	SW-3	Amber Glass Bottle - Unpreserved	100 mL	00401018033878	Orange	No	
010	SW-3	Clear Plastic Bottle - Sulfuric Acid	60 mL	00101019039220	Purple	No	
010	SW-3	Amber VOC Vial - Sulfuric Acid	40 mL	00160719117897	Purple	No	
010	SW-3	Amber VOC Vial - Sulfuric Acid	40 mL	00160719118169	Purple	No	
010	SW-3	Clear Plastic Bottle - Nitric Acid; Filtered	60 mL	00120198061517	Red	Yes	
011	SW-4	Clear Plastic Bottle - Natural	500 mL	00071119014576	Green	No	
011	SW-4	Clear Plastic Bottle - Sulfuric Acid	60 mL	00101018073597	Purple	No	
011	SW-4	Amber Glass Bottle - Unpreserved	100 mL	00400220048276	Orange	No	
011	SW-4	Amber VOC Vial - Sulfuric Acid	40 mL	00161019119716	Purple	No	
011	SW-4	Amber VOC Vial - Sulfuric Acid	40 mL	00161019119512	Purple	No	
011	SW-4	Clear Plastic Bottle - Nitric Acid; Filtered	60 mL	00120519067278	Red	Yes	
012	QW-12	Amber Glass Bottle - Unpreserved	100 mL	00400220022905	Orange	No	
012	QW-12	Amber VOC Vial - Sulfuric Acid	40 mL	00161019119261	Purple	No	
012	QW-12	Amber VOC Vial - Sulfuric Acid	40 mL	00161019119707	Purple	No	
012	QW-12	Clear Plastic Bottle - Nitric Acid; Filtered	60 mL	00120519043815	Red	Yes	
013	QW-13	Amber Glass Bottle - Unpreserved	100 mL	00400220022939	Orange	No	
013	QW-13	Clear Plastic Bottle - Nitric Acid; Filtered	60 mL	00120519043794	Red	Yes	
013	QW-13	Amber VOC Vial - Sulfuric Acid	40 mL	00161019119641	Purple	No	
013	QW-13	Amber VOC Vial - Sulfuric Acid	40 mL	00161019119685	Purple	No	
014	QW-14	Amber Glass Bottle - Unpreserved	100 mL	00400220022928	Orange	No	
014	QW-14	Amber VOC Vial - Sulfuric Acid	40 mL	00161019119481	Purple	No	
014	QW-14	Amber VOC Vial - Sulfuric Acid	40 mL	00161019119742	Purple	No	
014	QW-14	Clear Plastic Bottle - Nitric Acid; Filtered	60 mL	00120519043778	Red	Yes	
016	QW-16	Amber VOC Vial - Sulfuric Acid	40 mL	00161019119683	Purple	No	
016	QW-16	Amber VOC Vial - Sulfuric Acid	40 mL	00161019119724	Purple	No	

CHAIN OF CUSTODY

ALS COC#: **11088** *ALS Laboratory:* ES Sydney

RELINQUISHED BY:	RECEIVED BY:	RELINQUISHED BY:	RECEIVED BY:
DATE TIME:	Mjaved DATE TIME: 18-5-2020 11:25am	DATE TIME:	DATE TIME:

CLIENT: ALLENVENG - KLEINFELDER AUSTRALIA PTY LTD

PROJECT: Williamtown Sand Syndicate

SITE: Newcastle Sand

ORDER NO: 20193820

TURNAROUND REQUIREMENTS : 5 Days

Biohazard info:

LABORATORY USE ONLY (Circle)

Custody Seal intact? Yes No N/A

Free ice / frozen ice bricks present upon receipt? Yes No N/A

Random Sample Temperature on Receipt: 9.9 °C

Other comments:

PROJECT MANAGER: Dkousbroek Dkousbroek CONTACT PH: 0458 197 676 SAMPLER MOBILE: 0458 197 676

PRIMARY SAMPLER: Dkousbroek Dkousbroek QUOTE NO: ME/114/19 / EM2019ALLENVENG0010

EMAIL REPORTS TO: dkousbroek@kleinfelder.com, toverton@kleinfelder.com

EMAIL INVOICES TO: dkousbroek@kleinfelder.com, toverton@kleinfelder.com

016	QW-16	Amber Glass Bottle - Unpreserved	100 mL	00400220022806	Orange	No	
016	QW-16	Clear Plastic Bottle - Nitric Acid; Filtered	60 mL	00120519067202	Red	Yes	
017	QW-17	Amber VOC Vial - Sulfuric Acid	40 mL	00161019119590	Purple	No	
017	QW-17	Amber VOC Vial - Sulfuric Acid	40 mL	00161019119670	Purple	No	
017	QW-17	Amber Glass Bottle - Unpreserved	100 mL	00400220022907	Orange	No	
017	QW-17	Clear Plastic Bottle - Nitric Acid; Filtered	60 mL	00120519067254	Red	Yes	

Total Bottle Count: ALS: 86, Non ALS: 26

CHAIN OF CUSTODY

ALS COC#: 11088 ALS Laboratory: ES Sydney

RELINQUISHED BY:	RECEIVED BY:	RELINQUISHED BY:	RECEIVED BY:
DATE TIME:	DATE TIME: 18-5-2020 11:25am	DATE TIME:	DATE TIME:

CLIENT: ALLENVENG - KLEINFELDER AUSTRALIA PTY LTD

PROJECT: Williamtown Sand Syndicate

SITE: Newcastle Sand

ORDER NO: 20193820

TURNAROUND REQUIREMENTS : 5 Days

Biohazard info:

LABORATORY USE ONLY (Circle)

Custody Seal intact? Yes No (N/A)

Free ice / frozen ice bricks present upon receipt? (Yes) No (N/A)

Random Sample Temperature on Receipt: 9.9 °C

Other comments:

PROJECT MANAGER: Dkousbroek Dkousbroek CONTACT PH: 0458 197 676 SAMPLER MOBILE: 0458 197 676

PRIMARY SAMPLER: Dkousbroek Dkousbroek QUOTE NO: ME/114/19 / EM2019ALLENVENG0010

EMAIL REPORTS TO: dkousbroek@kleinfelder.com, toverton@kleinfelder.com

EMAIL INVOICES TO: dkousbroek@kleinfelder.com, toverton@kleinfelder.com

Environmental Division Sydney

Work Order Reference

ES2016913

Telephone : + 61-2-8784 8555

SAMPLE DETAILS							ANALYSIS REQUIRED					
SAMPLE	NAME	DESCRIPTION	DATE / TIME	MATRIX	TOTAL BOTTLES	ON HOLD	EP231X PFAS - Full Suite (28 Analytes) WATER	NT-14 Extended water suite B (incl pH) WATER	W-03 NEPM 15 Metals (dissolved) WATER	W-04 SG TRH/BTEXN incl. Silica Gel Clean Up WATER	ALTERNATIVE ANALYSIS	ADDITIONAL INFORMATION
001	BH-1		15/05/2020 12:05 PM	Water	ALS: 6 Non ALS: 0	No		X	X	X		
002	BH-2		15/05/2020 12:04 PM	Water	ALS: 6 Non ALS: 0	No		X	X	X		
003	BH-4		15/05/2020 10:59 AM	Water	ALS: 6 Non ALS: 2	No	X	X	X	X		
004	BH-6		15/05/2020 02:21 PM	Water	ALS: 6 Non ALS: 2	No	X	X	X	X		
005	BH-7		15/05/2020 02:38 PM	Water	ALS: 6 Non ALS: 2	No	X	X	X	X		
006	BH-8		15/05/2020 02:48 PM	Water	ALS: 6 Non ALS: 2	No	X	X	X	X		
007	BH-11		15/05/2020 01:36 PM	Water	ALS: 6 Non ALS: 0	No		X	X	X		
008	MW239S		15/05/2020 01:57 PM	Water	ALS: 6 Non ALS: 0	No		X	X	X		
009	SW-1		15/05/2020 10:30 AM	Water	ALS: 6 Non ALS: 2	No	X	X	X	X		

Subcon / Forward Lab / Split WO

Lab / Analysis: Eurofins / QU-13 +

Organised By / Date: QU-15

Relinquished By / Date:

Connote / Courier:

WO No: ES2016918

Attached By PO / Internal Sheet:

CHAIN OF CUSTODY

ALS COC#: 11088 ALS Laboratory: ES Sydney

RELINQUISHED BY:	RECEIVED BY:	RELINQUISHED BY:	RECEIVED BY:
DATE TIME:	MGaw DATE TIME: 18.5.2020 11:25am	DATE TIME:	DATE TIME:

CLIENT: ALLENVENG - KLEINFELDER AUSTRALIA PTY LTD

PROJECT: Williamtown Sand Syndicate

SITE: Newcastle Sand

ORDER NO: 20193820

TURNAROUND REQUIREMENTS : 5 Days

Biohazard info:

LABORATORY USE ONLY (Circle)

Custody Seal intact? Yes No (N/A)

Free ice / frozen ice bricks present upon receipt? Yes No (N/A)

Random Sample Temperature on Receipt: 9.9 °C

Other comments:

PROJECT MANAGER: Dkousbroek Dkousbroek CONTACT PH: 0458 197 676 SAMPLER MOBILE: 0458 197 676

PRIMARY SAMPLER: Dkousbroek Dkousbroek QUOTE NO: ME/114/19 / EM2019ALLENVENG0 010

EMAIL REPORTS TO: dkousbroek@kleinfelder.com, toverton@kleinfelder.com

EMAIL INVOICES TO: dkousbroek@kleinfelder.com, toverton@kleinfelder.com

SAMPLE DETAILS / **ANALYSIS REQUIRED**

SAMPLE	NAME	DESCRIPTION	DATE / TIME	MATRIX	TOTAL BOTTLES	ON HOLD	EP231X PFAS - Full Suite (28 Analytes) WATER	NT-14 Extended water suite B (incl pH) WATER	W-03 NEPM 15 Metals (dissolved) WATER	W-04 SG TRH/BTEXN incl. Silica Gel Clean Up WATER	ALTERNATIVE ANALYSIS	ADDITIONAL INFORMATION
010	SW-3		15/05/2020 10:15 AM	Water	ALS: 6 Non ALS: 2	No	X	X	X	X		
011	SW-4		15/05/2020 09:24 AM	Water	ALS: 6 Non ALS: 2	No	X	X	X	X		
012	QW-12		15/05/2020 11:24 AM	Water	ALS: 4 Non ALS: 2	No	X		X	X		
013	QW-13		15/05/2020 11:25 AM	Water	ALS: 4 Non ALS: 2	No	X		X	X	Send to eurofins for analysis	
014	QW-14		15/05/2020 02:22 PM	Water	ALS: 4 Non ALS: 2	No	X		X	X		
015	QW-15		15/05/2020 02:20 PM	Water	ALS: 0 Non ALS: 2	No	X				Send to eurofins for analysis	
016	QW-16		15/05/2020 10:12 AM	Water	ALS: 4 Non ALS: 2	No	X		X	X		
017	QW-17		15/05/2020 10:12 AM	Water	ALS: 4 Non ALS: 2	No	X		X	X		

CHAIN OF CUSTODY

(ALS) COC#: 11088 *ALS Laboratory:* ES Sydney

RELINQUISHED BY:	RECEIVED BY:	RELINQUISHED BY:	RECEIVED BY:
DATE TIME:	DATE TIME: 18-5-2020 11:25am	DATE TIME:	DATE TIME:

CLIENT: ALLENVENG - KLEINFELDER AUSTRALIA PTY LTD

PROJECT: Williamtown Sand Syndicate

SITE: Newcastle Sand

ORDER NO: 20193820

TURNAROUND REQUIREMENTS : 5 Days

Biohazard info:

LABORATORY USE ONLY (Circle)

Custody Seal intact? Yes No (N/A)

Free ice / frozen ice bricks present upon receipt? Yes No (N/A)

Random Sample Temperature on Receipt: 9.9 °C

Other comments:

PROJECT MANAGER: Dkousbroek Dkousbroek CONTACT PH: 0458 197 676 SAMPLER MOBILE: 0458 197 676

PRIMARY SAMPLER: Dkousbroek Dkousbroek QUOTE NO: ME/114/19 / EM2019ALLENVENG0 010

EMAIL REPORTS TO: dkousbroek@kleinfelder.com, toverton@kleinfelder.com

EMAIL INVOICES TO: dkousbroek@kleinfelder.com, toverton@kleinfelder.com

SAMPLE	SAMPLE NAME	BOTTLE NAME	VOLUME	BARCODE	TYPE	FILTERED	REASON
001	BH-1	Clear Plastic Bottle - Natural	500 mL	00071119014605	Green	No	
001	BH-1	Clear Plastic Bottle - Sulfuric Acid	60 mL	00101019039080	Purple	No	
001	BH-1	Amber Glass Bottle - Unpreserved	100 mL	00400220022940	Orange	No	
001	BH-1	Amber VOC Vial - Sulfuric Acid	40 mL	00161019119737	Purple	No	
001	BH-1	Amber VOC Vial - Sulfuric Acid	40 mL	00161019119754	Purple	No	
001	BH-1	Clear Plastic Bottle - Nitric Acid; Filtered	60 mL	00120519043774	Red	Yes	
002	BH-2	Clear Plastic Bottle - Natural	500 mL	00071119014610	Green	No	
002	BH-2	Amber Glass Bottle - Unpreserved	100 mL	00400220048346	Orange	No	
002	BH-2	Clear Plastic Bottle - Sulfuric Acid	60 mL	00101019039261	Purple	No	
002	BH-2	Amber VOC Vial - Sulfuric Acid	40 mL	00161019119699	Purple	No	
002	BH-2	Amber VOC Vial - Sulfuric Acid	40 mL	00161019119524	Purple	No	
002	BH-2	Clear Plastic Bottle - Nitric Acid; Filtered	60 mL	00120519043792	Red	Yes	
003	BH-4	Clear Plastic Bottle - Natural	500 mL	00071119014636	Green	No	
003	BH-4	Clear Plastic Bottle - Sulfuric Acid	60 mL	00101019039242	Purple	No	
003	BH-4	Amber Glass Bottle - Unpreserved	100 mL	00400220022790	Orange	No	
003	BH-4	Amber VOC Vial - Sulfuric Acid	40 mL	00161019119581	Purple	No	
003	BH-4	Amber VOC Vial - Sulfuric Acid	40 mL	00161019119538	Purple	No	
003	BH-4	Clear Plastic Bottle - Nitric Acid; Filtered	60 mL	00120519043759	Red	Yes	
004	BH-6	Clear Plastic Bottle - Natural	500 mL	00071119014585	Green	No	
004	BH-6	Clear Plastic Bottle - Sulfuric Acid	60 mL	00101019039139	Purple	No	
004	BH-6	Amber Glass Bottle - Unpreserved	100 mL	00400220022934	Orange	No	
004	BH-6	Amber VOC Vial - Sulfuric Acid	40 mL	00161019119557	Purple	No	
004	BH-6	Amber VOC Vial - Sulfuric Acid	40 mL	00161019119727	Purple	No	
004	BH-6	Clear Plastic Bottle - Nitric Acid; Filtered	60 mL	00120519043748	Red	Yes	
005	BH-7	Clear Plastic Bottle - Natural	500 mL	00071119014608	Green	No	
005	BH-7	Clear Plastic Bottle - Sulfuric Acid	60 mL	00101019039117	Purple	No	

CHAIN OF CUSTODY

ALS COC#: 11088 ALS Laboratory: ES Sydney

RELINQUISHED BY:	RECEIVED BY:	RELINQUISHED BY:	RECEIVED BY:
DATE TIME:	MFaul DATE TIME: 18-5-2020 11:25am	DATE TIME:	DATE TIME:

CLIENT: ALLENVENG - KLEINFELDER AUSTRALIA PTY LTD

PROJECT: Williamtown Sand Syndicate

SITE: Newcastle Sand

ORDER NO: 20193820

TURNAROUND REQUIREMENTS : 5 Days

Biohazard info:

LABORATORY USE ONLY (Circle)

Custody Seal intact? Yes No (N/A)

Free ice / frozen ice bricks present upon receipt? Yes No (N/A)

Random Sample Temperature on Receipt: 9.9 °C

Other comments:

PROJECT MANAGER: Dkousbroek Dkousbroek CONTACT PH: 0458 197 676 SAMPLER MOBILE: 0458 197 676

PRIMARY SAMPLER: Dkousbroek Dkousbroek QUOTE NO: ME/114/19 / EM2019ALLENVENG0010

EMAIL REPORTS TO: dkousbroek@kleinfelder.com, toverton@kleinfelder.com

EMAIL INVOICES TO: dkousbroek@kleinfelder.com, toverton@kleinfelder.com

005	BH-7	Amber Glass Bottle - Unpreserved	100 mL	00400220022913	Orange	No	
005	BH-7	Amber VOC Vial - Sulfuric Acid	40 mL	00161019119589	Purple	No	
005	BH-7	Amber VOC Vial - Sulfuric Acid	40 mL	00161019119417	Purple	No	
005	BH-7	Clear Plastic Bottle - Nitric Acid; Filtered	60 mL	00120519043754	Red	Yes	
006	BH-8	Clear Plastic Bottle - Natural	500 mL	00071119014582	Green	No	
006	BH-8	Amber Glass Bottle - Unpreserved	100 mL	00401018034064	Orange	No	
006	BH-8	Clear Plastic Bottle - Sulfuric Acid	60 mL	00101019038968	Purple	No	
006	BH-8	Amber VOC Vial - Sulfuric Acid	40 mL	00160719118148	Purple	No	
006	BH-8	Amber VOC Vial - Sulfuric Acid	40 mL	00160219101982	Purple	No	
006	BH-8	Clear Plastic Bottle - Nitric Acid; Filtered	60 mL	00120198061235	Red	Yes	
007	BH-11	Clear Plastic Bottle - Natural	500 mL	00071119014574	Green	No	
007	BH-11	Clear Plastic Bottle - Sulfuric Acid	60 mL	00101019039146	Purple	No	
007	BH-11	Amber VOC Vial - Sulfuric Acid	40 mL	00160719118236	Purple	No	
007	BH-11	Amber VOC Vial - Sulfuric Acid	40 mL	00160719118242	Purple	No	
007	BH-11	Amber Glass Bottle - Unpreserved	100 mL	00401018033132	Orange	No	
007	BH-11	Clear Plastic Bottle - Nitric Acid; Filtered	60 mL	00120198061331	Red	Yes	
008	MW239S	Clear Plastic Bottle - Natural	500 mL	00071119014640	Green	No	
008	MW239S	Clear Plastic Bottle - Sulfuric Acid	60 mL	00101019039247	Purple	No	
008	MW239S	Amber VOC Vial - Sulfuric Acid	40 mL	00161019119496	Purple	No	
008	MW239S	Amber VOC Vial - Sulfuric Acid	40 mL	00161019119720	Purple	No	
008	MW239S	Amber Glass Bottle - Unpreserved	100 mL	00400220022902	Orange	No	
008	MW239S	Clear Plastic Bottle - Nitric Acid; Filtered	60 mL	00120519043811	Red	Yes	
009	SW-1	Clear Plastic Bottle - Natural	500 mL	00071119014607	Green	No	
009	SW-1	Amber Glass Bottle - Unpreserved	100 mL	00400220015140	Orange	No	
009	SW-1	Clear Plastic Bottle - Sulfuric Acid	60 mL	00101019039195	Purple	No	
009	SW-1	Amber VOC Vial - Sulfuric Acid	40 mL	00161019119369	Purple	No	
009	SW-1	Amber VOC Vial - Sulfuric Acid	40 mL	00161019119700	Purple	No	

CHAIN OF CUSTODY

ALS COC#: 11088 ALS Laboratory: ES Sydney

RELINQUISHED BY:	RECEIVED BY:	RELINQUISHED BY:	RECEIVED BY:
DATE TIME:	MGaud DATE TIME: 18-5-2020 11:25am	DATE TIME:	DATE TIME:

CLIENT: ALLENVENG - KLEINFELDER AUSTRALIA PTY LTD

PROJECT: Williamtown Sand Syndicate

SITE: Newcastle Sand

ORDER NO: 20193820

TURNAROUND REQUIREMENTS : 5 Days

Biohazard info:

LABORATORY USE ONLY (Circle)

Custody Seal intact? Yes No (N/A)

Free ice / frozen ice bricks present upon receipt? Yes No (N/A)

Random Sample Temperature on Receipt: 9.9 °C

Other comments:

PROJECT MANAGER: Dkousbroek Dkousbroek CONTACT PH: 0458 197 676 SAMPLER MOBILE: 0458 197 676

PRIMARY SAMPLER: Dkousbroek Dkousbroek QUOTE NO: ME/114/19 / EM2019ALLENVENG0010

EMAIL REPORTS TO: dkousbroek@kleinfelder.com, toverton@kleinfelder.com

EMAIL INVOICES TO: dkousbroek@kleinfelder.com, toverton@kleinfelder.com

009	SW-1	Clear Plastic Bottle - Nitric Acid; Filtered	60 mL	00120519043780	Red	Yes	
010	SW-3	Clear Plastic Bottle - Natural	500 mL	00071119014634	Green	No	
010	SW-3	Amber Glass Bottle - Unpreserved	100 mL	00401018033878	Orange	No	
010	SW-3	Clear Plastic Bottle - Sulfuric Acid	60 mL	00101019039220	Purple	No	
010	SW-3	Amber VOC Vial - Sulfuric Acid	40 mL	00160719117897	Purple	No	
010	SW-3	Amber VOC Vial - Sulfuric Acid	40 mL	00160719118169	Purple	No	
010	SW-3	Clear Plastic Bottle - Nitric Acid; Filtered	60 mL	00120198061517	Red	Yes	
011	SW-4	Clear Plastic Bottle - Natural	500 mL	00071119014576	Green	No	
011	SW-4	Clear Plastic Bottle - Sulfuric Acid	60 mL	00101018073597	Purple	No	
011	SW-4	Amber Glass Bottle - Unpreserved	100 mL	00400220048276	Orange	No	
011	SW-4	Amber VOC Vial - Sulfuric Acid	40 mL	00161019119716	Purple	No	
011	SW-4	Amber VOC Vial - Sulfuric Acid	40 mL	00161019119512	Purple	No	
011	SW-4	Clear Plastic Bottle - Nitric Acid; Filtered	60 mL	00120519067278	Red	Yes	
012	QW-12	Amber Glass Bottle - Unpreserved	100 mL	00400220022905	Orange	No	
012	QW-12	Amber VOC Vial - Sulfuric Acid	40 mL	00161019119261	Purple	No	
012	QW-12	Amber VOC Vial - Sulfuric Acid	40 mL	00161019119707	Purple	No	
012	QW-12	Clear Plastic Bottle - Nitric Acid; Filtered	60 mL	00120519043815	Red	Yes	
013	QW-13	Amber Glass Bottle - Unpreserved	100 mL	00400220022939	Orange	No	
013	QW-13	Clear Plastic Bottle - Nitric Acid; Filtered	60 mL	00120519043794	Red	Yes	
013	QW-13	Amber VOC Vial - Sulfuric Acid	40 mL	00161019119641	Purple	No	
013	QW-13	Amber VOC Vial - Sulfuric Acid	40 mL	00161019119685	Purple	No	
014	QW-14	Amber Glass Bottle - Unpreserved	100 mL	00400220022928	Orange	No	
014	QW-14	Amber VOC Vial - Sulfuric Acid	40 mL	00161019119481	Purple	No	
014	QW-14	Amber VOC Vial - Sulfuric Acid	40 mL	00161019119742	Purple	No	
014	QW-14	Clear Plastic Bottle - Nitric Acid; Filtered	60 mL	00120519043778	Red	Yes	
016	QW-16	Amber VOC Vial - Sulfuric Acid	40 mL	00161019119683	Purple	No	
016	QW-16	Amber VOC Vial - Sulfuric Acid	40 mL	00161019119724	Purple	No	

CHAIN OF CUSTODY

ALS COC#: 11088 *ALS Laboratory:* ES Sydney

RELINQUISHED BY:	RECEIVED BY:	RELINQUISHED BY:	RECEIVED BY:
DATE TIME:	DATE TIME: 18-5-2020 11:25am	DATE TIME:	DATE TIME:

CLIENT: ALLENVENG - KLEINFELDER AUSTRALIA PTY LTD

PROJECT: Williamtown Sand Syndicate

SITE: Newcastle Sand

ORDER NO: 20193820

TURNAROUND REQUIREMENTS : 5 Days

Biohazard info:

LABORATORY USE ONLY (Circle)

Custody Seal intact? Yes No N/A

Free ice / frozen ice bricks present upon receipt? Yes No N/A

Random Sample Temperature on Receipt: 9.9 °C

Other comments:

PROJECT MANAGER: Dkousbroek Dkousbroek CONTACT PH: 0458 197 676 SAMPLER MOBILE: 0458 197 676

PRIMARY SAMPLER: Dkousbroek Dkousbroek QUOTE NO: ME/114/19 / EM2019ALLENVENG0010

EMAIL REPORTS TO: dkousbroek@kleinfelder.com, toverton@kleinfelder.com

EMAIL INVOICES TO: dkousbroek@kleinfelder.com, toverton@kleinfelder.com

016	QW-16	Amber Glass Bottle - Unpreserved	100 mL	00400220022806	Orange	No	
016	QW-16	Clear Plastic Bottle - Nitric Acid; Filtered	60 mL	00120519067202	Red	Yes	
017	QW-17	Amber VOC Vial - Sulfuric Acid	40 mL	00161019119590	Purple	No	
017	QW-17	Amber VOC Vial - Sulfuric Acid	40 mL	00161019119670	Purple	No	
017	QW-17	Amber Glass Bottle - Unpreserved	100 mL	00400220022907	Orange	No	
017	QW-17	Clear Plastic Bottle - Nitric Acid; Filtered	60 mL	00120519067254	Red	Yes	

Total Bottle Count: ALS: 86, Non ALS: 26

CHAIN OF CUSTODY

ALS COC#: 11088 ALS Laboratory: ES Sydney

RELINQUISHED BY:	RECEIVED BY:	RELINQUISHED BY:	RECEIVED BY:
DATE TIME:	DATE TIME: 18-5-2020 11:25am	DATE TIME:	DATE TIME:

CLIENT: ALLENVENG - KLEINFELDER AUSTRALIA PTY LTD

PROJECT: Williamtown Sand Syndicate

SITE: Newcastle Sand

ORDER NO: 20193820

PROJECT MANAGER: Dkousbroek Dkousbroek

PRIMARY SAMPLER: Dkousbroek Dkousbroek

CONTACT PH: 0458 197 676 SAMPLER MOBILE: 0458 197 676

QUOTE NO: ME/114/19 / EM2019ALLENVENG0010

EMAIL REPORTS TO: dkousbroek@kleinfelder.com, toverton@kleinfelder.com

EMAIL INVOICES TO: dkousbroek@kleinfelder.com, toverton@kleinfelder.com

TURNAROUND REQUIREMENTS : 5 Days

Biohazard info:

LABORATORY USE ONLY (Circle)

Custody Seal intact? Yes No N/A

Free ice / frozen ice bricks present upon receipt? Yes No N/A

Random Sample Temperature on Receipt: 9.9 °C

Other comments:

Environmental Division Sydney

Work Order Reference ES2016918

Telephone : + 61-2-8784 8555

SAMPLE	NAME	DESCRIPTION	DATE / TIME	MATRIX	TOTAL BOTTLES	ON HOLD	EP231X PFAS - Full Suite (28 Analytes) WATER	NT-14 Extended water suite B (incl pH) WATER	W-03 NEPM 15 Metals (dissolved) WATER	W-04 SG TRH/BTEXN incl. Silica Gel Clean Up WATER	ALTERNATIVE ANALYSIS	ADDITIONAL INFORMATION
001	BH-1		15/05/2020 12:05 PM	Water	ALS: 6 Non ALS: 0	No		X	X	X		
002	BH-2		15/05/2020 12:04 PM	Water	ALS: 6 Non ALS: 0	No		X	X	X		
003	BH-4		15/05/2020 10:59 AM	Water	ALS: 6 Non ALS: 2	No	X	X	X	X		
004	BH-6		15/05/2020 02:21 PM	Water	ALS: 6 Non ALS: 2	No	X	X	X	X		
005	BH-7		15/05/2020 02:38 PM	Water	ALS: 6 Non ALS: 2	No	X	X	X	X		
006	BH-8		15/05/2020 02:48 PM	Water	ALS: 6 Non ALS: 2	No	X	X	X	X		
007	BH-11		15/05/2020 01:36 PM	Water	ALS: 6 Non ALS: 0	No		X	X	X		
008	MW239S		15/05/2020 01:57 PM	Water	ALS: 6 Non ALS: 0	No		X	X	X		
009	SW-1		15/05/2020 10:30 AM	Water	ALS: 6 Non ALS: 2	No	X	X	X	X		

Subcon / Forward Lab / Split WO

Lab / Analysis: Eurofins / QU-13 +

Organised By / Date: QU-15

Relinquished By / Date:

Connote / Courier:

WO No: ES2016918

Attached By PO / Internal Sheet:

KATHY # 720618

Sunday, May 17, 2020 8:32:09 PM

CHAIN OF CUSTODY

(ALS) COC#: 11088 ALS Laboratory: ES Sydney

RELINQUISHED BY:	RECEIVED BY:	RELINQUISHED BY:	RECEIVED BY:
DATE TIME:	M Jaud DATE TIME: 18.5.2020 11:25am	DATE TIME:	DATE TIME:

JENT: ALLENVENG - KLEINFELDER AUSTRALIA PTY LTD

ROJECT: Williamtown Sand Syndicate

TE: Newcastle Sand

RDER NO: 20193820

ROJECT MANAGER: Dkousbroek Dkousbroek

RIMARY SAMPLER: Dkousbroek Dkousbroek

CONTACT PH: 0458 197 676 SAMPLER MOBILE: 0458 197 676

QUOTE NO: ME/114/19 / EM2019ALLENVENG0010

MAIL REPORTS TO: dkousbroek@kleinfelder.com, toverton@kleinfelder.com

MAIL INVOICES TO: dkousbroek@kleinfelder.com, toverton@kleinfelder.com

TURNAROUND REQUIREMENTS : 5 Days

Biohazard info:

LABORATORY USE ONLY (Circle)

Custody Seal intact? Yes No N/A

Free ice / frozen ice bricks present upon receipt? Yes No N/A

Random Sample Temperature on Receipt: 9.9 °C

Other comments:

SAMPLE DETAILS / **ANALYSIS REQUIRED**

SAMPLE	NAME	DESCRIPTION	DATE / TIME	MATRIX	TOTAL BOTTLES	ON HOLD	EP231X PFAS - Full Suite (28 Analytes) WATER	NT-14 Extended water suite B (incl pH) WATER	W-03 NEPM 15 Metals (dissolved) WATER	W-04 SG TRH/BTEXN incl. Silica Gel Clean Up WATER	ALTERNATIVE ANALYSIS	ADDITIONAL INFORMATION
010	SW-3		15/05/2020 10:15 AM	Water	ALS: 6 Non ALS: 2	No	X	X	X	X		
011	SW-4		15/05/2020 09:24 AM	Water	ALS: 6 Non ALS: 2	No	X	X	X	X		
012	QW-12		15/05/2020 11:24 AM	Water	ALS: 4 Non ALS: 2	No	X		X	X		
013	QW-13		15/05/2020 11:25 AM	Water	ALS: 4 Non ALS: 2	No	X		X	X	Send to eurofins for analysis	
014	QW-14		15/05/2020 02:22 PM	Water	ALS: 4 Non ALS: 2	No	X		X	X		
015	QW-15		15/05/2020 02:20 PM	Water	ALS: 0 Non ALS: 2	No	X				Send to eurofins for analysis	
016	QW-16		15/05/2020 10:12 AM	Water	ALS: 4 Non ALS: 2	No	X		X	X		
017	QW-17		15/05/2020 10:12 AM	Water	ALS: 4 Non ALS: 2	No	X		X	X		

CHAIN OF CUSTODY

COC#: 11088 ALS Laboratory: ES Sydney

RELINQUISHED BY:	RECEIVED BY:	RELINQUISHED BY:	RECEIVED BY:
DATE TIME:	DATE TIME: 18-5-2020 11:25am	DATE TIME:	DATE TIME:

CLIENT: ALLENVENG - KLEINFELDER AUSTRALIA PTY LTD

PROJECT: Williamtown Sand Syndicate

SITE: Newcastle Sand

ORDER NO: 20193820

PROJECT MANAGER: Dkousbroek Dkousbroek

PRIMARY SAMPLER: Dkousbroek Dkousbroek

CONTACT PH: 0458 197 676 SAMPLER MOBILE: 0458 197 676

QUOTE NO: ME/114/19 / EM2019ALLENVENG0010

TURNAROUND REQUIREMENTS : 5 Days

Biohazard info:

LABORATORY USE ONLY (Circle)

Custody Seal intact? Yes No (N/A)

Free ice / frozen ice bricks present upon receipt? Yes No (N/A)

Random Sample Temperature on Receipt: 9.9 °C

Other comments:

EMAIL REPORTS TO: dkousbroek@kleinfelder.com, toverton@kleinfelder.com

EMAIL INVOICES TO: dkousbroek@kleinfelder.com, toverton@kleinfelder.com

SAMPLE	SAMPLE NAME	BOTTLE NAME	VOLUME	BARCODE	TYPE	FILTERED	REASON
001	BH-1	Clear Plastic Bottle - Natural	500 mL	00071119014605	Green	No	
001	BH-1	Clear Plastic Bottle - Sulfuric Acid	60 mL	00101019039080	Purple	No	
001	BH-1	Amber Glass Bottle - Unpreserved	100 mL	00400220022940	Orange	No	
001	BH-1	Amber VOC Vial - Sulfuric Acid	40 mL	00161019119737	Purple	No	
001	BH-1	Amber VOC Vial - Sulfuric Acid	40 mL	00161019119754	Purple	No	
001	BH-1	Clear Plastic Bottle - Nitric Acid; Filtered	60 mL	00120519043774	Red	Yes	
001	BH-1	Clear Plastic Bottle - Natural	500 mL	00071119014610	Green	No	
002	BH-2	Amber Glass Bottle - Unpreserved	100 mL	00400220048346	Orange	No	
002	BH-2	Clear Plastic Bottle - Sulfuric Acid	60 mL	00101019039261	Purple	No	
002	BH-2	Amber VOC Vial - Sulfuric Acid	40 mL	00161019119699	Purple	No	
002	BH-2	Amber VOC Vial - Sulfuric Acid	40 mL	00161019119524	Purple	No	
002	BH-2	Clear Plastic Bottle - Nitric Acid; Filtered	60 mL	00120519043792	Red	Yes	
002	BH-2	Clear Plastic Bottle - Natural	500 mL	00071119014636	Green	No	
003	BH-4	Clear Plastic Bottle - Sulfuric Acid	60 mL	00101019039242	Purple	No	
003	BH-4	Amber Glass Bottle - Unpreserved	100 mL	00400220022790	Orange	No	
003	BH-4	Amber VOC Vial - Sulfuric Acid	40 mL	00161019119581	Purple	No	
003	BH-4	Amber VOC Vial - Sulfuric Acid	40 mL	00161019119538	Purple	No	
003	BH-4	Clear Plastic Bottle - Nitric Acid; Filtered	60 mL	00120519043759	Red	Yes	
003	BH-4	Clear Plastic Bottle - Natural	500 mL	00071119014585	Green	No	
004	BH-6	Clear Plastic Bottle - Sulfuric Acid	60 mL	00101019039139	Purple	No	
004	BH-6	Amber Glass Bottle - Unpreserved	100 mL	00400220022934	Orange	No	
004	BH-6	Amber VOC Vial - Sulfuric Acid	40 mL	00161019119557	Purple	No	
004	BH-6	Amber VOC Vial - Sulfuric Acid	40 mL	00161019119727	Purple	No	
004	BH-6	Clear Plastic Bottle - Nitric Acid; Filtered	60 mL	00120519043748	Red	Yes	
004	BH-6	Clear Plastic Bottle - Natural	500 mL	00071119014608	Green	No	
005	BH-7	Clear Plastic Bottle - Sulfuric Acid	60 mL	00101019039117	Purple	No	
005	BH-7						

CHAIN OF CUSTODY

ALS COC#: 11088 ALS Laboratory: ES Sydney

RELINQUISHED BY:	RECEIVED BY:	RELINQUISHED BY:	RECEIVED BY:
DATE TIME:	MGaul DATE TIME: 18.5.2020 11:25am	DATE TIME:	DATE TIME:

CLIENT: ALLENVENG - KLEINFELDER AUSTRALIA PTY LTD

PROJECT: Williamtown Sand Syndicate

SITE: Newcastle Sand

ORDER NO: 20193820

PROJECT MANAGER: Dkousbroek Dkousbroek

PRIMARY SAMPLER: Dkousbroek Dkousbroek

CONTACT PH: 0458 197 676 SAMPLER MOBILE: 0458 197 676

QUOTE NO: ME/114/19 / EM2019ALLENVENG0010

EMAIL REPORTS TO: dkousbroek@kleinfelder.com, toverton@kleinfelder.com

EMAIL INVOICES TO: dkousbroek@kleinfelder.com, toverton@kleinfelder.com

TURNAROUND REQUIREMENTS : 5 Days

Biohazard info:

LABORATORY USE ONLY (Circle)

Custody Seal intact? Yes No N/A

Free ice / frozen ice bricks present upon receipt? Yes No N/A

Random Sample Temperature on Receipt: 9.9 °C

Other comments:

005	BH-7	Amber Glass Bottle - Unpreserved	100 mL	00400220022913	Orange	No	
005	BH-7	Amber VOC Vial - Sulfuric Acid	40 mL	00161019119589	Purple	No	
005	BH-7	Amber VOC Vial - Sulfuric Acid	40 mL	00161019119417	Purple	No	
005	BH-7	Clear Plastic Bottle - Nitric Acid; Filtered	60 mL	00120519043754	Red	Yes	
005	BH-7	Clear Plastic Bottle - Natural	500 mL	00071119014582	Green	No	
006	BH-8	Amber Glass Bottle - Unpreserved	100 mL	00401018034064	Orange	No	
006	BH-8	Clear Plastic Bottle - Sulfuric Acid	60 mL	00101019038968	Purple	No	
006	BH-8	Amber VOC Vial - Sulfuric Acid	40 mL	00160719118148	Purple	No	
006	BH-8	Amber VOC Vial - Sulfuric Acid	40 mL	00160219101982	Purple	No	
006	BH-8	Clear Plastic Bottle - Nitric Acid; Filtered	60 mL	00120198061235	Red	Yes	
006	BH-8	Clear Plastic Bottle - Natural	500 mL	00071119014574	Green	No	
007	BH-11	Clear Plastic Bottle - Sulfuric Acid	60 mL	00101019039146	Purple	No	
007	BH-11	Amber VOC Vial - Sulfuric Acid	40 mL	00160719118236	Purple	No	
007	BH-11	Amber VOC Vial - Sulfuric Acid	40 mL	00160719118242	Purple	No	
007	BH-11	Amber Glass Bottle - Unpreserved	100 mL	00401018033132	Orange	No	
007	BH-11	Clear Plastic Bottle - Nitric Acid; Filtered	60 mL	00120198061331	Red	Yes	
007	BH-11	Clear Plastic Bottle - Natural	500 mL	00071119014640	Green	No	
008	MW239S	Clear Plastic Bottle - Sulfuric Acid	60 mL	00101019039247	Purple	No	
008	MW239S	Amber VOC Vial - Sulfuric Acid	40 mL	00161019119496	Purple	No	
008	MW239S	Amber VOC Vial - Sulfuric Acid	40 mL	00161019119720	Purple	No	
008	MW239S	Amber Glass Bottle - Unpreserved	100 mL	00400220022902	Orange	No	
008	MW239S	Clear Plastic Bottle - Nitric Acid; Filtered	60 mL	00120519043811	Red	Yes	
008	MW239S	Clear Plastic Bottle - Natural	500 mL	00071119014607	Green	No	
009	SW-1	Amber Glass Bottle - Unpreserved	100 mL	00400220015140	Orange	No	
009	SW-1	Clear Plastic Bottle - Sulfuric Acid	60 mL	00101019039195	Purple	No	
009	SW-1	Amber VOC Vial - Sulfuric Acid	40 mL	00161019119369	Purple	No	
009	SW-1	Amber VOC Vial - Sulfuric Acid	40 mL	00161019119700	Purple	No	

CHAIN OF CUSTODY

ALS COC#: 11088 ALS Laboratory: ES Sydney

RELINQUISHED BY:	RECEIVED BY:	RELINQUISHED BY:	RECEIVED BY:
DATE TIME:	DATE TIME: 18.5.2020 11:25am	DATE TIME:	DATE TIME:

CLIENT: ALLENVENG - KLEINFELDER AUSTRALIA PTY LTD

PROJECT: Williamtown Sand Syndicate

SITE: Newcastle Sand

ORDER NO: 20193820

PROJECT MANAGER: Dkousbroek Dkousbroek

PRIMARY SAMPLER: Dkousbroek Dkousbroek

CONTACT PH: 0458 197 676

SAMPLER MOBILE: 0458 197 676

QUOTE NO: ME/114/19

/ EM2019ALLENVENG0010

TURNAROUND REQUIREMENTS : 5 Days

Biohazard info:

LABORATORY USE ONLY (Circle)

Custody Seal intact? Yes No N/A

Free ice / frozen ice bricks present upon receipt? Yes No N/A

Random Sample Temperature on Receipt: 9.9 °C

Other comments:

EMAIL REPORTS TO: dkousbroek@kleinfelder.com, toverton@kleinfelder.com

EMAIL INVOICES TO: dkousbroek@kleinfelder.com, toverton@kleinfelder.com

009	SW-1	Clear Plastic Bottle - Nitric Acid; Filtered	60 mL	00120519043780	Red	Yes	
010	SW-3	Clear Plastic Bottle - Natural	500 mL	00071119014634	Green	No	
010	SW-3	Amber Glass Bottle - Unpreserved	100 mL	00401018033878	Orange	No	
010	SW-3	Clear Plastic Bottle - Sulfuric Acid	60 mL	00101019039220	Purple	No	
010	SW-3	Amber VOC Vial - Sulfuric Acid	40 mL	00160719117897	Purple	No	
010	SW-3	Amber VOC Vial - Sulfuric Acid	40 mL	00160719118169	Purple	No	
010	SW-3	Clear Plastic Bottle - Nitric Acid; Filtered	60 mL	00120198061517	Red	Yes	
010	SW-3	Clear Plastic Bottle - Natural	500 mL	00071119014576	Green	No	
011	SW-4	Clear Plastic Bottle - Sulfuric Acid	60 mL	00101018073597	Purple	No	
011	SW-4	Amber Glass Bottle - Unpreserved	100 mL	00400220048276	Orange	No	
011	SW-4	Amber VOC Vial - Sulfuric Acid	40 mL	00161019119716	Purple	No	
011	SW-4	Amber VOC Vial - Sulfuric Acid	40 mL	00161019119512	Purple	No	
011	SW-4	Clear Plastic Bottle - Nitric Acid; Filtered	60 mL	00120519067278	Red	Yes	
011	SW-4	Amber Glass Bottle - Unpreserved	100 mL	00400220022905	Orange	No	
012	QW-12	Amber VOC Vial - Sulfuric Acid	40 mL	00161019119261	Purple	No	
012	QW-12	Amber VOC Vial - Sulfuric Acid	40 mL	00161019119707	Purple	No	
012	QW-12	Clear Plastic Bottle - Nitric Acid; Filtered	60 mL	00120519043815	Red	Yes	
012	QW-12	Amber Glass Bottle - Unpreserved	100 mL	00400220022939	Orange	No	
013	QW-13	Clear Plastic Bottle - Nitric Acid; Filtered	60 mL	00120519043794	Red	Yes	
013	QW-13	Amber VOC Vial - Sulfuric Acid	40 mL	00161019119641	Purple	No	
013	QW-13	Amber VOC Vial - Sulfuric Acid	40 mL	00161019119685	Purple	No	
013	QW-13	Amber Glass Bottle - Unpreserved	100 mL	00400220022928	Orange	No	
014	QW-14	Amber VOC Vial - Sulfuric Acid	40 mL	00161019119481	Purple	No	
014	QW-14	Amber VOC Vial - Sulfuric Acid	40 mL	00161019119742	Purple	No	
014	QW-14	Clear Plastic Bottle - Nitric Acid; Filtered	60 mL	00120519043778	Red	Yes	
014	QW-14	Amber VOC Vial - Sulfuric Acid	40 mL	00161019119683	Purple	No	
016	QW-16	Amber VOC Vial - Sulfuric Acid	40 mL	00161019119724	Purple	No	
016	QW-16						

Sunday, May 17, 2020 8:32:09 PM

eurofins | Environment Testing

Melbourne
6 Monterey Road
Dandenong South Vic 3175
Phone : +61 3 8564 5000
NATA # 1261
Site # 1254 & 14271

Sydney
Unit F3, Building F
16 Mars Road
Lane Cove West NSW 2066
Phone : +61 2 9900 8400
NATA # 1261 Site # 18217

Brisbane
1/21 Smallwood Place
Murarrie QLD 4172
Phone : +61 7 3902 4600
NATA # 1261 Site # 20794

Perth
2/91 Leach Highway
Kewdale WA 6105
Phone : +61 8 9251 9600
NATA # 1261 Site # 23736

ABN – 50 005 085 521 e.mail : EnviroSales@eurofins.com web : www.eurofins.com.au

Sample Receipt Advice

Company name:	**Kleinfelder Aust Pty Ltd (NEWCASTLE)**
Contact name:	Dan Kousbroek
Project name:	WILLIAMTOWN SAND SYNDICATE
Project ID:	20193820
COC number:	Not provided
Turn around time:	5 Day
Date/Time received:	May 19, 2020 3:30 PM
Eurofins reference:	**720618**

Sample information

- ☑ A detailed list of analytes logged into our LIMS, is included in the attached summary table.
- ☑ All samples have been received as described on the above COC.
- ☑ COC has been completed correctly.
- ☑ Attempt to chill was evident.
- ☑ Appropriately preserved sample containers have been used.
- ☑ All samples were received in good condition.
- ☑ Samples have been provided with adequate time to commence analysis in accordance with the relevant holding times.
- ☑ Appropriate sample containers have been used.
- ☑ Sample containers for volatile analysis received with zero headspace.
- ☒ Split sample sent to requested external lab.
- ☒ Some samples have been subcontracted.
- N/A Custody Seals intact (if used).

Contact notes

If you have any questions with respect to these samples please contact:

Andrew Black on Phone : (+61) 2 9900 8490 or by e.mail: AndrewBlack@eurofins.com

Results will be delivered electronically via e.mail to Dan Kousbroek - dkousbroek@kleinfelder.com.

Note: A copy of these results will also be delivered to the general Kleinfelder Aust Pty Ltd (NEWCASTLE) email address.

eurofins | Environment Testing

ABN – 50 005 085 521 web : www.eurofins.com.au e.mail : EnviroSales@eurofins.com

Australia

Melbourne
6 Monterey Road
Dandenong South VIC 3175
Phone : +61 3 8564 5000
NATA # 1261
Site # 1254 & 14271

Sydney
Unit F3, Building F
16 Mars Road
Lane Cove West NSW 2066
Phone : +61 2 9900 8400
NATA # 1261 Site # 18217

Brisbane
1/21 Smallwood Place
Murarrie QLD 4172
Phone : +61 7 3902 4600
NATA # 1261 Site # 20794

Perth
2/91 Leach Highway
Kewdale WA 6105
Phone : +61 8 9251 9600
NATA # 1261
Site # 23736

New Zealand

Auckland
35 O'Rorke Road
Penrose, Auckland 1061
Phone : +64 9 526 45 51
IANZ # 1327

Christchurch
43 Detroit Drive
Rolleston, Christchurch 7675
Phone : 0800 856 450
IANZ # 1290

Company Name: Kleinfelder Aust Pty Ltd (NEWCASTLE)
Address: 95 Mitchell Rd
Cardiff
NSW 2285

Project Name: WILLIAMTOWN SAND SYNDICATE
Project ID: 20193820

Order No.:
Report #: 720618
Phone: 02 4949 5200
Fax:

Received: May 19, 2020 3:30 PM
Due: May 26, 2020
Priority: 5 Day
Contact Name: Dan Kousbroek

Eurofins Analytical Services Manager : Andrew Black

Sample Detail						BTEX and Naphthalene	TRH (after Silica Gel cleanup)	Total Recoverable Hydrocarbons	NEPM 1999 Metals : Metals M15 (Filtered)	Per- and Polyfluoroalkyl Substances (PFASs)
Melbourne Laboratory - NATA Site # 1254 & 14271										
Sydney Laboratory - NATA Site # 18217						X	X	X	X	
Brisbane Laboratory - NATA Site # 20794										X
Perth Laboratory - NATA Site # 23736										
External Laboratory										
No	**Sample ID**	**Sample Date**	**Sampling Time**	**Matrix**	**LAB ID**					
1	QW-13	May 15, 2020	11:25AM	Water	S20-My28878	X	X	X	X	X
2	QW-15	May 15, 2020	11:25AM	Water	S20-My28879					X
Test Counts						1	1	1	1	2

eurofins | Environment Testing

Certificate of Analysis

NATA Accredited
Accreditation Number 1261
Site Number 18217

Accredited for compliance with ISO/IEC 17025 – Testing
The results of the tests, calibrations and/or measurements included in this document are traceable to Australian/national standards.

Kleinfelder Australia Pty Ltd (NEWC)
95 Mitchell Rd
Cardiff
NSW 2285

Attention: **Dan Kousbroek**

Report **720618-W**
Project name WILLIAMTOWN SAND SYNDICATE
Project ID 20193820
Received Date May 19, 2020

Client Sample ID			**QW-13**	**QW-15**
Sample Matrix			**Water**	**Water**
Eurofins Sample No.			**S20-My28878**	**S20-My28879**
Date Sampled			**May 15, 2020**	**May 15, 2020**
Test/Reference	LOR	Unit		
Total Recoverable Hydrocarbons - 1999 NEPM Fractions				
TRH C6-C9	0.02	mg/L	< 0.02	-
TRH C10-C14	0.05	mg/L	< 0.05	-
TRH C15-C28	0.1	mg/L	< 0.1	-
TRH C29-C36	0.1	mg/L	< 0.1	-
TRH C10-C36 (Total)	0.1	mg/L	< 0.1	-
BTEX				
Benzene	0.001	mg/L	< 0.001	-
Toluene	0.001	mg/L	< 0.001	-
Ethylbenzene	0.001	mg/L	< 0.001	-
m&p-Xylenes	0.002	mg/L	< 0.002	-
o-Xylene	0.001	mg/L	< 0.001	-
Xylenes - Total*	0.003	mg/L	< 0.003	-
4-Bromofluorobenzene (surr.)	1	%	81	-
Total Recoverable Hydrocarbons - 2013 NEPM Fractions				
Naphthalene[N02]	0.01	mg/L	< 0.01	-
TRH C6-C10	0.02	mg/L	< 0.02	-
TRH C6-C10 less BTEX (F1)[N04]	0.02	mg/L	< 0.02	-
TRH >C10-C16	0.05	mg/L	< 0.05	-
TRH >C10-C16 less Naphthalene (F2)[N01]	0.05	mg/L	< 0.05	-
TRH >C16-C34	0.1	mg/L	< 0.1	-
TRH >C34-C40	0.1	mg/L	< 0.1	-
TRH >C10-C40 (total)*	0.1	mg/L	< 0.1	-
Chromium (hexavalent)	0.005	mg/L	< 0.005	-
Chromium (trivalent filtered)	0.005	mg/L	< 0.005	-
Heavy Metals				
Arsenic (filtered)	0.001	mg/L	< 0.001	-
Barium (filtered)	0.02	mg/L	< 0.02	-
Beryllium (filtered)	0.001	mg/L	< 0.001	-
Boron (filtered)	0.05	mg/L	< 0.05	-
Cadmium (filtered)	0.0002	mg/L	< 0.0002	-
Chromium (filtered)	0.001	mg/L	< 0.001	-
Cobalt (filtered)	0.001	mg/L	< 0.001	-
Copper (filtered)	0.001	mg/L	0.048	-
Lead (filtered)	0.001	mg/L	0.002	-

Client Sample ID			QW-13	QW-15
Sample Matrix			Water	Water
Eurofins Sample No.			S20-My28878	S20-My28879
Date Sampled			May 15, 2020	May 15, 2020
Test/Reference	LOR	Unit		
Heavy Metals				
Manganese (filtered)	0.005	mg/L	0.021	-
Mercury (filtered)	0.0001	mg/L	< 0.0001	-
Nickel (filtered)	0.001	mg/L	0.001	-
Vanadium (filtered)	0.005	mg/L	< 0.005	-
Zinc (filtered)	0.005	mg/L	0.009	-
Perfluoroalkyl carboxylic acids (PFCAs)				
Perfluorobutanoic acid (PFBA)[N11]	0.05	ug/L	< 0.05	< 0.05
Perfluoropentanoic acid (PFPeA)[N11]	0.01	ug/L	< 0.01	< 0.01
Perfluorohexanoic acid (PFHxA)[N11]	0.01	ug/L	< 0.01	< 0.01
Perfluoroheptanoic acid (PFHpA)[N11]	0.01	ug/L	< 0.01	< 0.01
Perfluorooctanoic acid (PFOA)[N11]	0.01	ug/L	< 0.01	< 0.01
Perfluorononanoic acid (PFNA)[N11]	0.01	ug/L	< 0.01	< 0.01
Perfluorodecanoic acid (PFDA)[N11]	0.01	ug/L	< 0.01	< 0.01
Perfluoroundecanoic acid (PFUnDA)[N11]	0.01	ug/L	< 0.01	< 0.01
Perfluorododecanoic acid (PFDoDA)[N11]	0.01	ug/L	< 0.01	< 0.01
Perfluorotridecanoic acid (PFTrDA)[N15]	0.01	ug/L	< 0.01	< 0.01
Perfluorotetradecanoic acid (PFTeDA)[N11]	0.01	ug/L	< 0.01	< 0.01
13C4-PFBA (surr.)	1	%	105	88
13C5-PFPeA (surr.)	1	%	170	141
13C5-PFHxA (surr.)	1	%	90	70
13C4-PFHpA (surr.)	1	%	102	92
13C8-PFOA (surr.)	1	%	173	142
13C5-PFNA (surr.)	1	%	174	165
13C6-PFDA (surr.)	1	%	130	165
13C2-PFUnDA (surr.)	1	%	117	123
13C2-PFDoDA (surr.)	1	%	75	78
13C2-PFTeDA (surr.)	1	%	31	23
Perfluoroalkyl sulfonamido substances				
Perfluorooctane sulfonamide (FOSA)[N11]	0.05	ug/L	< 0.05	< 0.05
N-methylperfluoro-1-octane sulfonamide (N-MeFOSA)[N11]	0.05	ug/L	< 0.05	< 0.05
N-ethylperfluoro-1-octane sulfonamide (N-EtFOSA)[N11]	0.05	ug/L	< 0.05	< 0.05
2-(N-methylperfluoro-1-octane sulfonamido)-ethanol (N-MeFOSE)[N11]	0.05	ug/L	< 0.05	< 0.05
2-(N-ethylperfluoro-1-octane sulfonamido)-ethanol (N-EtFOSE)[N11]	0.05	ug/L	< 0.05	< 0.05
N-ethyl-perfluorooctanesulfonamidoacetic acid (N-EtFOSAA)[N11]	0.05	ug/L	< 0.05	< 0.05
N-methyl-perfluorooctanesulfonamidoacetic acid (N-MeFOSAA)[N11]	0.05	ug/L	< 0.05	< 0.05
13C8-FOSA (surr.)	1	%	64	58
D3-N-MeFOSA (surr.)	1	%	32	15
D5-N-EtFOSA (surr.)	1	%	52	24
D7-N-MeFOSE (surr.)	1	%	70	55
D9-N-EtFOSE (surr.)	1	%	76	51
D5-N-EtFOSAA (surr.)	1	%	85	71
D3-N-MeFOSAA (surr.)	1	%	74	87

Client Sample ID			QW-13	QW-15
Sample Matrix			Water	Water
Eurofins Sample No.			S20-My28878	S20-My28879
Date Sampled			May 15, 2020	May 15, 2020
Test/Reference	LOR	Unit		
Perfluoroalkyl sulfonic acids (PFSAs)				
Perfluorobutanesulfonic acid (PFBS)[N11]	0.01	ug/L	< 0.01	< 0.01
Perfluorononanesulfonic acid (PFNS)[N15]	0.01	ug/L	< 0.01	< 0.01
Perfluoropropanesulfonic acid (PFPrS)[N15]	0.01	ug/L	< 0.01	< 0.01
Perfluoropentanesulfonic acid (PFPeS)[N15]	0.01	ug/L	< 0.01	< 0.01
Perfluorohexanesulfonic acid (PFHxS)[N11]	0.01	ug/L	< 0.01	< 0.01
Perfluoroheptanesulfonic acid (PFHpS)[N15]	0.01	ug/L	< 0.01	< 0.01
Perfluorooctanesulfonic acid (PFOS)[N11]	0.01	ug/L	< 0.01	< 0.01
Perfluorodecanesulfonic acid (PFDS)[N15]	0.01	ug/L	< 0.01	< 0.01
13C3-PFBS (surr.)	1	%	96	86
18O2-PFHxS (surr.)	1	%	138	143
13C8-PFOS (surr.)	1	%	129	138
n:2 Fluorotelomer sulfonic acids (n:2 FTSAs)				
1H.1H.2H.2H-perfluorohexanesulfonic acid (4:2 FTSA)[N11]	0.01	ug/L	< 0.01	< 0.01
1H.1H.2H.2H-perfluorooctanesulfonic acid (6:2 FTSA)[N11]	0.05	ug/L	< 0.05	< 0.05
1H.1H.2H.2H-perfluorodecanesulfonic acid (8:2 FTSA)[N11]	0.01	ug/L	< 0.01	< 0.01
1H.1H.2H.2H-perfluorododecanesulfonic acid (10:2 FTSA)[N11]	0.01	ug/L	< 0.01	< 0.01
13C2-4:2 FTSA (surr.)	1	%	171	184
13C2-6:2 FTSA (surr.)	1	%	101	110
13C2-8:2 FTSA (surr.)	1	%	84	136
13C2-10:2 FTSA (surr.)	1	%	154	156
PFASs Summations				
Sum (PFHxS + PFOS)*	0.01	ug/L	< 0.01	< 0.01
Sum of US EPA PFAS (PFOS + PFOA)*	0.01	ug/L	< 0.01	< 0.01
Sum of enHealth PFAS (PFHxS + PFOS + PFOA)*	0.01	ug/L	< 0.01	< 0.01
Sum of WA DWER PFAS (n=10)*	0.05	ug/L	< 0.05	< 0.05
Sum of PFASs (n=30)*	0.1	ug/L	< 0.1	< 0.1

Sample History

Where samples are submitted/analysed over several days, the last date of extraction and analysis is reported.
A recent review of our LIMS has resulted in the correction or clarification of some method identifications. Due to this, some of the method reference information on reports has changed. However, no substantive change has been made to our laboratory methods, and as such there is no change in the validity of current or previous results.

If the date and time of sampling are not provided, the Laboratory will not be responsible for compromised results should testing be performed outside the recommended holding time.

Description	Testing Site	Extracted	Holding Time
Total Recoverable Hydrocarbons - 1999 NEPM Fractions	Sydney	May 20, 2020	7 Days
- Method: LTM-ORG-2010 TRH C6-C40			
Total Recoverable Hydrocarbons - 2013 NEPM Fractions	Sydney	May 20, 2020	7 Days
- Method: LTM-ORG-2010 TRH C6-C40			
Total Recoverable Hydrocarbons - 2013 NEPM Fractions	Sydney	May 20, 2020	
- Method: LTM-ORG-2010 TRH C6-C40			
BTEX	Sydney	May 20, 2020	14 Days
- Method: LTM-ORG-2010 TRH C6-C40			
NEPM 1999 Metals : Metals M15 (Filtered)			
Chromium (hexavalent)	Sydney	May 20, 2020	28 Days
- Method: In-house method E057.1			
Chromium (trivalent filtered)	Sydney	May 20, 2020	28 Days
- Method: LTM-MET-3040 Metals in Waters, Soils & Sediments by ICP-MS			
Heavy Metals (filtered)	Sydney	May 20, 2020	180 Days
- Method: LTM-MET-3040 Metals in Waters, Soils & Sediments by ICP-MS			
Mobil Metals : Metals M15	Sydney	May 20, 2020	28 Days
- Method: LTM-MET-3040 Metals in Waters, Soils & Sediments by ICP-MS			
Per- and Polyfluoroalkyl Substances (PFASs)			
Perfluoroalkyl carboxylic acids (PFCAs)	Brisbane	May 21, 2020	14 Days
- Method: LTM-ORG-2100 Per- and Polyfluoroalkyl Substances (PFAS)			
Perfluoroalkyl sulfonamido substances	Brisbane	May 21, 2020	14 Days
- Method: LTM-ORG-2100 Per- and Polyfluoroalkyl Substances (PFAS)			
Perfluoroalkyl sulfonic acids (PFSAs)	Brisbane	May 21, 2020	14 Days
- Method: LTM-ORG-2100 Per- and Polyfluoroalkyl Substances (PFAS)			
n:2 Fluorotelomer sulfonic acids (n:2 FTSAs)	Brisbane	May 21, 2020	14 Days
- Method: LTM-ORG-2100 Per- and Polyfluoroalkyl Substances (PFAS)			

eurofins | Environment Testing

ABN – 50 005 085 521 web : www.eurofins.com.au e.mail : EnviroSales@eurofins.com

Australia

Melbourne
6 Monterey Road
Dandenong South VIC 3175
Phone : +61 3 8564 5000
NATA # 1261
Site # 1254 & 14271

Sydney
Unit F3, Building F
16 Mars Road
Lane Cove West NSW 2066
Phone : +61 2 9900 8400
NATA # 1261 Site # 18217

Brisbane
1/21 Smallwood Place
Murarrie QLD 4172
Phone : +61 7 3902 4600
NATA # 1261 Site # 20794

Perth
2/91 Leach Highway
Kewdale WA 6105
Phone : +61 8 9251 9600
NATA # 1261
Site # 23736

New Zealand

Auckland
35 O'Rorke Road
Penrose, Auckland 1061
Phone : +64 9 526 45 51
IANZ # 1327

Christchurch
43 Detroit Drive
Rolleston, Christchurch 7675
Phone : 0800 856 450
IANZ # 1290

Company Name: Kleinfelder Aust Pty Ltd (NEWCASTLE)
Address: 95 Mitchell Rd
Cardiff
NSW 2285

Project Name: WILLIAMTOWN SAND SYNDICATE
Project ID: 20193820

Order No.:
Report #: 720618
Phone: 02 4949 5200
Fax:

Received: May 19, 2020 3:30 PM
Due: May 26, 2020
Priority: 5 Day
Contact Name: Dan Kousbroek

Eurofins Analytical Services Manager : Andrew Black

Sample Detail						BTEX and Naphthalene	TRH (after Silica Gel cleanup)	Total Recoverable Hydrocarbons	NEPM 1999 Metals : Metals M15 (Filtered)	Per- and Polyfluoroalkyl Substances (PFASs)
Melbourne Laboratory - NATA Site # 1254 & 14271										
Sydney Laboratory - NATA Site # 18217						X	X	X	X	
Brisbane Laboratory - NATA Site # 20794										X
Perth Laboratory - NATA Site # 23736										
External Laboratory										
No	**Sample ID**	**Sample Date**	**Sampling Time**	**Matrix**	**LAB ID**					
1	QW-13	May 15, 2020	11:25AM	Water	S20-My28878	X	X	X	X	X
2	QW-15	May 15, 2020	11:25AM	Water	S20-My28879					X
Test Counts						1	1	1	1	2

Internal Quality Control Review and Glossary

General

1. Laboratory QC results for Method Blanks, Duplicates, Matrix Spikes, and Laboratory Control Samples follows guidelines delineated in the National Environment Protection (Assessment of Site Contamination) Measure 1999, as amended May 2013 and are included in this QC report where applicable. Additional QC data may be available on request.
2. All soil/sediment/solid results are reported on a dry basis, unless otherwise stated.
3. All biota/food results are reported on a wet weight basis on the edible portion, unless otherwise stated.
4. Actual LORs are matrix dependant. Quoted LORs may be raised where sample extracts are diluted due to interferences.
5. Results are uncorrected for matrix spikes or surrogate recoveries except for PFAS compounds.
6. SVOC analysis on waters are performed on homogenised, unfiltered samples, unless noted otherwise.
7. Samples were analysed on an 'as received' basis.
8. Information identified on this report with blue colour, indicates data provided by customer, that may have an impact on the results.
9. This report replaces any interim results previously issued.

Holding Times

Please refer to 'Sample Preservation and Container Guide' for holding times (QS3001).

For samples received on the last day of holding time, notification of testing requirements should have been received at least 6 hours prior to sample receipt deadlines as stated on the SRA.

If the Laboratory did not receive the information in the required timeframe, and regardless of any other integrity issues, suitably qualified results may still be reported.

Holding times apply from the date of sampling, therefore compliance to these may be outside the laboratory's control.

For VOCs containing vinyl chloride, styrene and 2-chloroethyl vinyl ether the holding time is 7 days however for all other VOCs such as BTEX or C6-10 TRH then the holding time is 14 days.

****NOTE:** pH duplicates are reported as a range NOT as RPD

Units

mg/kg: milligrams per kilogram
mg/L: milligrams per litre
ug/L: micrograms per litre
ppm: Parts per million
ppb: Parts per billion
%: Percentage
org/100mL: Organisms per 100 millilitres
NTU: Nephelometric Turbidity Units
MPN/100mL: Most Probable Number of organisms per 100 millilitres

Terms

Dry	Where a moisture has been determined on a solid sample the result is expressed on a dry basis.
LOR	Limit of Reporting.
SPIKE	Addition of the analyte to the sample and reported as percentage recovery.
RPD	Relative Percent Difference between two Duplicate pieces of analysis.
LCS	Laboratory Control Sample - reported as percent recovery.
CRM	Certified Reference Material - reported as percent recovery.
Method Blank	In the case of solid samples these are performed on laboratory certified clean sands and in the case of water samples these are performed on de-ionised water.
Surr - Surrogate	The addition of a like compound to the analyte target and reported as percentage recovery.
Duplicate	A second piece of analysis from the same sample and reported in the same units as the result to show comparison.
USEPA	United States Environmental Protection Agency
APHA	American Public Health Association
TCLP	Toxicity Characteristic Leaching Procedure
COC	Chain of Custody
SRA	Sample Receipt Advice
QSM	US Department of Defense Quality Systems Manual Version 5.3
CP	Client Parent - QC was performed on samples pertaining to this report
NCP	Non-Client Parent - QC performed on samples not pertaining to this report, QC is representative of the sequence or batch that client samples were analysed within.
TEQ	Toxic Equivalency Quotient

QC - Acceptance Criteria

RPD Duplicates: Global RPD Duplicates Acceptance Criteria is 30% however the following acceptance guidelines are equally applicable:

Results <10 times the LOR : No Limit

Results between 10-20 times the LOR : RPD must lie between 0-50%

Results >20 times the LOR : RPD must lie between 0-30%

Surrogate Recoveries: Recoveries must lie between 20-130% Phenols & 50-150% PFASs

PFAS field samples that contain surrogate recoveries in excess of the QC limit designated in QSM 5.3 where no positive PFAS results have been reported have been reviewed and no data was affected.

WA DWER (n=10): PFBA, PFPeA, PFHxA, PFHpA, PFOA, PFBS, PFHxS, PFOS, 6:2 FTSA, 8:2 FTSA

QC Data General Comments

1. Where a result is reported as a less than (<), higher than the nominated LOR, this is due to either matrix interference, extract dilution required due to interferences or contaminant levels within the sample, high moisture content or insufficient sample provided.
2. Duplicate data shown within this report that states the word "BATCH" is a Batch Duplicate from outside of your sample batch, but within the laboratory sample batch at a 1:10 ratio. The Parent and Duplicate data shown is not data from your samples.
3. Organochlorine Pesticide analysis - where reporting LCS data, Toxaphene & Chlordane are not added to the LCS.
4. Organochlorine Pesticide analysis - where reporting Spike data, Toxaphene is not added to the Spike.
5. Total Recoverable Hydrocarbons - where reporting Spike & LCS data, a single spike of commercial Hydrocarbon products in the range of C12-C30 is added and it's Total Recovery is reported in the C10-C14 cell of the Report.
6. pH and Free Chlorine analysed in the laboratory - Analysis on this test must begin within 30 minutes of sampling.Therefore laboratory analysis is unlikely to be completed within holding time. Analysis will begin as soon as possible after sample receipt.
7. Recovery Data (Spikes & Surrogates) - where chromatographic interference does not allow the determination of Recovery the term "INT" appears against that analyte.
8. Polychlorinated Biphenyls are spiked only using Aroclor 1260 in Matrix Spikes and LCS.
9. For Matrix Spikes and LCS results a dash " -" in the report means that the specific analyte was not added to the QC sample.
10. Duplicate RPDs are calculated from raw analytical data thus it is possible to have two sets of data.

Quality Control Results

Test	Units	Result 1			Acceptance Limits	Pass Limits	Qualifying Code
Method Blank							
Total Recoverable Hydrocarbons - 1999 NEPM Fractions							
TRH C6-C9	mg/L	< 0.02			0.02	Pass	
TRH C10-C14	mg/L	< 0.05			0.05	Pass	
TRH C15-C28	mg/L	< 0.1			0.1	Pass	
TRH C29-C36	mg/L	< 0.1			0.1	Pass	
Method Blank							
BTEX							
Benzene	mg/L	< 0.001			0.001	Pass	
Toluene	mg/L	< 0.001			0.001	Pass	
Ethylbenzene	mg/L	< 0.001			0.001	Pass	
m&p-Xylenes	mg/L	< 0.002			0.002	Pass	
o-Xylene	mg/L	< 0.001			0.001	Pass	
Xylenes - Total*	mg/L	< 0.003			0.003	Pass	
Method Blank							
Total Recoverable Hydrocarbons - 2013 NEPM Fractions							
Naphthalene	mg/L	< 0.01			0.01	Pass	
TRH C6-C10	mg/L	< 0.02			0.02	Pass	
TRH >C10-C16	mg/L	< 0.05			0.05	Pass	
TRH >C16-C34	mg/L	< 0.1			0.1	Pass	
TRH >C34-C40	mg/L	< 0.1			0.1	Pass	
Method Blank							
Chromium (hexavalent)	mg/L	< 0.005			0.005	Pass	
Method Blank							
Heavy Metals							
Arsenic (filtered)	mg/L	< 0.001			0.001	Pass	
Barium (filtered)	mg/L	< 0.02			0.02	Pass	
Beryllium (filtered)	mg/L	< 0.001			0.001	Pass	
Boron (filtered)	mg/L	< 0.05			0.05	Pass	
Cadmium (filtered)	mg/L	< 0.0002			0.0002	Pass	
Chromium (filtered)	mg/L	< 0.001			0.001	Pass	
Cobalt (filtered)	mg/L	< 0.001			0.001	Pass	
Copper (filtered)	mg/L	< 0.001			0.001	Pass	
Lead (filtered)	mg/L	< 0.001			0.001	Pass	
Manganese (filtered)	mg/L	< 0.005			0.005	Pass	
Mercury (filtered)	mg/L	< 0.0001			0.0001	Pass	
Nickel (filtered)	mg/L	< 0.001			0.001	Pass	
Vanadium (filtered)	mg/L	< 0.005			0.005	Pass	
Zinc (filtered)	mg/L	< 0.005			0.005	Pass	
Method Blank							
Perfluoroalkyl carboxylic acids (PFCAs)							
Perfluorobutanoic acid (PFBA)	ug/L	< 0.05			0.05	Pass	
Perfluoropentanoic acid (PFPeA)	ug/L	< 0.01			0.01	Pass	
Perfluorohexanoic acid (PFHxA)	ug/L	< 0.01			0.01	Pass	
Perfluoroheptanoic acid (PFHpA)	ug/L	< 0.01			0.01	Pass	
Perfluorooctanoic acid (PFOA)	ug/L	< 0.01			0.01	Pass	
Perfluorononanoic acid (PFNA)	ug/L	< 0.01			0.01	Pass	
Perfluorodecanoic acid (PFDA)	ug/L	< 0.01			0.01	Pass	
Perfluoroundecanoic acid (PFUnDA)	ug/L	< 0.01			0.01	Pass	
Perfluorododecanoic acid (PFDoDA)	ug/L	< 0.01			0.01	Pass	
Perfluorotridecanoic acid (PFTrDA)	ug/L	< 0.01			0.01	Pass	
Perfluorotetradecanoic acid (PFTeDA)	ug/L	< 0.01			0.01	Pass	

Test	Units	Result 1			Acceptance Limits	Pass Limits	Qualifying Code
Method Blank							
Perfluoroalkyl sulfonamido substances							
Perfluorooctane sulfonamide (FOSA)	ug/L	< 0.05			0.05	Pass	
N-methylperfluoro-1-octane sulfonamide (N-MeFOSA)	ug/L	< 0.05			0.05	Pass	
N-ethylperfluoro-1-octane sulfonamide (N-EtFOSA)	ug/L	< 0.05			0.05	Pass	
2-(N-methylperfluoro-1-octane sulfonamido)-ethanol (N-MeFOSE)	ug/L	< 0.05			0.05	Pass	
2-(N-ethylperfluoro-1-octane sulfonamido)-ethanol (N-EtFOSE)	ug/L	< 0.05			0.05	Pass	
N-ethyl-perfluorooctanesulfonamidoacetic acid (N-EtFOSAA)	ug/L	< 0.05			0.05	Pass	
N-methyl-perfluorooctanesulfonamidoacetic acid (N-MeFOSAA)	ug/L	< 0.05			0.05	Pass	
Method Blank							
Perfluoroalkyl sulfonic acids (PFSAs)							
Perfluorobutanesulfonic acid (PFBS)	ug/L	< 0.01			0.01	Pass	
Perfluorononanesulfonic acid (PFNS)	ug/L	< 0.01			0.01	Pass	
Perfluoropropanesulfonic acid (PFPrS)	ug/L	< 0.01			0.01	Pass	
Perfluoropentanesulfonic acid (PFPeS)	ug/L	< 0.01			0.01	Pass	
Perfluorohexanesulfonic acid (PFHxS)	ug/L	< 0.01			0.01	Pass	
Perfluoroheptanesulfonic acid (PFHpS)	ug/L	< 0.01			0.01	Pass	
Perfluorooctanesulfonic acid (PFOS)	ug/L	< 0.01			0.01	Pass	
Perfluorodecanesulfonic acid (PFDS)	ug/L	< 0.01			0.01	Pass	
Method Blank							
n:2 Fluorotelomer sulfonic acids (n:2 FTSAs)							
1H.1H.2H.2H-perfluorohexanesulfonic acid (4:2 FTSA)	ug/L	< 0.01			0.01	Pass	
1H.1H.2H.2H-perfluorooctanesulfonic acid (6:2 FTSA)	ug/L	< 0.05			0.05	Pass	
1H.1H.2H.2H-perfluorodecanesulfonic acid (8:2 FTSA)	ug/L	< 0.01			0.01	Pass	
1H.1H.2H.2H-perfluorododecanesulfonic acid (10:2 FTSA)	ug/L	< 0.01			0.01	Pass	
LCS - % Recovery							
Total Recoverable Hydrocarbons - 1999 NEPM Fractions							
TRH C6-C9	%	116			70-130	Pass	
TRH C10-C14	%	86			70-130	Pass	
LCS - % Recovery							
BTEX							
Benzene	%	119			70-130	Pass	
Toluene	%	110			70-130	Pass	
Ethylbenzene	%	112			70-130	Pass	
m&p-Xylenes	%	105			70-130	Pass	
o-Xylene	%	112			70-130	Pass	
Xylenes - Total*	%	107			70-130	Pass	
LCS - % Recovery							
Total Recoverable Hydrocarbons - 2013 NEPM Fractions							
Naphthalene	%	102			70-130	Pass	
TRH C6-C10	%	117			70-130	Pass	
TRH >C10-C16	%	84			70-130	Pass	
LCS - % Recovery							
Chromium (hexavalent)	%	94			70-130	Pass	
LCS - % Recovery							
Heavy Metals							
Arsenic (filtered)	%	93			70-130	Pass	
Barium (filtered)	%	99			70-130	Pass	
Beryllium (filtered)	%	104			70-130	Pass	
Boron (filtered)	%	98			70-130	Pass	
Cadmium (filtered)	%	97			70-130	Pass	
Chromium (filtered)	%	94			70-130	Pass	
Cobalt (filtered)	%	96			70-130	Pass	
Copper (filtered)	%	94			70-130	Pass	

Test	Units	Result 1			Acceptance Limits	Pass Limits	Qualifying Code
Lead (filtered)	%	91			70-130	Pass	
Manganese (filtered)	%	98			70-130	Pass	
Mercury (filtered)	%	92			70-130	Pass	
Nickel (filtered)	%	94			70-130	Pass	
Vanadium (filtered)	%	97			70-130	Pass	
Zinc (filtered)	%	99			70-130	Pass	
LCS - % Recovery							
Perfluoroalkyl carboxylic acids (PFCAs)							
Perfluorobutanoic acid (PFBA)	%	107			50-150	Pass	
Perfluoropentanoic acid (PFPeA)	%	95			50-150	Pass	
Perfluorohexanoic acid (PFHxA)	%	122			50-150	Pass	
Perfluoroheptanoic acid (PFHpA)	%	114			50-150	Pass	
Perfluorooctanoic acid (PFOA)	%	98			50-150	Pass	
Perfluorononanoic acid (PFNA)	%	107			50-150	Pass	
Perfluorodecanoic acid (PFDA)	%	79			50-150	Pass	
Perfluoroundecanoic acid (PFUnDA)	%	96			50-150	Pass	
Perfluorododecanoic acid (PFDoDA)	%	101			50-150	Pass	
Perfluorotridecanoic acid (PFTrDA)	%	96			50-150	Pass	
Perfluorotetradecanoic acid (PFTeDA)	%	90			50-150	Pass	
LCS - % Recovery							
Perfluoroalkyl sulfonamido substances							
Perfluorooctane sulfonamide (FOSA)	%	88			50-150	Pass	
N-methylperfluoro-1-octane sulfonamide (N-MeFOSA)	%	80			50-150	Pass	
N-ethylperfluoro-1-octane sulfonamide (N-EtFOSA)	%	74			50-150	Pass	
2-(N-methylperfluoro-1-octane sulfonamido)-ethanol (N-MeFOSE)	%	77			50-150	Pass	
2-(N-ethylperfluoro-1-octane sulfonamido)-ethanol (N-EtFOSE)	%	71			50-150	Pass	
N-ethyl-perfluorooctanesulfonamidoacetic acid (N-EtFOSAA)	%	89			50-150	Pass	
N-methyl-perfluorooctanesulfonamidoacetic acid (N-MeFOSAA)	%	84			50-150	Pass	
LCS - % Recovery							
Perfluoroalkyl sulfonic acids (PFSAs)							
Perfluorobutanesulfonic acid (PFBS)	%	94			50-150	Pass	
Perfluorononanesulfonic acid (PFNS)	%	113			50-150	Pass	
Perfluoropropanesulfonic acid (PFPrS)	%	147			50-150	Pass	
Perfluoropentanesulfonic acid (PFPeS)	%	74			50-150	Pass	
Perfluorohexanesulfonic acid (PFHxS)	%	97			50-150	Pass	
Perfluoroheptanesulfonic acid (PFHpS)	%	128			50-150	Pass	
Perfluorooctanesulfonic acid (PFOS)	%	101			50-150	Pass	
Perfluorodecanesulfonic acid (PFDS)	%	91			50-150	Pass	
LCS - % Recovery							
n:2 Fluorotelomer sulfonic acids (n:2 FTSAs)							
1H.1H.2H.2H-perfluorohexanesulfonic acid (4:2 FTSA)	%	121			50-150	Pass	
1H.1H.2H.2H-perfluorooctanesulfonic acid (6:2 FTSA)	%	107			50-150	Pass	
1H.1H.2H.2H-perfluorodecanesulfonic acid (8:2 FTSA)	%	114			50-150	Pass	
1H.1H.2H.2H-perfluorododecanesulfonic acid (10:2 FTSA)	%	94			50-150	Pass	

Test	Lab Sample ID	QA Source	Units	Result 1			Acceptance Limits	Pass Limits	Qualifying Code
Spike - % Recovery									
Total Recoverable Hydrocarbons - 1999 NEPM Fractions				Result 1					
TRH C6-C9	S20-My25847	NCP	%	124			70-130	Pass	
Spike - % Recovery									
BTEX				Result 1					
Benzene	S20-My25847	NCP	%	120			70-130	Pass	
Toluene	S20-My25847	NCP	%	125			70-130	Pass	
Ethylbenzene	S20-My25847	NCP	%	116			70-130	Pass	

Test	Lab Sample ID	QA Source	Units	Result 1			Acceptance Limits	Pass Limits	Qualifying Code
m&p-Xylenes	S20-My25847	NCP	%	118			70-130	Pass	
o-Xylene	S20-My25847	NCP	%	119			70-130	Pass	
Xylenes - Total*	S20-My25847	NCP	%	118			70-130	Pass	
Spike - % Recovery									
Total Recoverable Hydrocarbons - 2013 NEPM Fractions				Result 1					
Naphthalene	S20-My25847	NCP	%	105			70-130	Pass	
TRH C6-C10	S20-My25847	NCP	%	121			70-130	Pass	
Spike - % Recovery									
Heavy Metals				Result 1					
Arsenic (filtered)	S20-My28878	CP	%	98			70-130	Pass	
Barium (filtered)	S20-My28878	CP	%	95			70-130	Pass	
Beryllium (filtered)	S20-My28878	CP	%	97			70-130	Pass	
Boron (filtered)	S20-My28878	CP	%	86			70-130	Pass	
Cadmium (filtered)	S20-My28878	CP	%	97			70-130	Pass	
Chromium (filtered)	S20-My28878	CP	%	88			70-130	Pass	
Cobalt (filtered)	S20-My28878	CP	%	89			70-130	Pass	
Copper (filtered)	S20-My28878	CP	%	79			70-130	Pass	
Lead (filtered)	S20-My28878	CP	%	86			70-130	Pass	
Manganese (filtered)	S20-My28878	CP	%	89			70-130	Pass	
Mercury (filtered)	S20-My28878	CP	%	86			70-130	Pass	
Nickel (filtered)	S20-My28878	CP	%	86			70-130	Pass	
Vanadium (filtered)	S20-My28878	CP	%	93			70-130	Pass	
Zinc (filtered)	S20-My28878	CP	%	88			70-130	Pass	
Spike - % Recovery									
Perfluoroalkyl carboxylic acids (PFCAs)				Result 1					
Perfluorobutanoic acid (PFBA)	B20-My30754	NCP	%	105			50-150	Pass	
Perfluoropentanoic acid (PFPeA)	B20-My30754	NCP	%	94			50-150	Pass	
Perfluorohexanoic acid (PFHxA)	B20-My30754	NCP	%	117			50-150	Pass	
Perfluoroheptanoic acid (PFHpA)	B20-My30754	NCP	%	109			50-150	Pass	
Perfluorooctanoic acid (PFOA)	B20-My30754	NCP	%	98			50-150	Pass	
Perfluorononanoic acid (PFNA)	B20-My30754	NCP	%	105			50-150	Pass	
Perfluorodecanoic acid (PFDA)	B20-My30754	NCP	%	80			50-150	Pass	
Perfluoroundecanoic acid (PFUnDA)	B20-My30754	NCP	%	95			50-150	Pass	
Perfluorododecanoic acid (PFDoDA)	B20-My30754	NCP	%	106			50-150	Pass	
Perfluorotridecanoic acid (PFTrDA)	B20-My30754	NCP	%	84			50-150	Pass	
Perfluorotetradecanoic acid (PFTeDA)	B20-My30754	NCP	%	95			50-150	Pass	
Spike - % Recovery									
Perfluoroalkyl sulfonamido substances				Result 1					
Perfluorooctane sulfonamide (FOSA)	B20-My30754	NCP	%	98			50-150	Pass	
N-methylperfluoro-1-octane sulfonamide (N-MeFOSA)	B20-My30754	NCP	%	79			50-150	Pass	
N-ethylperfluoro-1-octane sulfonamide (N-EtFOSA)	B20-My30754	NCP	%	73			50-150	Pass	
2-(N-methylperfluoro-1-octane sulfonamido)-ethanol (N-MeFOSE)	B20-My30754	NCP	%	69			50-150	Pass	
2-(N-ethylperfluoro-1-octane sulfonamido)-ethanol (N-EtFOSE)	B20-My30754	NCP	%	63			50-150	Pass	
N-ethyl-perfluorooctanesulfonamidoacetic acid (N-EtFOSAA)	B20-My30754	NCP	%	87			50-150	Pass	
N-methyl-perfluorooctanesulfonamidoacetic acid (N-MeFOSAA)	B20-My30754	NCP	%	81			50-150	Pass	
Spike - % Recovery									

Test	Lab Sample ID	QA Source	Units	Result 1			Acceptance Limits	Pass Limits	Qualifying Code
Perfluoroalkyl sulfonic acids (PFSAs)				Result 1					
Perfluorobutanesulfonic acid (PFBS)	B20-My30754	NCP	%	93			50-150	Pass	
Perfluorononanesulfonic acid (PFNS)	B20-My30754	NCP	%	104			50-150	Pass	
Perfluoropropanesulfonic acid (PFPrS)	B20-My30754	NCP	%	144			50-150	Pass	
Perfluoropentanesulfonic acid (PFPeS)	B20-My30754	NCP	%	66			50-150	Pass	
Perfluorohexanesulfonic acid (PFHxS)	B20-My30754	NCP	%	102			50-150	Pass	
Perfluoroheptanesulfonic acid (PFHpS)	B20-My30754	NCP	%	120			50-150	Pass	
Perfluorooctanesulfonic acid (PFOS)	B20-My30754	NCP	%	96			50-150	Pass	
Perfluorodecanesulfonic acid (PFDS)	B20-My30754	NCP	%	88			50-150	Pass	
Spike - % Recovery									
n:2 Fluorotelomer sulfonic acids (n:2 FTSAs)				Result 1					
1H.1H.2H.2H-perfluorohexanesulfonic acid (4:2 FTSA)	B20-My30754	NCP	%	122			50-150	Pass	
1H.1H.2H.2H-perfluorooctanesulfonic acid (6:2 FTSA)	B20-My30754	NCP	%	109			50-150	Pass	
1H.1H.2H.2H-perfluorodecanesulfonic acid (8:2 FTSA)	B20-My30754	NCP	%	111			50-150	Pass	
1H.1H.2H.2H-perfluorododecanesulfonic acid (10:2 FTSA)	B20-My30754	NCP	%	99			50-150	Pass	
Test	**Lab Sample ID**	**QA Source**	**Units**	**Result 1**			**Acceptance Limits**	**Pass Limits**	**Qualifying Code**
Duplicate									
Total Recoverable Hydrocarbons - 1999 NEPM Fractions				Result 1	Result 2	RPD			
TRH C6-C9	S20-My28878	CP	mg/L	< 0.02	< 0.02	<1	30%	Pass	
Duplicate									
BTEX				Result 1	Result 2	RPD			
Benzene	S20-My28878	CP	mg/L	< 0.001	< 0.001	<1	30%	Pass	
Toluene	S20-My28878	CP	mg/L	< 0.001	< 0.001	<1	30%	Pass	
Ethylbenzene	S20-My28878	CP	mg/L	< 0.001	< 0.001	<1	30%	Pass	
m&p-Xylenes	S20-My28878	CP	mg/L	< 0.002	< 0.002	<1	30%	Pass	
o-Xylene	S20-My28878	CP	mg/L	< 0.001	< 0.001	<1	30%	Pass	
Xylenes - Total*	S20-My28878	CP	mg/L	< 0.003	< 0.003	<1	30%	Pass	
Duplicate									
Total Recoverable Hydrocarbons - 2013 NEPM Fractions				Result 1	Result 2	RPD			
Naphthalene	S20-My28878	CP	mg/L	< 0.01	< 0.01	<1	30%	Pass	
TRH C6-C10	S20-My28878	CP	mg/L	< 0.02	< 0.02	<1	30%	Pass	
Duplicate									
				Result 1	Result 2	RPD			
Chromium (hexavalent)	S20-My28878	CP	mg/L	< 0.005	< 0.005	<1	30%	Pass	
Duplicate									
Heavy Metals				Result 1	Result 2	RPD			
Arsenic (filtered)	S20-My28232	NCP	mg/L	0.001	0.001	7.0	30%	Pass	
Barium (filtered)	S20-My28232	NCP	mg/L	0.07	0.07	<1	30%	Pass	
Beryllium (filtered)	S20-My28232	NCP	mg/L	< 0.001	< 0.001	<1	30%	Pass	
Boron (filtered)	S20-My28232	NCP	mg/L	1.6	1.6	1.0	30%	Pass	
Cadmium (filtered)	S20-My28232	NCP	mg/L	< 0.0002	< 0.0002	<1	30%	Pass	
Chromium (filtered)	S20-My28232	NCP	mg/L	< 0.001	< 0.001	<1	30%	Pass	
Cobalt (filtered)	S20-My28232	NCP	mg/L	0.014	0.015	1.0	30%	Pass	

Duplicate									
Heavy Metals				Result 1	Result 2	RPD			
Copper (filtered)	S20-My28232	NCP	mg/L	0.008	0.008	<1	30%	Pass	
Lead (filtered)	S20-My28232	NCP	mg/L	0.002	0.003	37	30%	Fail	Q15
Manganese (filtered)	S20-My28232	NCP	mg/L	0.12	0.12	1.0	30%	Pass	
Mercury (filtered)	S20-My28232	NCP	mg/L	< 0.0001	< 0.0001	<1	30%	Pass	
Nickel (filtered)	S20-My28232	NCP	mg/L	0.012	0.012	4.0	30%	Pass	
Vanadium (filtered)	S20-My28232	NCP	mg/L	< 0.005	< 0.005	<1	30%	Pass	
Zinc (filtered)	S20-My28232	NCP	mg/L	0.041	0.041	2.0	30%	Pass	
Duplicate									
Perfluoroalkyl carboxylic acids (PFCAs)				Result 1	Result 2	RPD			
Perfluorobutanoic acid (PFBA)	M20-My29101	NCP	ug/L	0.63	0.62	2.0	30%	Pass	
Perfluoropentanoic acid (PFPeA)	M20-My29100	NCP	ug/L	1.6	1.7	11	30%	Pass	
Perfluorohexanoic acid (PFHxA)	M20-My29100	NCP	ug/L	2.1	2.2	9.0	30%	Pass	
Perfluoroheptanoic acid (PFHpA)	M20-My29100	NCP	ug/L	0.81	0.82	1.0	30%	Pass	
Perfluorooctanoic acid (PFOA)	M20-My29101	NCP	ug/L	0.30	0.31	5.0	30%	Pass	
Perfluorononanoic acid (PFNA)	M20-My29101	NCP	ug/L	0.20	0.19	3.0	30%	Pass	
Perfluorodecanoic acid (PFDA)	M20-My29101	NCP	ug/L	< 0.01	< 0.01	<1	30%	Pass	
Perfluoroundecanoic acid (PFUnDA)	M20-My29101	NCP	ug/L	< 0.01	< 0.01	<1	30%	Pass	
Perfluorododecanoic acid (PFDoDA)	M20-My29101	NCP	ug/L	< 0.01	< 0.01	<1	30%	Pass	
Perfluorotridecanoic acid (PFTrDA)	M20-My29101	NCP	ug/L	< 0.01	< 0.01	<1	30%	Pass	
Perfluorotetradecanoic acid (PFTeDA)	M20-My29101	NCP	ug/L	< 0.01	< 0.01	<1	30%	Pass	
Duplicate									
Perfluoroalkyl sulfonamido substances				Result 1	Result 2	RPD			
Perfluorooctane sulfonamide (FOSA)	M20-My29101	NCP	ug/L	< 0.05	< 0.05	<1	30%	Pass	
N-methylperfluoro-1-octane sulfonamide (N-MeFOSA)	M20-My29101	NCP	ug/L	< 0.05	< 0.05	<1	30%	Pass	
N-ethylperfluoro-1-octane sulfonamide (N-EtFOSA)	M20-My29101	NCP	ug/L	< 0.05	< 0.05	<1	30%	Pass	
2-(N-methylperfluoro-1-octane sulfonamido)-ethanol (N-MeFOSE)	M20-My29101	NCP	ug/L	< 0.05	< 0.05	<1	30%	Pass	
2-(N-ethylperfluoro-1-octane sulfonamido)-ethanol (N-EtFOSE)	M20-My29101	NCP	ug/L	< 0.05	< 0.05	<1	30%	Pass	
N-ethyl-perfluorooctanesulfonamidoacetic acid (N-EtFOSAA)	M20-My29101	NCP	ug/L	< 0.05	< 0.05	<1	30%	Pass	
N-methyl-perfluorooctanesulfonamidoacetic acid (N-MeFOSAA)	M20-My29101	NCP	ug/L	< 0.05	< 0.05	<1	30%	Pass	
Duplicate									
Perfluoroalkyl sulfonic acids (PFSAs)				Result 1	Result 2	RPD			
Perfluorobutanesulfonic acid (PFBS)	M20-My29101	NCP	ug/L	< 0.01	< 0.01	<1	30%	Pass	
Perfluorononanesulfonic acid (PFNS)	M20-My29101	NCP	ug/L	< 0.01	< 0.01	<1	30%	Pass	
Perfluoropropanesulfonic acid (PFPrS)	M20-My29101	NCP	ug/L	< 0.01	< 0.01	<1	30%	Pass	
Perfluoropentanesulfonic acid (PFPeS)	M20-My29101	NCP	ug/L	< 0.01	< 0.01	<1	30%	Pass	
Perfluorohexanesulfonic acid (PFHxS)	M20-My29101	NCP	ug/L	< 0.01	< 0.01	<1	30%	Pass	
Perfluoroheptanesulfonic acid (PFHpS)	M20-My29101	NCP	ug/L	< 0.01	< 0.01	<1	30%	Pass	
Perfluorooctanesulfonic acid (PFOS)	M20-My29101	NCP	ug/L	< 0.01	< 0.01	<1	30%	Pass	
Perfluorodecanesulfonic acid (PFDS)	M20-My29101	NCP	ug/L	< 0.01	< 0.01	<1	30%	Pass	

Duplicate									
n:2 Fluorotelomer sulfonic acids (n:2 FTSAs)				Result 1	Result 2	RPD			
1H.1H.2H.2H-perfluorohexanesulfonic acid (4:2 FTSA)	M20-My29101	NCP	ug/L	< 0.01	< 0.01	<1	30%	Pass	
1H.1H.2H.2H-perfluorooctanesulfonic acid (6:2 FTSA)	M20-My29101	NCP	ug/L	< 0.05	< 0.05	<1	30%	Pass	
1H.1H.2H.2H-perfluorodecanesulfonic acid (8:2 FTSA)	M20-My29101	NCP	ug/L	< 0.01	< 0.01	<1	30%	Pass	
1H.1H.2H.2H-perfluorododecanesulfonic acid (10:2 FTSA)	M20-My29101	NCP	ug/L	< 0.01	< 0.01	<1	30%	Pass	

Comments

Sample Integrity

Custody Seals Intact (if used)	N/A
Attempt to Chill was evident	Yes
Sample correctly preserved	Yes
Appropriate sample containers have been used	Yes
Sample containers for volatile analysis received with minimal headspace	Yes
Samples received within HoldingTime	Yes
Some samples have been subcontracted	No

Qualifier Codes/Comments

Code	Description
N01	F2 is determined by arithmetically subtracting the "naphthalene" value from the ">C10-C16" value. The naphthalene value used in this calculation is obtained from volatiles (Purge & Trap analysis).
N02	Where we have reported both volatile (P&T GCMS) and semivolatile (GCMS) naphthalene data, results may not be identical. Provided correct sample handling protocols have been followed, any observed differences in results are likely to be due to procedural differences within each methodology. Results determined by both techniques have passed all QAQC acceptance criteria, and are entirely technically valid.
N04	F1 is determined by arithmetically subtracting the "Total BTEX" value from the "C6-C10" value. The "Total BTEX" value is obtained by summing the concentrations of BTEX analytes. The "C6-C10" value is obtained by quantitating against a standard of mixed aromatic/aliphatic analytes.
N11	Isotope dilution is used for calibration of each native compound for which an exact labelled analogue is available (Isotope Dilution Quantitation). The isotopically labelled analogues allow identification and recovery correction of the concentration of the associated native PFAS compounds.
N15	Where the native PFAS compound does not have labelled analogue then the quantification is made using the Extracted Internal Standard Analyte with the closest retention time to the analyte and no recovery correction has been made (Internal Standard Quantitation).
Q15	The RPD reported passes Eurofins Environment Testing's QC - Acceptance Criteria as defined in the Internal Quality Control Review and Glossary page of this report.

Authorised By

Andrew Black	Analytical Services Manager
Andrew Sullivan	Senior Analyst-Organic (NSW)
Gabriele Cordero	Senior Analyst-Inorganic (NSW)
Gabriele Cordero	Senior Analyst-Metal (NSW)
Sarah McCallion	Senior Analyst-PFAS (QLD)

Glenn Jackson
General Manager

Final report - this Report replaces any previously issued Report

- Indicates Not Requested

* Indicates NATA accreditation does not cover the performance of this service

Measurement uncertainty of test data is available on request or please click here.

ALSCompass SAMPLING Intelligence

ALS

ALS Use Only

Custody Document for Submissions via ALS Compass App

Project: Newcastle Sand - May **Client:** ~~[illegible]~~ Kleinfelder **Project Manager:** Dan K

Phone: ( )

ALS Compass COC Reference: 11088 **# Samples:** 17 **Sampler:** Nathan Ottley

Phone: (0478 224 563)

Turnaround Requirements: Standard ✓ Urgent

Special Instructions:	ALS Use Only			
QW13 + QW15 to Eurofins for analysis	Custody seal intact?	YES	NO	N/A
	Free ice / frozen ice bricks upon receipt?	YES	NO	N/A
	Random sample temperature on receipt? 6.3 °C			

Custody:

Relinquished by:	Received by:	Relinquished by:	Received by:
[signature]	MM		
Date / Time: 15.5.2020 @ 1605	Date / Time: 15/05/20 4pm	Date / Time:	Date / Time:

KLEINFELDER
Bright People. Right Solutions.

GAUGING LOG

Project Number:	Site Name:	Site Address:
	Williamtown - WSS	

Date:	Field Manager:
15.5.20	N. Ottley

Time	Monitoring Well ID	Well Diameter (mm)	PID Reading (ppm)	Depth to PSH* (mBTOC)	Depth to Water (mBTOC)	PSH Thickness (m)	Well Total Depth (mBTOC)	Detailed Description of Well Condition & Any Repairs Required	Comments: HC Sheen, PSH Appearance & Thickness, Odour, Water Appearance
	SW4		1.28						
	SW3		0.85						
	SW2		Dry						
	SW1		3						
	BH4		1.850						
	BH2		5.102						
	BH1		6.842						
	BH11		4.241						
	MW23S		1.578						
	BH6		2.065						
	BH7		1.813						
	BH8		2.489						
	BH5		6.092						
	BH9		Dry						
	BH12		7.156						

COMMENTS: _____

NOTES:
TOC = Top of PVC Casing
mBTOC = Metres Below Top of PVC Casing
* = If PSH is gauged as present, visually confirm presence and thickness using a bailer. Record detailed description of the PSH.

KLEINFELDER
Bright People. Right Solutions.

BAILER PURGING AND SAMPLING LOG

Project Number:	Site Name:	Site Address:	Sample Bottles Collected:
	Williamtown - WSS		

Well ID:	Date:	Field Manager:	Weather Observations:	QA/QC Samples Collected:
	15.5.20	N. OHley		

Well Diameter (mm):	Pre Purging Depth To Water (mBTOC):	Post Purging Depth to Water (mBTOC):

(_____ - _____) x 5 = _____ L
TD (m) - DTW (m) 1 BV

Minimum volume to be purged (3xBV)*: _____ L

Field Measurements

Time	DTW (mBTOC)	Volume Purged (L)	Temp (°C)	DO (mg/L) ppm	EC (us/cm)	TDS (mg/L)	pH	Redox (mV)	Description
Stabilisation Criteria [1]				+/- 10%	+/- 3%	+/- 3%	+/- 0.05	+/- 10 mV	Odour, sediment load, colour, sheen
	SW4		12.1	6.63	337.5	1.6	4.69	230.1	
	SW3		14.3	7.82	286.6	27.2	4.27	304.7	
	SW2		—	—	—	—	—	—	
	SW1		14.0	10.69	169.4	73.5	7.40	183.1	
	BH4		18.1	3.06	174.8	8.7	4.78	282.7	
	BH2		18.7	4.33	109.9	204.0	4.50	272.2	
	BH1		19.1	4.54	132.3	11.5	5.21	135.3	
	BH11		18.2	0.07	147.4	1846.0	4.69	-65.4	Bore purged
	MW2395		18.4	2.64	409.0	453.2	4.32	-53.9	
	BH6		19.2	3.16	305.8	36.0	4.5	138.7	
	BH7		19.0	2.72	196.3	80.3	4.63	-34.4	
	BH8		18.2	2.45	242.6	60.1	4.49	-42.2	

COMMENTS: _____

* Minimum volume to be purged except where wells are dry.
[1] These parameters may be considered stable when three consecutive readings (obtained several minutes apart) are within these levels.
Source "Victorian Environmental Protection Authority, *Groundwater Sampling Guidelines*, Publication 669, April 2000".

Multi Parameter Water Meter

Instrument **YSI Pro DSS**
Serial No. **15J100067**

airmet

Air-Met Scientific Pty Ltd
1300 137 067

Item	Test	Pass	Comments
Battery	Charge Condition	✓	
	Fuses	✓	
	Capacity	✓	
	Recharge OK?	✓	
Switch/keypad	Operation	✓	
Display	Intensity	✓	
	Operation (segments)	✓	
Grill Filter	Condition	✓	
	Seal	✓	
PCB	Condition	✓	
Connectors	Condition	✓	
Sensor	1. pH/ORP	✓	
	2. Turbidity	✓	
	3. Conductivity	✓	
	4. D.O	✓	
	5. Temp	✓	
	6. Depth	✓	
Alarms	Beeper		
	Settings		
Software	Version		
Data logger	Operation		
Download	Operation		
Other tests:			

Certificate of Calibration

This is to certify that the above instrument has been calibrated to the following specifications:

Sensor	Serial no	Standard Solutions	Certified	Solution Bottle Number	Instrument Reading
1. EC		2.76mS		333787	2.76mS
2. Temp		22°C		Testo	21.9°C
3. pH 4		pH 4.00		330734	pH 3.84
4. pH 7		pH 7.00		330737	pH 6.93
5. pH 10		pH 10.00		338775	pH 9.94
6. DO		0.00ppm		1904288592	0.13ppm
7.Turbidity		20NTU		335947	19.1NTU
8. mV		229.6mV		346052/342074	227.4mV

Calibrated by: **Sarah Lian**

Calibration date: **13/05/2020**

Next calibration due: **12/06/2020**