Quarterly water quality monitoring results
Cabbage Tree Road sand quarry
May 2021 Water Monitoring Event

NCA21R126378

22 June 2021

KLEINFELDER
Bright People. Right Solutions.

95 Mitchell Road, Cardiff, NSW 2285
Phone: +61 2 4949 5200

22 June 2021
NCA21R126378

Williamtown Sand Syndicate
PO Box 898
Newcastle, NSW 2300

Attention: Darren Williams

Subject: Quarterly water quality monitoring results
Cabbage Tree Road sand quarry
May 2021 Water Monitoring Event

Please find enclosed the quarterly water monitoring results at Cabbage Tree Road Sand Quarry for the May 2021 water monitoring event.

1 SCOPE OF SERVICE

The scope of work includes the quarterly surface and groundwater monitoring as part of the monthly monitoring requirements. **Figure 1** (**Attachment 1**) presents the surface water and groundwater sampling locations.

The scheduled May monitoring was a quarterly monitoring event to include gauging of all available monitoring wells (a total of 13 wells) and sampling from 11 monitoring wells and four surface water locations.

2 SITE WORK

The monthly monitoring round was conducted on 20 May 2021.

Each well location was gauged using a water level meter to determine groundwater depth (relative to the top of the well casing) and the total depth of the well in order to determine potential sand/silt inundation and potential maintenance requirements. Following gauging, a HydraSleeve was placed into the well, ensuring the top of the sleeve was located below the water column to be sampled and suspended in place while all remaining wells were gauged. Each HydraSleeve was then removed and samples were taken.

A bailer was used to purge BH10 since a HydraSleeve requires larger water volumes than what was present. The bailer was lowered into the well and 3 times the bore volume was removed to ensure a representative sample was taken. This was able to be achieved given the rapid recharge of groundwater into the monitoring well.

The May 2021 monitoring round included:

- Gauging of 13 monitoring wells (BH1, BH2, BH4, BH5, BH6, BH7, BH8, BH9A, BH10, BH11, BH12, MW239S & MW239D);
- Groundwater sampling from 11 monitoring wells as summarised in **Table 5** and detailed in **Attachment 2**; and
- Surface water sampling from four locations as summarised in **Table 5** and detailed in **Attachment 2.**

Water samples were collected into laboratory supplied containers and placed into an ice chilled esky. The samples were then submitted to a NATA accredited laboratory under a chain of custody (COC) for the analytical schedule as per **Table 1**.

Table 1: Summary of Monthly Water Quality Analysis

Analysis	Number of Samples				
	Primary	Intra-lab (Duplicate)	Inter-lab (Triplicate)	Transport Blank	Rinsate Blank
Hydrocarbons*	15	1	1	1	1
Metals**	14	1	1	1	1
Iron (dissolved)	14	1	1	1	1

Analysis	Number of Samples				
	Primary	Intra-lab (Duplicate)	Inter-lab (Triplicate)	Transport Blank	Rinsate Blank
Extended Water Quality Suite***	14	0	0	0	0
Total Dissolved Solids (TDS)	14	0	0	0	0
Total Suspended Solids (TSS)	14	0	0	0	0
PFAS (28 analytes, standard level)	14	2	2	1	1

* TRH (C6 – C40) (Silica Gel), BTEXN
** NEPM Metals Suite (dissolved) - Arsenic (As), Barium (Ba), Beryllium (Be), Boron (B), Cadmium (Cd), Chromium (Cr), Cobalt (Co), Copper (Cu), Iron (Fe), Lead (Pb), Manganese (Mn), Mercury (Hg), Nickel (Ni), Selenium (Se), Vanadium (V), Zinc (Zn).
*** Extended Water Quality Suite - Ca, Mg, Na, K, pH, EC, Cl, F, SO_4, Alkalinity, Hardness & TDS (Calc'), Nitrate, Nitrite, Ammonia, Reactive Phosphorus, Total Phosphorus, Total Nitrogen, TKN.

3 SAMPLING RESULTS

Table 2 provides a summary of the gauging data. The full set of gauging data and field parameters for each monitoring location are provided in **Attachment 2**. Additionally, Watershed HydroGeo (2019) outlined a Trigger Action and Response Plan (TARP) to mitigate groundwater elevations that may potentially impact quarry operations at Williamtown Sand (primarily sand excavation depths). Based on these recommendations, groundwater elevation has been shaded to correspond to triggers and actions outlined in **Table 3.**

Table 2: Summary of gauging data

Borehole	Top of Casing (mAHD)	Depth to Water (mBTOC)	Groundwater Elevation (mAHD)	Well Total Depth Current (mBTOC)	Well Total Depth 2014 (mBTOC)	Inferred Max GW Level (mAHD)[1]	Comment
BH1	8.64	4.844	3.796	8.25	9.45	4.5	Clear, no odour, well cap missing
BH2	7.79	4.535	3.255	8.97	9.45	3.8	Very turbid brown, no odour, well in good condition
BH3	-	-	-	-	-	3.4	Well decommissioned
BH4	3.06	0.94	2.12	6.01	6.45	3.0	Slight brown stain, no odour, well in good condition
BH5	7.36	5.226	2.134	8.8	9.28	4.0	No sample taken, well in good condition
BH6	3.62	0.857	2.763	4.52	4.95	4.4	Light brown, strong sulphur odour, well in good condition
BH7	2.98	1.114	1.866	4.53	4.95	3.7	Light brown, strong sulphur odour, well in good condition
BH8	3.88	1.8	2.08	6.10	6.28	4.0	Light brown, strong sulphur odour, well in good condition

Borehole	Top of Casing (mAHD)	Depth to Water (mBTOC)	Groundwater Elevation (mAHD)	Well Total Depth Current (mBTOC)	Well Total Depth 2014 (mBTOC)	Inferred Max GW Level (mAHD)[1]	Comment
BH9	-	-	-	-	-	3.0	Well decommissioned
BH9A	10.25	8.523	1.727	12.44	16.16	3.0[2]	Slight brown stain, no odour, well in good condition
BH10	6.69	2.591	4.099	3.46	5.45	4.9	Clear, moderate sulphur odour, well in good condition
BH11	6.63	1.86	4.77	5.29	5.95	5.5	Light yellow, no odour, well in good condition
BH12	8.67	5.938	2.732	8.22	8.39	4.0	Cloudy brown, slight sulphur odour, broken hinge on well casing
MW239S	3.04	0.81	2.23	3.84	4.0	3.9	Dark brown/organic material, strong sulphur odour, well in good condition
MW239D	3.04	0.783	2.257	20.57	20.49	3.9[3]-	No sample taken, well in good condition
SW01*	N/A	1.5	N/A	N/A	N/A	N/A	Dark brown stain, no odour
SW02*	N/A	0.25	N/A	N/A	N/A	N/A	Slight brown stain, no odour
SW03*	N/A	1.5	N/A	N/A	N/A	N/A	Natural sheen (brown algae), no odour
SW04*	N/A	1.5	N/A	N/A	N/A	N/A	Natural sheen (brown algae), no odour, water flowing in E direction

* Surface water levels measured from measuring tape installed (When dry number is ground elevation AHD).
[1] – Sourced from Watershed HydroGeo ,2019, *Maximum Extraction Depth Management Plan, Cabbage Tree Road Sand Quarry*, May 2019.
[2] – Inferred Max Groundwater level based on adjacent wells (BH4 & BH9).
[3] – Inferred Max Groundwater level based on adjacent well (MW239S).
N/A – Not applicable

Table 3: Groundwater level monitoring TARP rules (Watershed HydroGeo, 2019)

Level	Trigger	Action and Response	Report to
0	Groundwater levels more than 0.5 m below *inferred* maximum historical level at BH1 and BH10. (**Table 2**).	Standard operations – monthly dipping of operational on-site monitoring bores.	n/a

1	Groundwater levels within 0.5 m below *inferred* maximum historical level (**Table 2**) at any on-site bore.	Weekly (or more frequent) monitoring (dipping) of groundwater levels until water level declines to below high frequency level bores listed in **Table 2**.	Internal and environmental consultant. Include note in Annual Report.
2	Groundwater levels within 0.25 m of *inferred* maximum historical level (**Table 2**) at any on-site bore.	Weekly (or more frequent) monitoring (dipping) of groundwater levels. Re-analysis and review of MEL.	WSS to issue letter to DPIE, documenting groundwater level and rainfall trends, and review and recommendations regarding of Minimum Extraction Level (MEL) outlined in Watershed HydroGeo, 2019.
3	Groundwater levels within resource area rise above previously *inferred* maximum groundwater level (**Table 2**).	Analysis of recent data by hydrogeologist, including site data and data from local HWC wells and local Defence wells (if available). Revision of MEL. Remediation of earlier excavations to revised MEL if required by DPIE.	WSS to issue letter to DPIE, DoI Water and HWC, documenting groundwater level trends, and revision (if necessary) of MEL. Letter to outline remedial options, considering access, vegetation condition in previously rehabilitated areas. Re-grading of previously rehabilitated areas if required by DPIE.

Table 4 provides a summary of the field parameters taken during the May monitoring event. All gauging data and field parameters for each monitoring location are provided in **Attachment 2.**

Table 4: Summary of Field Measurements

Borehole	Turbidity (NTU)	Temp (^{0}C)	DO (mg/L)	EC (µc/cm)	TDS (mg/L)	PH	Redox (mV)
BH1	4.6	19.6	2.31	141	92	5.36	144
BH2	35.8	20	5.79	60.1	39	4.98	251.8
BH4	11.2	17.7	2.4	126	81.9	4.8	244.4
BH5	ND	ND	ND	ND	ND	ND	ND
BH6	18.7	18.0	3.62	395	256	4.71	61.9
BH7	43.1	17.6	3.1	354	230	4.65	85
BH8	32.1	17.5	3.17	311	202	4.73	78
BH9A	176	18.9	4.65	204	133	4.95	248
BH10	6.7	18.9	2.97	227	148	4.77	196
BH11	3.7	18.1	2.58	200	130.6	4.54	235
BH12	ND	19.4	3.98	249	162.5	5.62	62.6
MW239S	203	17.5	3.85	348	226	4.61	117
MW239D	ND	ND	ND	ND	ND	ND	ND
SW01	7.3	11.0	1.1	265.5	172.3	5.43	186.5
SW02	4.4	11.1	0.85	89.1	57.9	4.99	166
SW03	8.8	10.2	0.25	276	179	5.7	36.1
SW04	36.0	10.4	0.9	322	209	6.26	-54

ND: No Data – no sample taken

Table 5 and **Table 6** presents a summary of the water monitoring results for key analytes found to be elevated above the LOR for groundwater and surface water. Groundwater and surface water criteria outlined in the baseline water quality summary (BWQS) report, developed by Kleinfelder (KLF 2020), has been applied to the monthly report including a comment comparing results with previous data. It should be noted that since undertaking the BWQS report, increased rainfall has occurred throughout 2020/21 (compared to 2019) which may influence baseline concentrations across the site, most notably in metals, inorganics and general water quality parameters.

Non detect for analytes BTEXN, TRH, TPH and PFAS were reported at the majority of locations and are therefore not included in the below summary tables, with exception of SW4 which reported concentrations of PFOS above the Baseline Trigger Values in previous monitoring events and is therefore included in the summary table (**Table 6**). Full results tables are provided in the **Attachment 2**. Full Laboratory results, including copies of the COC, are provided in **Attachment 3**.

Table 5: Groundwater screening levels

Analyte	Metals								Relative to previous monitoring (details on specific data trends provided in Section 5 below)
	Barium	Chromium**[1]	Copper**	Cobalt	Iron	Manganese**	Nickel	Zinc**	
LOR	0.001	0.001	0.001	0.001	0.05	0.001	0.001	0.005	
Units	mg/L	mg/L	mg/L	mg/L	mg/L	mg/L	mg/L	mg/L	
Baseline Trigger Values (KLF 2020)	0.035	0.004	0.013 (0.051 for BH4)	-	4.1[2]/ 1.0[3]	1.9	0.022 (0.037 for BH11)	0.085	
NHMRC ADWG (2018)	-	0.05	2	-	-	0.5	0.02	-	
Sample ID	Groundwater								
BH1	<0.001	0.002	<0.001	<0.001	5.71[4]	0.017	<0.001	0.384	Concentrations of metals were generally consistent with historical variations and mostly below the adopted criteria. Concentrations of iron (5.71 mg/L) and zinc (0.384 mg/L) are within historical concentrations recorded at BH1 since February 2019. Quarry operations are presently being undertaken directly adjacent (south) of BH1.
BH2	0.002	<0.001	0.001	<0.001	<0.05	0.004	<0.001	<0.005	Metal concentrations were generally consistent with historical results and remain below adopted criteria. BH2 is located marginally down hydraulic gradient from the current quarry operations footprint.
BH4	0.012	<0.001	0.105	0.001	<0.05	0.030	0.002	<0.005	Metal concentrations were generally consistent with historical variations and remain below adopted criteria, except for copper (0.105 mg/L) which reported concentrations above Baseline Trigger Values (0.051 mb/L). Concentrations of copper at BH4 are significantly higher than previously reported and will be closely monitored during subsequent monitoring events. BH4 is down hydraulic gradient from current quarry operations and on the southernmost boundary of the site.
BH6	0.039	<0.001	0.008	<0.001	1.05	0.003	0.002	0.009	Generally metal concentrations were consistent with historical results. Barium concentrations (0.039 mg/L) remain slightly elevated above the Baseline Trigger Values (0.035mg/L) and has not changed since the previous April monitoring event. Increased metal concentrations are most likely a result of above average rainfall in the region. Concentrations will continue to be closely monitored during subsequent monthly monitoring events

Analyte	Metals								
	Barium	Chromium**[1]	Copper**	Cobalt	Iron	Manganese**	Nickel	Zinc**	
LOR	0.001	0.001	0.001	0.001	0.05	0.001	0.001	0.005	
Units	mg/L	mg/L	mg/L	mg/L	mg/L	mg/L	mg/L	mg/L	Relative to previous monitoring (details on specific data trends provided in Section 5 below)
Baseline Trigger Values (KLF 2020)	0.035	0.004	0.013 (0.051 for BH4)	-	4.1[2]/ 1.0[3]	1.9	0.022 (0.037 for BH11)	0.085	
NHMRC ADWG (2018)	-	0.05	2	-	-	0.5	0.02	-	
Sample ID	Groundwater								
									to confirm trends. BH6 is generally up hydraulic gradient from current quarry operations and at the north eastern most point of the Site.
BH7	0.008	0.001	<0.001	0.002	1.65	0.018	0.005	<0.005	Metal concentrations were generally consistent with historical results and below adopted criteria. BH7 is located east of the current quarry operations.
BH8	0.009	0.001	<0.001	<0.001	2.36	0.004	0.002	<0.005	Metal concentrations were consistent with historical results and below adopted criteria. BH8 is located north east of the current quarry operations on the eastern most boundary of the Site.
BH9A	0.002	<0.001	0.027	<0.001	<0.05	0.015	0.013	0.022	Metal concentrations were generally consistent with historical results and below adopted criteria. Copper concentrations (0.027 mg/L) were above Baseline Trigger Values and exceeded historical results. Close monitoring will continue to confirm trends. BH9A is down gradient for current quarry operations and is on the southernmost boundary of the Site.
BH10	0.011	<0.001	<0.001	<0.001	<0.05	0.007	0.004	<0.005	Metal concentrations were all below adopted criteria and consistent with the previous month's monitoring event. While BH10 has been dry in all monitoring events prior to April 2021, trends appear to be stable.
MW239S	0.005	0.002	0.033	<0.001	0.66	0.003	0.005	0.022	Metal concentrations were generally consistent with historical results and below adopted criteria. Copper concentrations (0.033 mg/L) were above Baseline Trigger Values and exceeded historical results. Close monitoring will continue to

Analyte	Metals								
	Barium	Chromium**[1]	Copper**	Cobalt	Iron	Manganese**	Nickel	Zinc**	
LOR	0.001	0.001	0.001	0.001	0.05	0.001	0.001	0.005	
Units	mg/L	mg/L	mg/L	mg/L	mg/L	mg/L	mg/L	mg/L	Relative to previous monitoring (details on specific data trends provided in Section 5 below)
Baseline Trigger Values (KLF 2020)	0.035	0.004	0.013 (0.051 for BH4)	-	4.1[2]/ 1.0[3]	1.9	0.022 (0.037 for BH11)	0.085	
NHMRC ADWG (2018)	-	0.05	2	-	-	0.5	0.02	-	
Sample ID	Groundwater								
									confirm trends. MW239S is located east and upgradient of the current quarry operations.
BH11	0.003	0.001	0.004	<0.001	0.25	<0.001	0.003	0.033	Metal concentrations were generally consistent with historical results and below adopted criteria. Nickel concentrations were within the baseline trigger values and have decreased since the previous April GME. Monitoring will continue in subsequent events to confirm a new decreasing trend.
BH12	NS	NS	NS	NS	NS	NS	NS	NS	Metals for BH12 were not analysed.

Notes:
< - Less than laboratory limit of reporting
** 95% Level of protection in freshwater
[1] value for CR VI
[2] Northern half of site – BH6, BH7, BH8, BH11 & MW239S
[3] Southern half of site - BH2, BH4 & BH9
[4] BH1, BH5 & BH12 – Baseline Trigger Values do not apply. Data assessed against historical variations (since monitoring began in February 2019).
NS – No Sample

Table 6: Surface water screening levels

Analyte	Metals									PFAS	
	Arsenic	Barium	Chromium**[1]	Copper**	Cobalt	Iron	Manganese**	Nickel	Zinc**	PFOS	
LOR	0.001	0.001	0.001	0.001	0.001	0.05	0.001	0.001	0.005	0.01	
Units	mg/L	mg/L	mg/L	mg/L	mg/L	mg/L	mg/L	mg/L	mg/L	µg/L	
Baseline Trigger Values (KLF 2020)	0.001	0.08	0.002	0.013	0.017	9.26	0.841 (SW1)/0.048 (SW3 & SW4)	0.022	0.535 (SW1) / 0.085 (SW3 & SW4)	0.01[2]	Relative to previous monitoring (details on specific data trends provided in Section 5 below)
NHMRC ADWG 6	0.01	-	0.05	2	-	-	0.5	0.02	-	-	
Sample Name	Surface Water										
SW1	<0.001	0.009	0.001	<0.001	0.001	3.59	0.070	0.002	0.022	<0.01	Metal concentrations were generally consistent with historical variations. Iron concentrations (3.59 mg/L) have decreased since the previous month (6.38 mg/L) and remain below the Baseline Trigger Values. SW1 is located on the southernmost boundary of the Site adjacent to Cabbage Tree Road.
SW2	0.001	0.002	0.001	0.028	0.002	1.99	0.016	0.003	0.038	<0.01	SW2 was previously dry during all sampling periods from 2019 – February 2021. Metal concentrations detected at SW2 following the May monitoring event were all below the Baseline Trigger Values, except for copper (0.028 mg/L) which increased since the previous month to levels above the adopted criteria. Close monitoring will continue to confirm increasing trends in subsequent months. Arsenic also remained at concentrations equivalent to the Baseline Trigger Values, showing no change since the previous monitoring round. SW2 is the most western located surface water monitoring point situated adjacent to current quarry operations.

Analyte	Metals									PFAS	
	Arsenic	Barium	Chromium**[1]	Copper**	Cobalt	Iron	Manganese**	Nickel	Zinc**	PFOS	
LOR	0.001	0.001	0.001	0.001	0.001	0.05	0.001	0.001	0.005	0.01	
Units	mg/L	mg/L	mg/L	mg/L	mg/L	mg/L	mg/L	mg/L	mg/L	µg/L	
Baseline Trigger Values (KLF 2020)	0.001	0.08	0.002	0.013	0.017	9.26	0.841 (SW1)/0.048 (SW3 & SW4)	0.022	0.535 (SW1) / 0.085 (SW3 & SW4)	0.01[2]	Relative to previous monitoring (details on specific data trends provided in Section 5 below)
NHMRC ADWG 6	0.01	-	0.05	2	-	-	0.5	0.02	-	-	
Sample Name	Surface Water										
SW3	0.005	0.006	0.001	<0.001	<0.001	25.4	0.024	0.001	<0.005	<0.01	Metal concentrations were generally consistent with historical variations. Concentrations of arsenic (0.005 mg/L) were above the Baseline Trigger Values (0.001 mg/L) but have slightly decreased since the previous April GME. Concentrations of iron (25.4 mg/L) were above the Baseline Trigger Value (9.26mg/L) but have reduced from 28.2 mg/L since the last monitoring round. Concentrations will continue to be closely monitored during subsequent monthly monitoring rounds to confirm trends. SW3 is located within a drainage channel that travels from west to east along the south eastern perimeter of the Site. SW3 is east of the current quarry operations.
SW4	0.002	0.015	<0.001	<0.001	<0.001	10.1	0.073	<0.001	<0.005	0.01	Metal concentrations at SW4 appear to be stable across most analytes. Iron concentrations (10.1 mg/L) have significantly decreased since the previous month (33.9 mg/L), indicating that levels are stabilising following reduced rainfall. A reduction in arsenic concentrations was also reported at this location, breaking the increasing trend that had been occurring for five consecutive months previously. Despite this, both arsenic and iron concentrations remain above Baseline Trigger Values. It should be noted that SW4 is

Analyte	Metals									PFAS	
	Arsenic	Barium	Chromium**[1]	Copper**	Cobalt	Iron	Manganese**	Nickel	Zinc**	PFOS	
LOR	0.001	0.001	0.001	0.001	0.001	0.05	0.001	0.001	0.005	0.01	
Units	mg/L	mg/L	mg/L	mg/L	mg/L	mg/L	mg/L	mg/L	mg/L	µg/L	
Baseline Trigger Values (KLF 2020)	0.001	0.08	0.002	0.013	0.017	9.26	0.841 (SW1)/0.048 (SW3 & SW4)	0.022	0.535 (SW1) / 0.085 (SW3 & SW4)	0.01[2]	Relative to previous monitoring (details on specific data trends provided in Section 5 below)
NHMRC ADWG 6	0.01	-	0.05	2	-	-	0.5	0.02	-	-	
Sample Name	Surface Water										
											downstream of SW3, hence why similar reductions were seen at both locations. Concentrations will continue to be closely monitored during subsequent monthly monitoring rounds to confirm trends. PFOS (0.01 µg/L) was detected at levels equivalent to the Baseline Trigger Values. Low concentrations of PFOS have historically been reported at SW4 and current concentrations are within these historical variations. SW4 is located on the eastern most perimeter of the site and is the only location to consistently record concentrations of PFOS.

Notes:
< - Less than laboratory limit of reporting
** 95% Level of protection in freshwater
[1] value for CR VI
[2] HEPA NEMP 2018 – Recreational Water

4 RAINWATER DATA

Table 7 presents the rainfall data from Williamtown RAAF base (Station Number: 061078, Latitude: 32.79°S; Longitude: 151.84°E; Elevation: 8 m) for the period 2020/21. The mean monthly rainfall for the April/May period indicates that there was below average rainfall leading up to the May 2021 sampling event. Based on current rainfall data (mean and monthly totals) for May 2021, it is expected that surface and groundwater elevations will steadily decrease which is consistent with groundwater trend data.

Table 7: 2020-2021 Rainfall data

2020	Apr	May	Jun	July	Aug	Sep	Oct	Nov	Dec	Jan (21)	Feb (21)	Mar (21)	Apr (21)	May (21)
1st	0	6.4	0	0	0	0	0.4	0.2	0	7.0	0.2	0	7.8	0
2nd	0.2	0	0	0.2	0	0	0	3.2	12	21.2	17.2	0	0.8	0
3rd	9.2	0	0.6	0	0	0	0	0	0	2.2	4.2	0	0	0
4th	12.4	0	0.2	1.6	0	0	0	0	0	0.2	0.2	1.6	0.2	0
5th	4.2	5.6	0	0	0	3	0	0	0	41.6	0	0	0	6.0
6th	0	5.6	0	0	0	0	0	30.2	12	0	0	3.8	0	26.4
7th	0	0.2	0	0	0	0	0	0	0	5.8	10.6	0.8	6.2	31.4
8th	0	0	0.4	4	3	0	0	0.4	0	4.0	0.2	0	40.2	0.4
9th	0.8	0	26.8	0	2.8	0	0	0	0	12.0	0.4	6.4	0.2	0
10th	0	0	14	0	8.4	12.6	0	0	0	0.2	4.4	0.8	0.2	0.4
11th	4	0	11.4	0.6	18.4	0	0	0	1	0	0.6	0	0	0
12th	0	0	1.4	1.8	0	0	0	0	0	0	0	0	0	7.2
13th	0	0	0.2	17	1.2	0	0	4.4	0	0	3.4	7.6	0	0
14th	0	0.2	11.2	24.6	0	0	0	13.6	0	0	11	1.8	0	0
15th	0	9.2	0	4	5	0	0	0	5.4	0.2	0.2	39.2	0	0
16th	0	3.4	0	0	0	0	0	0	14.8	0	11	1.0	0	0
17th	0	0	0	0	0	0	0	5.8	0	0	3.6	6.0	5.0	0
18th	0	6.2	4.2	7.8	0	0.4	0.2	0	13.6	0	0.2	43.6	8.6	0
19th	0	2.2	0	0	0	0	18.0	0	8.0	0	29.2	96.4	0.2	0
20th	0	0.2	0	0	0	2.2	1.0	0	5.0	0	0.4	79.2	0.2	0
21st	0	0.8	0.4	0	0	8.8	0	0	3.0	0	7.4	46.6	0	0
22nd	0	12	10.2	0	0	0.4	0	0	48.6	0	20.6	65.2	0	13.0
23rd	0	0.2	0.2	0	0	0	0	0	0.2	0	19.8	16.8	0	0
24th	0	0.2	0	0	0	0	9.4	0	0	0	9.2	4.4	0	3.0
25th	0	0	0	0	0	0	14.0	0.4	0	0	3.6	0.2	0	0.6
26th	0	38.8	0	23.4	0	0.6	128.8	0	0	0	0	0	0	0.2
27th	17.2	0	0.2	133	0	0	76.2	0	1.8	0	0	0	0.2	0
28th	4.6	0	0	16.2	0	0	0	0	0.2	50.6	0.2	0	0	0
29th	1	1.6	0	8.4	0	0	4.0	0	24.0	31.4		31.4	0.2	0
30th	0	12.6	0.2	0	0	0	0	0	0.2	6		2.4	0	1.8

2020	Apr	May	Jun	July	Aug	Sep	Oct	Nov	Dec	Jan (21)	Feb (21)	Mar (21)	Apr (21)	May (21)
31st	-	0.2	-	0	0	-	-	-	6.4	4.4		4.0	-	0.4
Total	53.6	105.6	70.4	242.6	38.8	28	252.0	58.2	156.2	186.8	157.8	459.2	70.0	90.8
Mean	109.8	108.6	124.6	72.6	72.8	60.6	75.9	81.9	77.5	98.3	118.3	125.2	109.8	108.6

5 DATA TRENDS

Data trends, taken from analyses undertaken throughout the duration of the sampling program (January 2019 – current), are provided as **Attachment 4.** Generally, the trends indicate a slight decrease in groundwater elevations following a significant increase in April 2021. This is likely due to decreased rainfall following the March 2021 monitoring event allowing groundwater to stabilise or slightly decrease in elevation. Trends for the current month show a slight drop in groundwater levels, which is considered to be in line with the below-average rainfall observed in Section 4.

Notable changes in data trends were observed for the following analytes:

- Arsenic – Arsenic concentrations generally remained stable across the site, with the exception of SW3 and SW4 where arsenic was detected above the Baseline Trigger Value consistent with all 2021 monitoring rounds. However, May results show a downward trend in arsenic concentrations at both locations when compared to previous months. Arsenic was also detected at SW2, with a reported concentration equivalent to the Baseline Trigger Value as reported during the April GME. Monitoring will continue to confirm whether concentrations have stabilised.
- Iron – generally remained stable across the site, with the exception of SW1, SW3 and SW4 where decreased concentrations were reported in comparison to the April 2021 monitoring round. Despite this, levels remain above the Baseline Trigger Values at SW3 and SW4. Iron concentrations at BH1 have increased since the previous month, reaching levels above the adopted criteria.
- Barium –concentrations of barium were generally consistent across the site, however BH6 concentration levels remain slightly above the Baseline Trigger Value with no change since April 2021.
- Nickel – concentrations of nickel are generally within historical variations and have decreased to below the Baseline Trigger Value at BH11 since the previous April monitoring event.
- Copper – concentrations of copper have increased at BH4, BH9A, MW239S and SW2, all reported at levels above Baseline Trigger Values and exceeding historical results. Historical variations beginning in 2019 show a seasonal trend where concentrations begin to rise in May, peak during August/September and fall back to stable levels by October. Such concentrated levels may be attributed to the decrease in rainfall associated with the winter months. Overall trends also show a long-term temporal increase, where the peak concentrations are increasing with each seasonal event.
- Zinc – concentrations of zinc have generally stabilised across the site, with a significant reduction reported at BH1. Despite this, levels remain above the Baseline Trigger Value at this location and will be monitored in future monitoring events to determine whether the decreasing trend continues.
- PFAS – Concentrations of PFAS (PFOS and PFHxS compounds) were detected at SW4 in recent previous monitoring events, however, only PFOS was detected at levels equivalent to the Baseline Trigger Levels.

6 CLOSING

Overall, the results suggest that since quarry operations began in August 2019, there has been insignificant change in analytical results.

It is recommended that further investigation be undertaken in the southern and central areas of the site to determine if there is a potential issue with increasing copper concentrations at BH4, BH9A, MW239S and SW2. The following should be undertaken:

- A review of rainfall data in comparison to other months to understand if a decrease in rainfall may be a reason for higher copper concentrations.
- A review of current groundwater elevation data relative to previous months to determine whether increased concentrations are associated with reduced groundwater levels.
- A description of current operations in relation to the identified locations, along with surface water movements across the site.

- Discussion with current operation staff to understand the work that has been undertaken in the last 4 months to account for the potential introduction of copper sources and/or the potential mobilisation of naturally occurring copper due to quarry operations (a comparison of sand analysis including leachability from the area would help to prove or disprove this).
- The continuation of close monitoring to determine whether these increasing trends stabilise during subsequent monitoring rounds.

We trust that the information presented is acceptable. If you have any questions, please do not hesitate to contact the undersigned.

Sincerely,

Kleinfelder Australia Pty Ltd

Megan Ferguson

Environmental Consultant
Contaminated Land Management
MFerguson@kleinfelder.com
Mobile: 0455 981 953

Attachments

Attachment: 1 Figures
Attachment 2: Results tables and field records
Attachment 3: Lab results
Attachment 4: Data Trends

ATTACHMENT 1: FIGURES

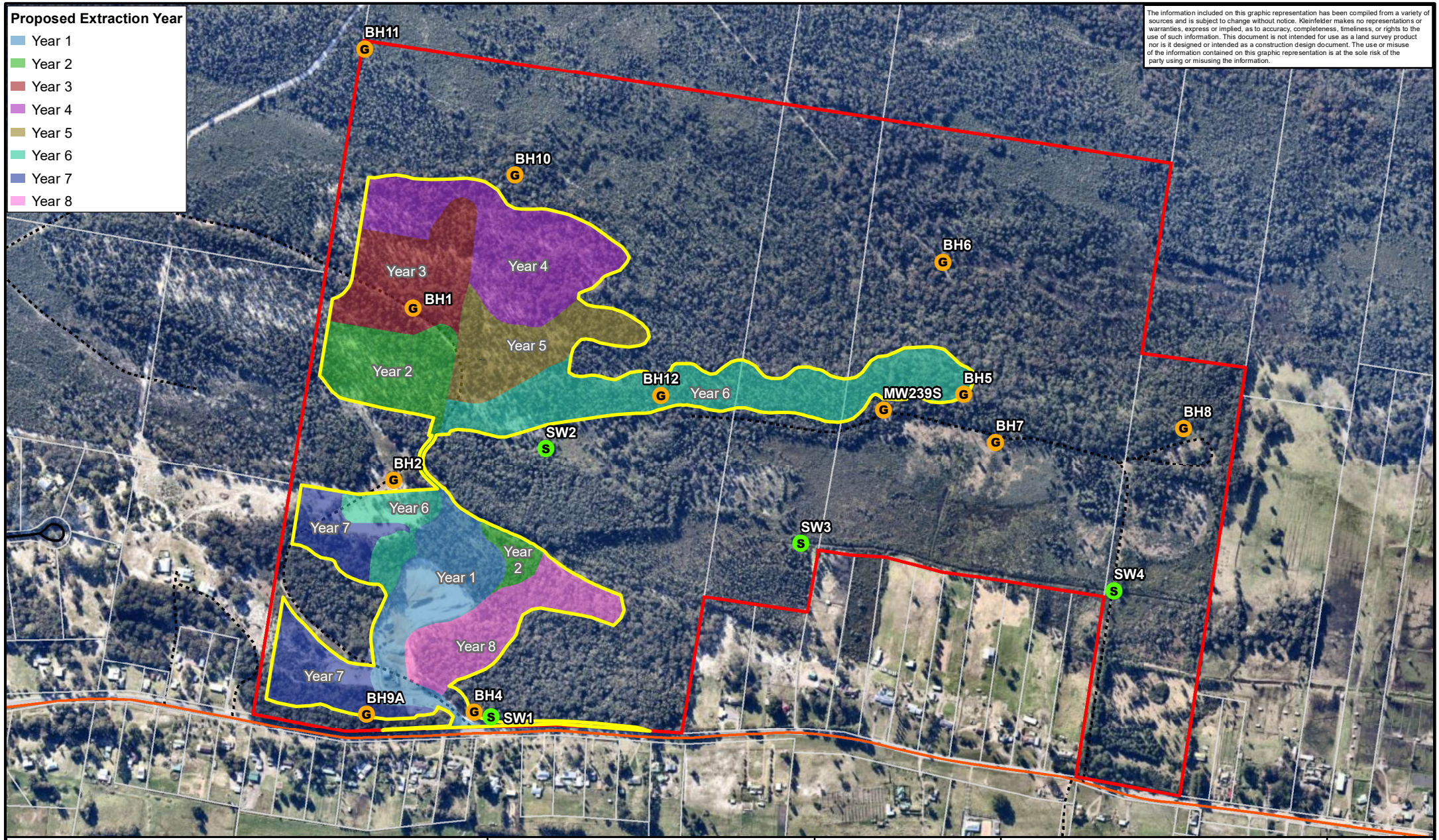

The information included on this graphic representation has been compiled from a variety of sources and is subject to change without notice. Kleinfelder makes no representations or warranties, express or implied, as to accuracy, completeness, timeliness, or rights to the use of such information. This document is not intended for use as a land survey product nor is it designed or intended as a construction design document. The use or misuse of the information contained on this graphic representation is at the sole risk of the party using or misusing the information.

G Groundwater Sample Site
S Surface Water Sample Site
Quarry Project Area
Subject Land Boundary
Arterial Road
Local Road
Track

Metres
0 50 100 200 300 400 500
N

KLEINFELDER
Bright People. Right Solutions.
www.kleinfelder.com

PROJECT REFERENCE: 20170448
DATE DRAWN: 2021/03/02 22:40 Version 1
DRAWN BY: GJoyce
DATA SOURCE:
NSW DFSI - 2017
Nearmap - 2020

Monthly Monitoring Locations

Williamtown Sand Syndicate
Proposed Sand Quarry
Cabbage Tree Road, Williamtown

FIGURE:
1

L:\GIS FOLDER\00 CLIENT FILES\126863_TrusteeForWSS_UnitTrust\20170448_Williamtown\Mapping\20170448_WMP_D20210115_Fig1_MonthlyWaterMonitoring.mxd

ATTACHMENT 2: RESULTS TABLES AND FIELD RECORDS

Table GW1
Groundwater Analytical Data - BTEXN
Williamtown Sand Syndicate

Analyte		BTEXN								Total Petroleum Hydrocarbons	Total Petroleum Hydrocarbons - Silcia Clean up				Total Recoverable Hydrocarbons		Total Recoverable Hydrocarbons - Silicia Clean up				
		Benzene**	Toluene	Ethylbenzene	meta- & para-Xylene	ortho-Xylene**	Total Xylenes	Naphthalene **	Sum of BTEX	$C_6 - C_9$	C_{10}-C_{14} - Silica Cleanup	C_{15}-C_{28} - Silica Cleanup	C_{29}-C_{36} - Silica Cleanup	C_{10}-C_{36} Sum - Silica Cleanup	$C_6 - C_{10}$	$C_6 - C_{10}$ minus BTEX (F1)	>C_{10}-C_{16} - Silica Cleanup	F2 - Silica Cleanup	>C_{16}-C_{34} - Silica Cleanup	>C_{34}-C_{40} - Silica Cleanup	>C_{10}-C_{40} - Silica Cleanup
LOR		1	2	2	2	2	2	5	1	20	50	100	50	50	20	20	100	100	100	100	100
Units		µg/L	µg/L	µg/L	µg/L	µg/L	µg/L	µg/L	µg/L	µg/L	µg/L	µg/L	µg/L	µg/L	µg/L	µg/L	µg/L	µg/L	µg/L	µg/L	µg/L
Baseline Trigger Values (KLF, 2020)		-	-	-	-	-	-	-	-	-	-	-	-	-	20	20	100	-	100	100	-
NHMRC ADWG 2018		1	800	300	-	350	600	-	-	-	-	-	-	-	-	-	-	-	-	-	-
Sample Name	Sample Date																				
BH1	21-Feb-19											Blocked									
	15-Mar-19	< 1.0	< 2.0	< 2.0	< 2.0	< 2.0	< 2.0	< 5.0	< 1.0	**1,710**	< 50	< 100	< 50	< 50	**1,690**	**1,690**	< 100	< 100	< 100	< 100	< 100
	23-Apr-19	< 1.0	< 2.0	< 2.0	< 2.0	< 2.0	< 2.0	< 5.0	< 1.0	**40**	< 50	< 100	< 50	< 50	**30**	**30**	< 100	< 100	< 100	< 100	< 100
	16-May-19	< 1.0	< 2.0	< 2.0	< 2.0	< 2.0	< 2.0	< 5.0	< 1.0	< 20	< 50	< 100	< 50	< 50	< 20	< 20	< 100	< 100	< 100	< 100	< 100
	14-Jun-19	< 1.0	< 2.0	< 2.0	< 2.0	< 2.0	< 2.0	< 5.0	< 1.0	< 20	< 50	< 100	< 50	< 50	< 20	< 20	< 100	< 100	< 100	< 100	< 100
	16-Jul-19	< 1.0	< 2.0	< 2.0	< 2.0	< 2.0	< 2.0	< 5.0	< 1.0	< 20	< 50	< 100	< 50	< 50	< 20	< 20	< 100	< 100	< 100	< 100	< 100
	15-Aug-19	< 1.0	< 2.0	< 2.0	< 2.0	< 2.0	< 2.0	< 5.0	< 1.0	< 20	< 50	< 100	< 50	< 50	< 20	< 20	< 100	< 100	< 100	< 100	< 100
	16-Sep-19	< 1.0	< 2.0	< 2.0	< 2.0	< 2.0	< 2.0	< 5.0	< 1.0	< 20	< 50	< 100	< 50	< 50	< 20	< 20	< 100	< 100	< 100	< 100	< 100
	15-Oct-19	< 1.0	< 2.0	< 2.0	< 2.0	< 2.0	< 2.0	< 5.0	< 1.0	< 20	< 50	< 100	< 50	< 50	< 20	< 20	< 100	< 100	< 100	< 100	< 100
	18-Nov-19	< 1.0	< 2.0	< 2.0	< 2.0	< 2.0	< 2.0	< 5.0	< 1.0	< 20	< 50	< 100	< 50	< 50	< 20	< 20	< 100	< 100	< 100	< 100	< 100
	17-Dec-19	< 1.0	< 2.0	< 2.0	< 2.0	< 2.0	< 2.0	< 5.0	< 1.0	< 20	< 50	< 100	< 50	< 50	< 20	< 20	< 100	< 100	< 100	< 100	< 100
	16-Jan-20	< 1.0	< 2.0	< 2.0	< 2.0	< 2.0	< 2.0	< 5.0	< 1.0	< 20	< 50	< 100	< 50	< 50	< 20	< 20	< 100	< 100	< 100	< 100	< 100
	27-Feb-20	< 1.0	< 2.0	< 2.0	< 2.0	< 2.0	< 2.0	< 5.0	< 1.0	< 20	< 50	< 100	< 50	< 50	< 20	< 20	< 100	< 100	< 100	< 100	< 100
	26-Mar-20	< 1.0	< 2.0	< 2.0	< 2.0	< 2.0	< 2.0	< 5.0	< 1.0	< 20	< 50	< 100	< 50	< 50	< 20	< 20	< 100	< 100	< 100	< 100	< 100
	27-Apr-20	< 1.0	< 2.0	< 2.0	< 2.0	< 2.0	< 2.0	< 5.0	< 1.0	< 20	< 50	< 100	< 50	< 50	< 20	< 20	< 100	< 100	< 100	< 100	< 100
	15-May-20	< 1.0	< 2.0	< 2.0	< 2.0	< 2.0	< 2.0	< 5.0	< 1.0	< 20	< 50	< 100	< 50	< 50	< 20	< 20	< 100	< 100	< 100	< 100	< 100
	19-Jun-20	<1.0	<2.0	<2.0	<2.0	<2.0	<2.0	<5.0	<1.0	<20	<50	<100	<50	<50	<20	<20	<100	<100	<100	<100	<100
	16-Jul-20	<1.0	<2.0	<2.0	<2.0	<2.0	<2.0	<5.0	<1.0	<20	<50	<100	<50	<50	<20	<20	<100	<100	<100	<100	<100
	14-Aug-20	<1.0	<2.0	<2.0	<2.0	<2.0	<2.0	<5.0	<1.0	<20	<50	<100	<50	<50	<20	<20	<100	<100	<100	<100	<100
	16-Sep-20	< 1.0	< 2.0	< 2.0	< 2.0	< 2.0	< 2.0	< 5.0	< 1.0	< 20	< 50	< 100	< 50	< 50	< 20	< 20	< 100	< 100	< 100	< 100	< 100
	16-Oct-20	< 1.0	< 2.0	< 2.0	< 2.0	< 2.0	< 2.0	< 5.0	< 1.0	< 20	< 50	< 100	< 50	< 50	< 20	< 20	< 100	< 100	< 100	< 100	< 100
	16-Nov-20	< 1.0	< 2.0	< 2.0	< 2.0	< 2.0	< 2.0	< 5.0	< 1.0	< 20	< 50	< 100	< 50	< 50	< 20	< 20	< 100	< 100	< 100	< 100	< 100
	16-Dec-20	< 1.0	< 2.0	< 2.0	< 2.0	< 2.0	< 2.0	< 5.0	< 1.0	< 20	< 50	< 100	< 50	< 50	< 20	< 20	< 100	< 100	< 100	< 100	< 100
	14-Jan-21	< 1.0	< 2.0	< 2.0	< 2.0	< 2.0	< 2.0	< 5.0	< 1.0	< 20	< 50	< 100	< 50	< 50	< 20	< 20	< 100	< 100	< 100	< 100	< 100
	16-Feb-21	< 1.0	< 2.0	< 2.0	< 2.0	< 2.0	< 2.0	< 5.0	< 1.0	< 20	< 50	< 100	< 50	< 50	< 20	< 20	< 100	< 100	< 100	< 100	< 100
	17-Mar-21	< 1.0	< 2.0	< 2.0	< 2.0	< 2.0	< 2.0	< 5.0	< 1.0	< 20	< 50	< 100	< 50	< 50	< 20	< 20	< 100	< 100	< 100	< 100	< 100
	22-Apr-21	< 1.0	< 2.0	< 2.0	< 2.0	< 2.0	< 2.0	< 5.0	< 1.0	< 20	< 50	< 100	< 50	< 50	< 20	< 20	< 100	< 100	< 100	< 100	< 100
	20-May-21	< 1.0	< 2.0	< 2.0	< 2.0	< 2.0	< 2.0	< 5.0	< 1.0	< 20	< 50	< 100	< 50	< 50	< 20	< 20	< 100	< 100	< 100	< 100	< 100
BH2	22-Feb-19	< 1.0	< 2.0	< 2.0	< 2.0	< 2.0	< 2.0	< 5.0	< 1.0	< 20	< 50	< 100	< 50	< 50	< 20	< 20	< 100	< 100	< 100	< 100	< 100
	15-Mar-19	< 1.0	< 2.0	< 2.0	< 2.0	< 2.0	< 2.0	< 5.0	< 1.0	< 20	< 50	< 100	< 50	< 50	< 20	< 20	< 100	< 100	< 100	< 100	< 100
	23-Apr-19	< 1.0	< 2.0	< 2.0	< 2.0	< 2.0	< 2.0	< 5.0	< 1.0	< 20	< 50	< 100	< 50	< 50	< 20	< 20	< 100	< 100	< 100	< 100	< 100
	16-May-19	< 1.0	< 2.0	< 2.0	< 2.0	< 2.0	< 2.0	< 5.0	< 1.0	< 20	< 50	< 100	< 50	< 50	< 20	< 20	< 100	< 100	< 100	< 100	< 100
	14-Jun-19	< 1.0	< 2.0	< 2.0	< 2.0	< 2.0	< 2.0	< 5.0	< 1.0	< 20	< 50	< 100	< 50	< 50	< 20	< 20	< 100	< 100	< 100	< 100	< 100
	16-Jul-19	< 1.0	< 2.0	< 2.0	< 2.0	< 2.0	< 2.0	< 5.0	< 1.0	< 20	< 50	< 100	< 50	< 50	< 20	< 20	< 100	< 100	< 100	< 100	< 100
	15-Aug-19	< 1.0	< 2.0	< 2.0	< 2.0	< 2.0	< 2.0	< 5.0	< 1.0	< 20	< 50	< 100	< 50	< 50	< 20	< 20	< 100	< 100	< 100	< 100	< 100
	16-Sep-19	< 1.0	< 2.0	< 2.0	< 2.0	< 2.0	< 2.0	< 5.0	< 1.0	< 20	< 50	< 100	< 50	< 50	< 20	< 20	< 100	< 100	< 100	< 100	< 100
	15-Oct-19	< 1.0	< 2.0	< 2.0	< 2.0	< 2.0	< 2.0	< 5.0	< 1.0	< 20	< 50	< 100	< 50	< 50	< 20	< 20	< 100	< 100	< 100	< 100	< 100
	18-Nov-19	< 1.0	< 2.0	< 2.0	< 2.0	< 2.0	< 2.0	< 5.0	< 1.0	< 20	< 50	< 100	< 50	< 50	< 20	< 20	< 100	< 100	< 100	< 100	< 100
	17-Dec-19	< 1.0	< 2.0	< 2.0	< 2.0	< 2.0	< 2.0	< 5.0	< 1.0	< 20	< 50	< 100	< 50	< 50	< 20	< 20	< 100	< 100	< 100	< 100	< 100
	16-Jan-20	< 1.0	< 2.0	< 2.0	< 2.0	< 2.0	< 2.0	< 5.0	< 1.0	< 20	< 50	< 100	< 50	< 50	< 20	< 20	< 100	< 100	< 100	< 100	< 100
	27-Feb-20	< 1.0	< 2.0	< 2.0	< 2.0	< 2.0	< 2.0	< 5.0	< 1.0	< 20	< 50	< 100	< 50	< 50	< 20	< 20	< 100	< 100	< 100	< 100	< 100
	26-Mar-20	< 1.0	< 2.0	< 2.0	< 2.0	< 2.0	< 2.0	< 5.0	< 1.0	< 20	< 50	< 100	< 50	< 50	< 20	< 20	< 100	< 100	< 100	< 100	< 100
	27-Apr-20	< 1.0	< 2.0	< 2.0	< 2.0	< 2.0	< 2.0	< 5.0	< 1.0	< 20	< 50	< 100	< 50	< 50	< 20	< 20	< 100	< 100	< 100	< 100	< 100
	15-May-20	< 1.0	< 2.0	< 2.0	< 2.0	< 2.0	< 2.0	< 5.0	< 1.0	< 20	< 50	< 100	< 50	< 50	< 20	< 20	< 100	< 100	< 100	< 100	< 100
	19-Jun-20	<1.0	<2.0	<2.0	<2.0	<2.0	<2.0	<5.0	<1.0	<20	<50	<100	<50	<50	<20	<20	<100	<100	<100	<100	<100
	16-Jul-20	<1.0	<2.0	<2.0	<2.0	<2.0	<2.0	<5.0	<1.0	<20	<50	<100	<50	<50	<20	<20	<100	<100	<100	<100	<100
	14-Aug-20	<1.0	<2.0	<2.0	<2.0	<2.0	<2.0	<5.0	<1.0	<20	<50	<100	<50	<50	<20	<20	<100	<100	<100	<100	<100
	16-Sep-20	< 1.0	< 2.0	< 2.0	< 2.0	< 2.0	< 2.0	< 5.0	< 1.0	< 20	< 50	< 100	< 50	< 50	< 20	< 20	< 100	< 100	< 100	< 100	< 100
	16-Oct-20	< 1.0	< 2.0	< 2.0	< 2.0	< 2.0	< 2.0	< 5.0	< 1.0	< 20	< 50	< 100	< 50	< 50	< 20	< 20	< 100	< 100	< 100	< 100	< 100
	16-Nov-20	< 1.0	< 2.0	< 2.0	< 2.0	< 2.0	< 2.0	< 5.0	< 1.0	< 20	< 50	< 100	< 50	< 50	< 20	< 20	< 100	< 100	< 100	< 100	< 100
	16-Dec-20	< 1.0	< 2.0	< 2.0	< 2.0	< 2.0	< 2.0	< 5.0	< 1.0	< 20	< 50	< 100	< 50	< 50	< 20	< 20	< 100	< 100	< 100	< 100	< 100
	14-Jan-21	< 1.0	< 2.0	< 2.0	< 2.0	< 2.0	< 2.0	< 5.0	< 1.0	< 20	< 50	< 100	< 50	< 50	< 20	< 20	< 100	< 100	< 100	< 100	< 100
	16-Feb-21	< 1.0	< 2.0	< 2.0	< 2.0	< 2.0	< 2.0	< 5.0	< 1.0	< 20	< 50	< 100	< 50	< 50	< 20	< 20	< 100	< 100	< 100	< 100	< 100
	17-Mar-21	< 1.0	< 2.0	< 2.0	< 2.0	< 2.0	< 2.0	< 5.0	< 1.0	< 20	< 50	< 100	< 50	< 50	< 20	< 20	< 100	< 100	< 100	< 100	< 100
	22-Apr-21	< 1.0	< 2.0	< 2.0	< 2.0	< 2.0	< 2.0	< 5.0	< 1.0	< 20	< 50	< 100	< 50	< 50	< 20	< 20	< 100	< 100	< 100	< 100	< 100
	20-May-21	< 1.0	< 2.0	< 2.0	< 2.0	< 2.0	< 2.0	< 5.0	< 1.0	< 20	< 50	< 100	< 50	< 50	< 20	< 20	< 100	< 100	< 100	< 100	< 100
BH3	21-Feb-19	< 1.0	< 2.0	< 2.0	< 2.0	< 2.0	< 2.0	< 5.0	< 1.0	< 20	< 50	< 100	< 50	< 50	< 20	< 20	< 100	< 100	< 100	< 100	< 100
BH4	21-Feb-19	< 1.0	< 2.0	< 2.0	< 2.0	< 2.0	< 2.0	< 5.0	< 1.0	< 20	< 50	< 100	< 50	< 50	< 20	< 20	< 100	< 100	< 100	< 100	< 100
	15-Mar-19	< 1.0	< 2.0	< 2.0	< 2.0	< 2.0	< 2.0	< 5.0	< 1.0	< 20	< 50	< 100	< 50	< 50	< 20	< 20	< 100	< 100	< 100	< 100	< 100
	23-Apr-19	< 1.0	< 2.0	< 2.0	< 2.0	< 2.0	< 2.0	< 5.0	< 1.0	< 20	< 50	< 100	< 50	< 50	< 20	< 20	< 100	< 100	< 100	< 100	< 100
	16-May-19	< 1.0	< 2.0	< 2.0	< 2.0	< 2.0	< 2.0	< 5.0	< 1.0	< 20	< 50	**250**	< 50	**250**	< 20	< 20	< 100	< 100	**280**	< 100	**280**
	14-Jun-19	< 1.0	< 2.0	< 2.0	< 2.0	< 2.0	< 2.0	< 5.0	< 1.0	< 20	< 50	< 100	< 50	< 50	< 20	< 20	< 100	< 100	< 100	< 100	< 100
	16-Jul-19	< 1.0	< 2.0	< 2.0	< 2.0	< 2.0	< 2.0	< 5.0	< 1.0	< 20	< 50	< 100	< 50	< 50	< 20	< 20	< 100	< 100	< 100	< 100	< 100
	15-Aug-19	< 1.0	< 2.0	< 2.0	< 2.0	< 2.0	< 2.0	< 5.0	< 1.0	< 20	< 50	< 100	< 50	< 50	< 20	< 20	< 100	< 100	< 100	< 100	< 100
	16-Sep-19	< 1.0	< 2.0	< 2.0	< 2.0	< 2.0	< 2.0	< 5.0	< 1.0	< 20	< 50	**130**	< 50	**130**	< 20	< 20	< 100	< 100	**140**	< 100	**140**
	15-Oct-19	< 1.0	< 2.0	< 2.0	< 2.0	< 2.0	< 2.0	< 5.0	< 1.0	< 20	< 50	< 100	< 50	< 50	< 20	< 20	< 100	< 100	< 100	< 100	< 100
	18-Nov-19	< 1.0	< 2.0	< 2.0	< 2.0	< 2.0	< 2.0	< 5.0	< 1.0	< 20	< 50	< 100	< 50	< 50	< 20	< 20	< 100	< 100	< 100	< 100	< 100
	17-Dec-19	< 1.0	< 2.0	< 2.0	< 2.0	< 2.0	< 2.0	< 5.0	< 1.0	< 20	< 50	< 100	< 50	< 50	< 20	< 20	< 100	< 100	< 100	< 100	< 100
	16-Jan-20	< 1.0	< 2.0	< 2.0	< 2.0	< 2.0	< 2.0	< 5.0	< 1.0	< 20	< 50	< 100	< 50	< 50	< 20	< 20	< 100	< 100	< 100	< 100	< 100
	27-Feb-20	< 1.0	< 2.0	< 2.0	< 2.0	< 2.0	< 2.0	< 5.0	< 1.0	< 20	< 50	< 100	< 50	< 50	< 20	< 20	< 100	< 100	< 100	< 100	< 100
	26-Mar-20	< 1.0	< 2.0	< 2.0	< 2.0	< 2.0	< 2.0	< 5.0	< 1.0	< 20	< 50	< 100	< 50	< 50	< 20	< 20	< 100	< 100	< 100	< 100	< 100
	27-Apr-20	< 1.0	< 2.0	< 2.0	< 2.0	< 2.0	< 2.0	< 5.0	< 1.0	< 20	**70[3]**	**600[2]**	< 50	**600[2]**	< 20	< 20	**80[3]**	< 100	**700[2]**	< 100	**700[2]**
	15-May-20	< 1.0	< 2.0	< 2.0	< 2.0	< 2.0	< 2.0	< 5.0	< 1.0	< 20	< 50	< 100	< 50	< 50	< 20	< 20	< 100	< 100	< 100	< 100	< 100
	19-Jun-20	<1.0	<2.0	<2.0	<2.0	<2.0	<2.0	<5.0	<1.0	<20	<50	<100	<50	<50	<20	<20	<100	<100	<100	<100	<100
	16-Jul-20	<1.0	<2.0	<2.0	<2.0	<2.0	<2.0	<5.0	<1.0	<20	<50	<100	<50	<50	<20	<20	<100	<100	<100	<100	<100
	14-Aug-20	<1.0	<2.0	<2.0	<2.0	<2.0	<2.0	<5.0	<1.0	<20	<50	<100	<50	<50	<20	<20	<100	<100	<100	<100	<100
	16-Sep-20	< 1.0	< 2.0	< 2.0	< 2.0	< 2.0	< 2.0	< 5.0	< 1.0	< 20	< 50	< 100	< 50	< 50	< 20	< 20	< 100	< 100	< 100	< 100	< 100
	16-Oct-20	< 1.0	< 2.0	< 2.0	< 2.0	< 2.0	< 2.0	< 5.0	< 1.0	< 20	< 50	< 100	< 50	< 50	< 20	< 20	< 100	< 100	< 100	< 100	< 100
	16-Nov-20	< 1.0	< 2.0	< 2.0	< 2.0	< 2.0	< 2.0	< 5.0	< 1.0	< 20	< 50	< 100	< 50	< 50	< 20	< 20	< 100	< 100	< 100	< 100	< 100
	16-Dec-20	< 1.0	< 2.0	< 2.0	< 2.0	< 2.0	< 2.0	< 5.0	< 1.0	< 20	< 50	< 100	< 50	< 50	< 20	< 20	< 100	< 100	< 100	< 100	< 100
	14-Jan-21	< 1.0	< 2.0	< 2.0	< 2.0	< 2.0	< 2.0	< 5.0	< 1.0	< 20	< 50	< 100	< 50	< 50	< 20	< 20	< 100	< 100	< 100	< 100	< 100
	16-Feb-21	< 1.0	< 2.0	< 2.0	< 2.0	< 2.0	< 2.0	< 5.0	< 1.0	< 20	< 50	< 100	< 50	< 50	< 20	< 20	< 100	< 100	< 100	< 100	< 100
	17-Mar-21	< 1.0	< 2.0	< 2.0	< 2.0	< 2.0	< 2.0	< 5.0	< 1.0	< 20	< 50	< 100	< 50	< 50	< 20	< 20	< 100	< 100	< 100	< 100	< 100
	22-Apr-21	< 1.0	< 2.0	< 2.0	< 2.0	< 2.0	< 2.0	< 5.0	< 1.0	< 20	< 50	< 100	< 50	< 50	< 20	< 20	< 100	< 100	< 100	< 100	< 100
	20-May-21	< 1.0	< 2.0	< 2.0	< 2.0	< 2.0	< 2.0	< 5.0	< 1.0	< 20	< 50	< 100	< 50	< 50	< 20	< 20	< 100	< 100	< 100	< 100	< 100
BH5	22-Feb-19	< 1.0	< 2.0	< 2.0	< 2.0	< 2.0	< 2.0	< 5.0	< 1.0	< 20	< 50	< 100	< 50	< 50	< 20	< 20	< 100	< 100	< 100	< 100	< 100
BH6	22-Feb-19	< 1.0	< 2.0	< 2.0	< 2.0	< 2.0	< 2.0	< 5.0	< 1.0	< 20	< 50	< 100	< 50	< 50	< 20	< 20	< 100	< 100	< 100	< 100	< 100
	14-Mar-19	< 1.0	< 2.0	< 2.0	< 2.0	< 2.0	< 2.0	< 5.0	< 1.0	< 20	< 50	< 100	< 50	< 50	< 20	< 20	< 100	< 100	< 100	< 100	< 100
	23-Apr-19	< 1.0	< 2.0	< 2.0	< 2.0	< 2.0	< 2.0	< 5.0	< 1.0	< 20	< 50	< 100	< 50	< 50	< 20	< 20	< 100	< 100	< 100	< 100	< 100
	16-May-19	< 1.0	< 2.0	< 2.0	< 2.0	< 2.0	< 2.0	< 5.0	< 1.0	< 20	< 50	< 100	< 50	< 50	< 20	< 20	< 100	< 100	< 100	< 100	< 100
	14-Jun-19	< 1.0	< 2.0	< 2.0	< 2.0	< 2.0	< 2.0	< 5.0	< 1.0	< 20	< 50	< 100	< 50	< 50	< 20	< 20	< 100	< 100	< 100	< 100	< 100
	16-Jul-19	< 1.0	< 2.0	< 2.0	< 2.0	< 2.0	< 2.0	< 5.0	< 1.0	< 20	< 50	< 100	< 50	< 50	< 20	< 20	< 100	< 100	< 100	< 100	< 100
	15-Aug-19	< 1.0	< 2.0	< 2.0	< 2.0	< 2.0	< 2.0	< 5.0	< 1.0	< 20	< 50	< 100	< 50	< 50	< 20	< 20	< 100	< 100	< 100	< 100	< 100
	16-Sep-19	< 1.0	< 2.0	< 2.0	< 2.0	< 2.0	< 2.0	< 5.0	< 1.0	< 20	< 50	< 100	< 50	< 50	< 20	< 20	< 100	< 100	< 100	< 100	< 100
	15-Oct-19	< 1.0	< 2.0	< 2.0	< 2.0	< 2.0	< 2.0	< 5.0	< 1.0	< 20	< 50	< 100	< 50	< 50	< 20	< 20	< 100	< 100	< 100	< 100	< 100
	18-Nov-19	< 1.0	< 2.0	< 2.0	< 2.0	< 2.0	< 2.0	< 5.0	< 1.0	< 20	< 50	< 100	< 50	< 50	< 20	< 20	< 100	< 100	< 100	< 100	< 100
	17-Dec-19	< 1.0	< 2.0	< 2.0	< 2.0	< 2.0	< 2.0	< 5.0	< 1.0	< 20	< 50	< 100	< 50	< 50	< 20	< 20	< 100	< 100	< 100	< 100	< 100
	16-Jan-20	< 1.0	< 2.0	< 2.0	< 2.0	< 2.0	< 2.0	< 5.0	< 1.0	< 20	< 50	< 100	< 50	< 50	< 20	< 20	< 100	< 100	< 100	< 100	< 100
	27-Feb-20	< 1.0	< 2.0	< 2.0	< 2.0	< 2.0	< 2.0	< 5.0	< 1.0	< 20	< 50	< 100	< 50	< 50	< 20	< 20	< 100	< 100	< 100	< 100	< 100
	26-Mar-20	< 1.0	< 2.0	< 2.0	< 2.0	< 2.0	< 2.0	< 5.0	< 1.0	< 20	< 50	< 100	< 50	< 50	< 20	< 20	< 100	< 100	< 100	< 100	< 100

Analyte		BTEXN								Total Petroleum Hydrocarbons	Total Petroleum Hydrocarbons - Silcia Clean up				Total Recoverable Hydrocarbons		Total Recoverable Hydrocarbons - Silcia Clean up				
		Benzene**	Toluene	Ethylbenzene	meta- & para-Xylene	ortho-Xylene**	Total Xylenes	Naphthalene **	Sum of BTEX	C_6 - C_9	C_{10}-C_{14} - Silica Cleanup	C_{15}-C_{28} - Silica Cleanup	C_{29}-C_{36} - Silica Cleanup	C_{10}-C_{36} Sum - Silica Cleanup	C_6 - C_{10}	C_6 - C_{10} minus BTEX (F1)	>C_{10}-C_{16} - Silica Cleanup	F2 - Silica Cleanup	>C_{16}-C_{34} - Silica Cleanup	>C_{34}-C_{40} - Silica Cleanup	>C_{10}-C_{40} - Silica Cleanup
LOR		1	2	2	2	2	2	5	1	20	50	100	50	50	20	20	100	100	100	100	100
Units		µg/L	µg/L	µg/L	µg/L	µg/L	µg/L	µg/L	µg/L	µg/L	µg/L	µg/L	µg/L	µg/L	µg/L	µg/L	µg/L	µg/L	µg/L	µg/L	µg/L
Baseline Trigger Values (KLF, 2020)		-	-	-	-	-	-	-	-	-	-	-	-	-	20	20	100	-	100	100	-
NHMRC ADWG 2018		1	800	300	-	350	600	-	-	-	-	-	-	-	-	-	-	-	-	-	-
Sample Name	Sample Date																				
	27-Apr-20	< 1.0	< 2.0	< 2.0	< 2.0	< 2.0	< 2.0	< 5.0	< 1.0	< 20	< 50	< 100	< 50	< 50	< 20	< 20	< 100	< 100	< 100	< 100	< 100
	15-May-20	< 1.0	< 2.0	< 2.0	< 2.0	< 2.0	< 2.0	< 5.0	< 1.0	< 20	< 50	< 100	< 50	< 50	< 20	< 20	< 100	< 100	< 100	< 100	< 100
	19-Jun-20	<1.0	<2.0	<2.0	<2.0	<2.0	<2.0	<5.0	<1.0	<20	<50	<100	<50	<50	<20	<20	<100	<100	<100	<100	<100
	16-Jul-20	<1.0	<2.0	<2.0	<2.0	<2.0	<2.0	<5.0	<1.0	<20	<50	<100	<50	<50	<20	<20	<100	<100	<100	<100	<100
	14-Aug-20	<1.0	<2.0	<2.0	<2.0	<2.0	<2.0	<5.0	<1.0	<20	<50	<100	<50	<50	<20	<20	<100	<100	<100	<100	<100
	16-Sep-20	< 1.0	< 2.0	< 2.0	< 2.0	< 2.0	< 2.0	< 5.0	< 1.0	< 20	< 50	< 100	< 50	< 50	< 20	< 20	< 100	< 100	< 100	< 100	< 100
	16-Oct-20	< 1.0	< 2.0	< 2.0	< 2.0	< 2.0	< 2.0	< 5.0	< 1.0	< 20	< 50	< 100	< 50	< 50	< 20	< 20	< 100	< 100	< 100	< 100	< 100
	16-Nov-20	< 1.0	< 2.0	< 2.0	< 2.0	< 2.0	< 2.0	< 5.0	< 1.0	< 20	< 50	< 100	< 50	< 50	< 20	< 20	< 100	< 100	< 100	< 100	< 100
	16-Dec-20	< 1.0	< 2.0	< 2.0	< 2.0	< 2.0	< 2.0	< 5.0	< 1.0	< 20	< 50	< 100	< 50	< 50	< 20	< 20	< 100	< 100	< 100	< 100	< 100
	14-Jan-21	< 1.0	< 2.0	< 2.0	< 2.0	< 2.0	< 2.0	< 5.0	< 1.0	< 20	< 50	< 100	< 50	< 50	< 20	< 20	< 100	< 100	< 100	< 100	< 100
	16-Feb-21	< 1.0	< 2.0	< 2.0	< 2.0	< 2.0	< 2.0	< 5.0	< 1.0	< 20	< 50	< 100	< 50	< 50	< 20	< 20	< 100	< 100	< 100	< 100	< 100
	17-Mar-21	< 1.0	< 2.0	< 2.0	< 2.0	< 2.0	< 2.0	< 5.0	< 1.0	< 20	< 50	< 100	< 50	< 50	< 20	< 20	< 100	< 100	< 100	< 100	< 100
	22-Apr-21	< 1.0	< 2.0	< 2.0	< 2.0	< 2.0	< 2.0	< 5.0	< 1.0	< 20	< 50	< 100	< 50	< 50	< 20	< 20	< 100	< 100	< 100	< 100	< 100
	20-May-21	< 1.0	< 2.0	< 2.0	< 2.0	< 2.0	< 2.0	< 5.0	< 1.0	< 20	< 50	< 100	< 50	< 50	< 20	< 20	< 100	< 100	< 100	< 100	< 100
	22-Feb-19	< 1.0	< 2.0	< 2.0	< 2.0	< 2.0	< 2.0	< 5.0	< 1.0	< 20	< 50	< 100	< 50	< 50	< 20	< 20	< 100	< 100	< 100	< 100	< 100
	14-Mar-19	< 1.0	< 2.0	< 2.0	< 2.0	< 2.0	< 2.0	< 5.0	< 1.0	< 20	< 50	< 100	< 50	< 50	< 20	< 20	< 100	< 100	< 100	< 100	< 100
	23-Apr-19	< 1.0	< 2.0	< 2.0	< 2.0	< 2.0	< 2.0	< 5.0	< 1.0	< 20	< 50	< 100	< 50	< 50	< 20	< 20	< 100	< 100	< 100	< 100	< 100
	16-May-19	< 1.0	< 2.0	< 2.0	< 2.0	< 2.0	< 2.0	< 5.0	< 1.0	< 20	< 50	< 100	< 50	< 50	< 20	< 20	< 100	< 100	< 100	< 100	< 100
	14-Jun-19	< 1.0	< 2.0	< 2.0	< 2.0	< 2.0	< 2.0	< 5.0	< 1.0	< 20	< 50	< 100	< 50	< 50	< 20	< 20	< 100	< 100	< 100	< 100	< 100
	16-Jul-19	< 1.0	< 2.0	< 2.0	< 2.0	< 2.0	< 2.0	< 5.0	< 1.0	< 20	< 50	< 100	< 50	< 50	< 20	< 20	< 100	< 100	< 100	< 100	< 100
	15-Aug-19	< 1.0	< 2.0	< 2.0	< 2.0	< 2.0	< 2.0	< 5.0	< 1.0	< 20	< 50	< 100	< 50	< 50	< 20	< 20	< 100	< 100	< 100	< 100	< 100
	16-Sep-19	< 1.0	< 2.0	< 2.0	< 2.0	< 2.0	< 2.0	< 5.0	< 1.0	< 20	< 50	< 100	< 50	< 50	< 20	< 20	< 100	< 100	< 100	< 100	< 100
	15-Oct-19	< 1.0	< 2.0	< 2.0	< 2.0	< 2.0	< 2.0	< 5.0	< 1.0	< 20	< 50	< 100	< 50	< 50	< 20	< 20	< 100	< 100	< 100	< 100	< 100
	18-Nov-19	< 1.0	< 2.0	< 2.0	< 2.0	< 2.0	< 2.0	< 5.0	< 1.0	< 20	< 50	< 100	< 50	< 50	< 20	< 20	< 100	< 100	< 100	< 100	< 100
	17-Dec-19	< 1.0	< 2.0	< 2.0	< 2.0	< 2.0	< 2.0	< 5.0	< 1.0	< 20	< 50	< 100	< 50	< 50	< 20	< 20	< 100	< 100	< 100	< 100	< 100
	16-Jan-20	< 1.0	< 2.0	< 2.0	< 2.0	< 2.0	< 2.0	< 5.0	< 1.0	< 20	< 50	< 100	< 50	< 50	< 20	< 20	< 100	< 100	< 100	< 100	< 100
	27-Feb-20	< 1.0	< 2.0	< 2.0	< 2.0	< 2.0	< 2.0	< 5.0	< 1.0	< 20	< 50	< 100	< 50	< 50	< 20	< 20	< 100	< 100	< 100	< 100	< 100
BH7	26-Mar-20	< 1.0	< 2.0	< 2.0	< 2.0	< 2.0	< 2.0	< 5.0	< 1.0	< 20	< 50	< 100	< 50	< 50	< 20	< 20	< 100	< 100	< 100	< 100	< 100
	27-Apr-20	-	-	-	-	-	-	-	-	-	-	-	-	-	-	-	-	-	-	-	-
	15-May-20	< 1.0	< 2.0	< 2.0	< 2.0	< 2.0	< 2.0	< 5.0	< 1.0	< 20	< 50	< 100	< 50	< 50	< 20	< 20	< 100	< 100	< 100	< 100	< 100
	19-Jun-20	<1.0	<2.0	<2.0	<2.0	<2.0	<2.0	<5.0	<1.0	<20	<50	<100	<50	<50	<20	<20	<100	<100	<100	<100	<100
	16-Jul-20	<1.0	<2.0	<2.0	<2.0	<2.0	<2.0	<5.0	<1.0	<20	<50	<100	<50	<50	<20	<20	<100	<100	<100	<100	<100
	14-Aug-20	<1.0	<2.0	<2.0	<2.0	<2.0	<2.0	<5.0	<1.0	<20	<50	<100	<50	<50	<20	<20	<100	<100	<100	<100	<100
	16-Sep-20	< 1.0	< 2.0	< 2.0	< 2.0	< 2.0	< 2.0	< 5.0	< 1.0	< 20	< 50	< 100	< 50	< 50	< 20	< 20	< 100	< 100	< 100	< 100	< 100
	16-Oct-20	< 1.0	< 2.0	< 2.0	< 2.0	< 2.0	< 2.0	< 5.0	< 1.0	< 20	< 50	< 100	< 50	< 50	< 20	< 20	< 100	< 100	< 100	< 100	< 100
	16-Nov-20	< 1.0	< 2.0	< 2.0	< 2.0	< 2.0	< 2.0	< 5.0	< 1.0	< 20	< 50	< 100	< 50	< 50	< 20	< 20	< 100	< 100	< 100	< 100	< 100
	16-Dec-20	< 1.0	< 2.0	< 2.0	< 2.0	< 2.0	< 2.0	< 5.0	< 1.0	< 20	< 50	< 100	< 50	< 50	< 20	< 20	< 100	< 100	< 100	< 100	< 100
	14-Jan-21	< 1.0	< 2.0	< 2.0	< 2.0	< 2.0	< 2.0	< 5.0	< 1.0	< 20	< 50	< 100	< 50	< 50	< 20	< 20	< 100	< 100	< 100	< 100	< 100
	16-Feb-21	< 1.0	< 2.0	< 2.0	< 2.0	< 2.0	< 2.0	< 5.0	< 1.0	< 20	< 50	< 100	< 50	< 50	< 20	< 20	< 100	< 100	< 100	< 100	< 100
	17-Mar-21	< 1.0	< 2.0	< 2.0	< 2.0	< 2.0	< 2.0	< 5.0	< 1.0	< 20	< 50	< 100	< 50	< 50	< 20	< 20	< 100	< 100	< 100	< 100	< 100
	22-Apr-21	< 1.0	< 2.0	< 2.0	< 2.0	< 2.0	< 2.0	< 5.0	< 1.0	< 20	< 50	< 100	< 50	< 50	< 20	< 20	< 100	< 100	< 100	< 100	< 100
	20-May-21	< 1.0	< 2.0	< 2.0	< 2.0	< 2.0	< 2.0	< 5.0	< 1.0	< 20	< 50	< 100	< 50	< 50	< 20	< 20	< 100	< 100	< 100	< 100	< 100
	21-Feb-19	< 1.0	< 2.0	< 2.0	< 2.0	< 2.0	< 2.0	< 5.0	< 1.0	< 20	< 50	< 100	< 50	< 50	< 20	< 20	< 100	< 100	< 100	< 100	< 100
	14-Mar-19	< 1.0	< 2.0	< 2.0	< 2.0	< 2.0	< 2.0	< 5.0	< 1.0	< 20	< 50	< 100	< 50	< 50	< 20	< 20	< 100	< 100	< 100	< 100	< 100
	23-Apr-19	< 1.0	< 2.0	< 2.0	< 2.0	< 2.0	< 2.0	< 5.0	< 1.0	< 20	< 50	< 100	< 50	< 50	< 20	< 20	< 100	< 100	< 100	< 100	< 100
	16-May-19	< 1.0	< 2.0	< 2.0	< 2.0	< 2.0	< 2.0	< 5.0	< 1.0	< 20	< 50	< 100	< 50	< 50	< 20	< 20	< 100	< 100	< 100	< 100	< 100
	14-Jun-19	< 1.0	< 2.0	< 2.0	< 2.0	< 2.0	< 2.0	< 5.0	< 1.0	< 20	< 50	< 100	< 50	< 50	< 20	< 20	< 100	< 100	< 100	< 100	< 100
	16-Jul-19	< 1.0	< 2.0	< 2.0	< 2.0	< 2.0	< 2.0	< 5.0	< 1.0	< 20	< 50	< 100	< 50	< 50	< 20	< 20	< 100	< 100	< 100	< 100	< 100
	15-Aug-19	< 1.0	< 2.0	< 2.0	< 2.0	< 2.0	< 2.0	< 5.0	< 1.0	< 20	< 50	< 100	< 50	< 50	< 20	< 20	< 100	< 100	< 100	< 100	< 100
	16-Sep-19	< 1.0	< 2.0	< 2.0	< 2.0	< 2.0	< 2.0	< 5.0	< 1.0	< 20	< 50	< 100	< 50	< 50	< 20	< 20	< 100	< 100	< 100	< 100	< 100
	15-Oct-19	< 1.0	< 2.0	< 2.0	< 2.0	< 2.0	< 2.0	< 5.0	< 1.0	< 20	< 50	< 100	< 50	< 50	< 20	< 20	< 100	< 100	< 100	< 100	< 100
	18-Nov-19	< 1.0	< 2.0	< 2.0	< 2.0	< 2.0	< 2.0	< 5.0	< 1.0	< 20	< 50	< 100	< 50	< 50	< 20	< 20	< 100	< 100	< 100	< 100	< 100
	17-Dec-19	< 1.0	< 2.0	< 2.0	< 2.0	< 2.0	< 2.0	< 5.0	< 1.0	< 20	< 50	< 100	< 50	< 50	< 20	< 20	< 100	< 100	< 100	< 100	< 100
	16-Jan-20	< 1.0	< 2.0	< 2.0	< 2.0	< 2.0	< 2.0	< 5.0	< 1.0	< 20	< 50	< 100	< 50	< 50	< 20	< 20	< 100	< 100	< 100	< 100	< 100
	27-Feb-20	< 1.0	< 2.0	< 2.0	< 2.0	< 2.0	< 2.0	< 5.0	< 1.0	< 20	< 50	< 100	< 50	< 50	< 20	< 20	< 100	< 100	< 100	< 100	< 100
BH8	26-Mar-20	< 1.0	< 2.0	< 2.0	< 2.0	< 2.0	< 2.0	< 5.0	< 1.0	< 20	< 50	< 100	< 50	< 50	< 20	< 20	< 100	< 100	< 100	< 100	< 100
	27-Apr-20	< 1.0	< 2.0	< 2.0	< 2.0	< 2.0	< 2.0	< 5.0	< 1.0	< 20	< 50	< 100	< 50	< 50	< 20	< 20	< 100	< 100	< 100	< 100	< 100
	15-May-20	< 1.0	< 2.0	< 2.0	< 2.0	< 2.0	< 2.0	< 5.0	< 1.0	< 20	< 50	< 100	< 50	< 50	< 20	< 20	< 100	< 100	< 100	< 100	< 100
	19-Jun-20	< 1.0	< 2.0	< 2.0	< 2.0	< 2.0	< 2.0	< 5.0	< 1.0	< 20	< 50	< 100	< 50	< 50	< 20	< 20	< 100	< 100	< 100	< 100	< 100
	16-Jul-20	< 1.0	< 2.0	< 2.0	< 2.0	< 2.0	< 2.0	< 5.0	< 1.0	< 20	< 50	< 100	< 50	< 50	< 20	< 20	< 100	< 100	< 100	< 100	< 100
	14-Aug-20	< 1.0	< 2.0	< 2.0	< 2.0	< 2.0	< 2.0	< 5.0	< 1.0	< 20	< 50	< 100	< 50	< 50	< 20	< 20	< 100	< 100	< 100	< 100	< 100
	16-Sep-20	< 1.0	< 2.0	< 2.0	< 2.0	< 2.0	< 2.0	< 5.0	< 1.0	< 20	< 50	< 100	< 50	< 50	< 20	< 20	< 100	< 100	< 100	< 100	< 100
	16-Oct-20	< 1.0	< 2.0	< 2.0	< 2.0	< 2.0	< 2.0	< 5.0	< 1.0	< 20	< 50	< 100	< 50	< 50	< 20	< 20	< 100	< 100	< 100	< 100	< 100
	16-Nov-20	< 1.0	< 2.0	< 2.0	< 2.0	< 2.0	< 2.0	< 5.0	< 1.0	< 20	< 50	< 100	< 50	< 50	< 20	< 20	< 100	< 100	< 100	< 100	< 100
	16-Dec-20	< 1.0	< 2.0	< 2.0	< 2.0	< 2.0	< 2.0	< 5.0	< 1.0	< 20	< 50	< 100	< 50	< 50	< 20	< 20	< 100	< 100	< 100	< 100	< 100
	14-Jan-21	< 1.0	< 2.0	< 2.0	< 2.0	< 2.0	< 2.0	< 5.0	< 1.0	< 20	< 50	< 100	< 50	< 50	< 20	< 20	< 100	< 100	< 100	< 100	< 100
	16-Feb-21	< 1.0	< 2.0	< 2.0	< 2.0	< 2.0	< 2.0	< 5.0	< 1.0	< 20	< 50	< 100	< 50	< 50	< 20	< 20	< 100	< 100	< 100	< 100	< 100
	17-Mar-21	< 1.0	< 2.0	< 2.0	< 2.0	< 2.0	< 2.0	< 5.0	< 1.0	< 20	< 50	< 100	< 50	< 50	< 20	< 20	< 100	< 100	< 100	< 100	< 100
	22-Apr-21	< 1.0	< 2.0	< 2.0	< 2.0	< 2.0	< 2.0	< 5.0	< 1.0	< 20	< 50	< 100	< 50	< 50	< 20	< 20	< 100	< 100	< 100	< 100	< 100
	20-May-21	< 1.0	< 2.0	< 2.0	< 2.0	< 2.0	< 2.0	< 5.0	< 1.0	< 20	< 50	< 100	< 50	< 50	< 20	< 20	< 100	< 100	< 100	< 100	< 100
BH9	14-Aug-20	< 1.0	< 2.0	< 2.0	< 2.0	< 2.0	< 2.0	< 5.0	< 1.0	< 20	< 50	< 100	< 50	< 50	< 20	< 20	< 100	< 100	< 100	< 100	< 100
	16-Sep-20	< 1.0	< 2.0	< 2.0	< 2.0	< 2.0	< 2.0	< 5.0	< 1.0	< 20	< 50	< 100	< 50	< 50	< 20	< 20	< 100	< 100	< 100	< 100	< 100
	16-Oct-20	< 1.0	< 2.0	< 2.0	< 2.0	< 2.0	< 2.0	< 5.0	< 1.0	< 20	< 50	< 100	< 50	< 50	< 20	< 20	< 100	< 100	< 100	< 100	< 100
	16-Nov-20	< 1.0	< 2.0	< 2.0	< 2.0	< 2.0	< 2.0	< 5.0	< 1.0	< 20	< 50	< 100	< 50	< 50	< 20	< 20	< 100	< 100	< 100	< 100	< 100
	16-Dec-20	< 1.0	< 2.0	< 2.0	< 2.0	< 2.0	< 2.0	< 5.0	< 1.0	< 20	< 50	< 100	< 50	< 50	< 20	< 20	< 100	< 100	< 100	< 100	< 100
BH9A	14-Jan-21	< 1.0	< 2.0	< 2.0	< 2.0	< 2.0	< 2.0	< 5.0	< 1.0	< 20	< 50	< 100	< 50	< 50	< 20	< 20	< 100	< 100	< 100	< 100	< 100
	16-Feb-21	< 1.0	< 2.0	< 2.0	< 2.0	< 2.0	< 2.0	< 5.0	< 1.0	< 20	< 50	< 100	< 50	< 50	< 20	< 20	< 100	< 100	< 100	< 100	< 100
	17-Mar-21	< 1.0	< 2.0	< 2.0	< 2.0	< 2.0	< 2.0	< 5.0	< 1.0	< 20	< 50	< 100	< 50	< 50	< 20	< 20	< 100	< 100	< 100	< 100	< 100
	22-Apr-21	< 1.0	< 2.0	< 2.0	< 2.0	< 2.0	< 2.0	< 5.0	< 1.0	< 20	< 50	< 100	< 50	< 50	< 20	< 20	< 100	< 100	< 100	< 100	< 100
	20-May-21	< 1.0	< 2.0	< 2.0	< 2.0	< 2.0	< 2.0	< 5.0	< 1.0	< 20	< 50	< 100	< 50	< 50	< 20	< 20	< 100	< 100	< 100	< 100	< 100
	21-Feb-19																				
	15-Mar-19																				
	23-Apr-19																				
	16-May-19																				
	14-Jun-19																				
	16-Jul-19																				
	15-Aug-19																				
	16-Sep-19																				
	15-Oct-19																				
	18-Nov-19																				
	17-Dec-19																				
	16-Jan-20																				
	27-Feb-20																				
BH10	26-Mar-20											Dry									
	27-Apr-20																				
	15-May-20																				
	19-Jun-20																				
	16-Jul-20																				
	14-Aug-20																				
	16-Sep-20																				

Table GW1
Groundwater Analytical Data - BTEXN
Williamtown Sand Syndicate

Analyte		BTEXN								Total Petroleum Hydrocarbons	Total Petroleum Hydrocarbons - Silcia Clean up				Total Recoverable Hydrocarbons		Total Recoverable Hydrocarbons - Silicia Clean up				
		Benzene**	Toluene	Ethylbenzene	meta- & para-Xylene	ortho-Xylene**	Total Xylenes	Naphthalene **	Sum of BTEX	C_6 - C_9	C_{10}-C_{14} - Silica Cleanup	C_{15}-C_{28} - Silica Cleanup	C_{29}-C_{36} - Silica Cleanup	C_{10}-C_{36} Sum - Silica Cleanup	C_6 - C_{10}	C_6 - C_{10} minus BTEX (F1)	>C_{10}-C_{16} - Silica Cleanup	F2 - Silica Cleanup	>C_{16}-C_{34} - Silica Cleanup	>C_{34}-C_{40} - Silica Cleanup	>C_{10}-C_{40} - Silica Cleanup
LOR		1	2	2	2	2	2	5	1	20	50	100	50	50	20	20	100	100	100	100	100
Units		µg/L	µg/L	µg/L	µg/L	µg/L	µg/L	µg/L	µg/L	µg/L	µg/L	µg/L	µg/L	µg/L	µg/L	µg/L	µg/L	µg/L	µg/L	µg/L	µg/L
Baseline Trigger Values (KLF, 2020)		-	-	-	-	-	-	-	-	-	-	-	-	-	20	20	100	-	100	100	-
NHMRC ADWG 2018		1	800	300	-	350	600	-	-	-	-	-	-	-	-	-	-	-	-	-	-
Sample Name	Sample Date																				
	16-Oct-20																				
	16-Nov-20																				
	16-Dec-20																				
	14-Jan-21																				
	16-Feb-21																				
	17-Mar-21																				
	22-Apr-21	< 1.0	< 2.0	< 2.0	< 2.0	< 2.0	< 2.0	< 5.0	< 1.0	< 20	< 50	< 100	< 50	< 50	< 20	< 20	< 100	< 100	< 100	< 100	< 100
	20-May-21	< 1.0	< 2.0	< 2.0	< 2.0	< 2.0	< 2.0	< 5.0	< 1.0	< 20	< 50	< 100	< 50	< 50	< 20	< 20	< 100	< 100	< 100	< 100	< 100
BH11	21-Feb-19	< 1.0	< 2.0	< 2.0	< 2.0	< 2.0	< 2.0	< 5.0	< 1.0	< 20	< 50	< 100	< 50	< 50	< 20	< 20	< 100	< 100	< 100	< 100	< 100
	15-Mar-19	< 1.0	< 2.0	< 2.0	< 2.0	< 2.0	< 2.0	< 5.0	< 1.0	< 20	< 50	< 100	< 50	< 50	< 20	< 20	< 100	< 100	< 100	< 100	< 100
	23-Apr-19	< 1.0	< 2.0	< 2.0	< 2.0	< 2.0	< 2.0	< 5.0	< 1.0	< 20	< 50	< 100	< 50	< 50	< 20	< 20	< 100	< 100	< 100	< 100	< 100
	16-May-19	< 1.0	< 2.0	< 2.0	< 2.0	< 2.0	< 2.0	< 5.0	< 1.0	< 20	< 50	< 100	< 50	< 50	< 20	< 20	< 100	< 100	< 100	< 100	< 100
	14-Jun-19	< 1.0	< 2.0	< 2.0	< 2.0	< 2.0	< 2.0	< 5.0	< 1.0	< 20	< 50	< 100	< 50	< 50	< 20	< 20	< 100	< 100	< 100	< 100	< 100
	16-Jul-19	< 1.0	< 2.0	< 2.0	< 2.0	< 2.0	< 2.0	< 5.0	< 1.0	< 20	< 50	< 100	< 50	< 50	< 20	< 20	< 100	< 100	< 100	< 100	< 100
	15-Aug-19	< 1.0	< 2.0	< 2.0	< 2.0	< 2.0	< 2.0	< 5.0	< 1.0	< 20	< 50	< 100	< 50	< 50	< 20	< 20	< 100	< 100	< 100	< 100	< 100
	16-Sep-19	< 1.0	< 2.0	< 2.0	< 2.0	< 2.0	< 2.0	< 5.0	< 1.0	< 20	< 50	< 100	< 50	< 50	< 20	< 20	< 100	< 100	< 100	< 100	< 100
	15-Oct-19	< 1.0	< 2.0	< 2.0	< 2.0	< 2.0	< 2.0	< 5.0	< 1.0	< 20	< 50	< 100	< 50	< 50	< 20	< 20	< 100	< 100	< 100	< 100	< 100
	18-Nov-19	< 1.0	< 2.0	< 2.0	< 2.0	< 2.0	< 2.0	< 5.0	< 1.0	< 20	< 50	< 100	< 50	< 50	< 20	< 20	< 100	< 100	< 100	< 100	< 100
	17-Dec-19	< 1.0	< 2.0	< 2.0	< 2.0	< 2.0	< 2.0	< 5.0	< 1.0	< 20	< 50	< 100	< 50	< 50	< 20	< 20	< 100	< 100	< 100	< 100	< 100
	16-Jan-20	< 1.0	< 2.0	< 2.0	< 2.0	< 2.0	< 2.0	< 5.0	< 1.0	< 20	< 50	< 100	< 50	< 50	< 20	< 20	< 100	< 100	< 100	< 100	< 100
	27-Feb-20	< 1.0	< 2.0	< 2.0	< 2.0	< 2.0	< 2.0	< 5.0	< 1.0	< 20	< 50	< 100	< 50	< 50	< 20	< 20	< 100	< 100	< 100	< 100	< 100
	26-Mar-20	< 1.0	< 2.0	< 2.0	< 2.0	< 2.0	< 2.0	< 5.0	< 1.0	< 20	< 50	< 100	< 50	< 50	< 20	< 20	< 100	< 100	< 100	< 100	< 100
	27-Apr-20	< 1.0	< 2.0	< 2.0	< 2.0	< 2.0	< 2.0	< 5.0	< 1.0	< 20	< 50	**250**	**100**	**350**	< 20	< 20	< 100	< 100	**310**	< 100	**310**
	15-May-20	< 1.0	**2.0**	< 2.0	< 2.0	< 2.0	< 2.0	< 5.0	**2.0**	< 20	< 50	**460**	**220**	**680**	< 20	< 20	< 100	< 100	**580**	< 100	**580**
	19-Jun-20	<1.0	<2.0	<2.0	<2.0	<2.0	<2.0	<5.0	<1.0	<20	<50	<100	<50	<50	<20	<20	<100	<100	<100	<100	<100
	16-Jul-20	<1.0	<2.0	<2.0	<2.0	<2.0	<2.0	<5.0	<1.0	<20	<50	<100	<50	<50	<20	<20	<100	<100	<100	<100	<100
	14-Aug-20	<1.0	<2.0	<2.0	<2.0	<2.0	<2.0	<5.0	<1.0	<20	<50	<100	<50	<50	<20	<20	<100	<100	<100	<100	<100
	16-Sep-20	< 1.0	< 2.0	< 2.0	< 2.0	< 2.0	< 2.0	< 5.0	< 1.0	< 20	< 50	< 100	< 50	< 50	< 20	< 20	< 100	< 100	< 100	< 100	< 100
	16-Oct-20	< 1.0	< 2.0	< 2.0	< 2.0	< 2.0	< 2.0	< 5.0	< 1.0	< 20	< 50	< 100	< 50	< 50	< 20	< 20	< 100	< 100	< 100	< 100	< 100
	16-Nov-20	< 1.0	< 2.0	< 2.0	< 2.0	< 2.0	< 2.0	< 5.0	< 1.0	< 20	< 50	< 100	< 50	< 50	< 20	< 20	< 100	< 100	< 100	< 100	< 100
	16-Dec-20	< 1.0	< 2.0	< 2.0	< 2.0	< 2.0	< 2.0	< 5.0	< 1.0	< 20	< 50	< 100	< 50	< 50	< 20	< 20	< 100	< 100	< 100	< 100	< 100
	14-Jan-21	< 1.0	< 2.0	< 2.0	< 2.0	< 2.0	< 2.0	< 5.0	< 1.0	< 20	< 50	< 100	< 50	< 50	< 20	< 20	< 100	< 100	< 100	< 100	< 100
	16-Feb-21	< 1.0	< 2.0	< 2.0	< 2.0	< 2.0	< 2.0	< 5.0	< 1.0	< 20	< 50	< 100	< 50	< 50	< 20	< 20	< 100	< 100	< 100	< 100	< 100
	17-Mar-21	< 1.0	< 2.0	< 2.0	< 2.0	< 2.0	< 2.0	< 5.0	< 1.0	< 20	< 50	< 100	< 50	< 50	< 20	< 20	< 100	< 100	< 100	< 100	< 100
	22-Apr-21	< 1.0	< 2.0	< 2.0	< 2.0	< 2.0	< 2.0	< 5.0	< 1.0	< 20	< 50	< 100	< 50	< 50	< 20	< 20	< 100	< 100	< 100	< 100	< 100
	20-May-21	< 1.0	< 2.0	< 2.0	< 2.0	< 2.0	< 2.0	< 5.0	< 1.0	< 20	< 50	< 100	< 50	< 50	< 20	< 20	< 100	< 100	< 100	< 100	< 100
BH12	16-Sep-20	< 1.0	< 2.0	< 2.0	< 2.0	< 2.0	< 2.0	< 5.0	< 1.0	< 20	< 50	< 100	< 50	< 50	< 20	< 20	< 100	< 100	< 100	< 100	< 100
	16-Nov-20	< 1.0	< 2.0	< 2.0	< 2.0	< 2.0	< 2.0	< 5.0	< 1.0	< 20	< 50	< 100	< 50	< 50	< 20	< 20	< 100	< 100	< 100	< 100	< 100
	16-Dec-20	< 1.0	< 2.0	< 2.0	< 2.0	< 2.0	< 2.0	< 5.0	< 1.0	< 20	< 50	< 100	< 50	< 50	< 20	< 20	< 100	< 100	< 100	< 100	< 100
	14-Jan-21	< 1.0	< 2.0	< 2.0	< 2.0	< 2.0	< 2.0	< 5.0	< 1.0	< 20	< 50	< 100	< 50	< 50	< 20	< 20	< 100	< 100	< 100	< 100	< 100
	16-Feb-21	< 1.0	< 2.0	< 2.0	< 2.0	< 2.0	< 2.0	< 5.0	< 1.0	< 20	< 50	< 100	< 50	< 50	< 20	< 20	< 100	< 100	< 100	< 100	< 100
	17-Mar-21	< 1.0	< 2.0	< 2.0	< 2.0	< 2.0	< 2.0	< 5.0	< 1.0	< 20	< 50	< 100	< 50	< 50	< 20	< 20	< 100	< 100	< 100	< 100	< 100
	22-Apr-21	< 1.0	< 2.0	< 2.0	< 2.0	< 2.0	< 2.0	< 5.0	< 1.0	< 20	< 50	< 100	< 50	< 50	< 20	< 20	< 100	< 100	< 100	< 100	< 100
	20-May-21	< 1.0	< 2.0	< 2.0	< 2.0	< 2.0	< 2.0	< 5.0	< 1.0	< 20	< 50	< 100	< 50	< 50	< 20	< 20	< 100	< 100	< 100	< 100	< 100
MW239S	22-Feb-19	< 1.0	< 2.0	< 2.0	< 2.0	< 2.0	< 2.0	< 5.0	< 1.0	< 20	< 50	< 100	< 50	< 50	< 20	< 20	< 100	< 100	< 100	< 100	< 100
	14-Mar-19	< 1.0	< 2.0	< 2.0	< 2.0	< 2.0	< 2.0	< 5.0	< 1.0	< 20	< 50	< 100	< 50	< 50	< 20	< 20	< 100	< 100	< 100	< 100	< 100
	23-Apr-19	< 1.0	< 2.0	< 2.0	< 2.0	< 2.0	< 2.0	< 5.0	< 1.0	< 20	< 50	< 100	< 50	< 50	< 20	< 20	< 100	< 100	< 100	< 100	< 100
	16-May-19	< 1.0	< 2.0	< 2.0	< 2.0	< 2.0	< 2.0	< 5.0	< 1.0	< 20	< 50	< 100	< 50	< 50	< 20	< 20	< 100	< 100	< 100	< 100	< 100
	14-Jun-19	< 1.0	< 2.0	< 2.0	< 2.0	< 2.0	< 2.0	< 5.0	< 1.0	< 20	< 50	< 100	< 50	< 50	< 20	< 20	< 100	< 100	< 100	< 100	< 100
	16-Jul-19	< 1.0	< 2.0	< 2.0	< 2.0	< 2.0	< 2.0	< 5.0	< 1.0	< 20	< 50	< 100	< 50	< 50	< 20	< 20	< 100	< 100	< 100	< 100	< 100
	15-Aug-19	< 1.0	< 2.0	< 2.0	< 2.0	< 2.0	< 2.0	< 5.0	< 1.0	< 20	< 50	< 100	< 50	< 50	< 20	< 20	< 100	< 100	< 100	< 100	< 100
	16-Sep-19	< 1.0	< 2.0	< 2.0	< 2.0	< 2.0	< 2.0	< 5.0	< 1.0	< 20	< 50	< 100	< 50	< 50	< 20	< 20	< 100	< 100	< 100	< 100	< 100
	15-Oct-19	< 1.0	< 2.0	< 2.0	< 2.0	< 2.0	< 2.0	< 5.0	< 1.0	< 20	< 50	< 100	< 50	< 50	< 20	< 20	< 100	< 100	< 100	< 100	< 100
	18-Nov-19	< 1.0	< 2.0	< 2.0	< 2.0	< 2.0	< 2.0	< 5.0	< 1.0	< 20	< 50	< 100	< 50	< 50	< 20	< 20	< 100	< 100	< 100	< 100	< 100
	17-Dec-19	< 1.0	< 2.0	< 2.0	< 2.0	< 2.0	< 2.0	< 5.0	< 1.0	< 20	< 50	< 100	< 50	< 50	< 20	< 20	< 100	< 100	< 100	< 100	< 100
	16-Jan-20	< 1.0	< 2.0	< 2.0	< 2.0	< 2.0	< 2.0	< 5.0	< 1.0	< 20	< 50	< 100	< 50	< 50	< 20	< 20	< 100	< 100	< 100	< 100	< 100
	27-Feb-20	< 1.0	< 2.0	< 2.0	< 2.0	< 2.0	< 2.0	< 5.0	< 1.0	< 20	< 50	< 100	< 50	< 50	< 20	< 20	< 100	< 100	< 100	< 100	< 100
	26-Mar-20	< 1.0	< 2.0	< 2.0	< 2.0	< 2.0	< 2.0	< 5.0	< 1.0	< 20	< 50	< 100	< 50	< 50	< 20	< 20	< 100	< 100	< 100	< 100	< 100
	27-Apr-20	< 1.0	< 2.0	< 2.0	< 2.0	< 2.0	< 2.0	< 5.0	< 1.0	< 20	< 50	< 100	< 50	< 50	< 20	< 20	< 100	< 100	< 100	< 100	< 100
	15-May-20	< 1.0	< 2.0	< 2.0	< 2.0	< 2.0	< 2.0	< 5.0	< 1.0	< 20	< 50	< 100	< 50	< 50	< 20	< 20	< 100	< 100	< 100	< 100	< 100
	19-Jun-20	< 1.0	< 2.0	< 2.0	< 2.0	< 2.0	< 2.0	< 5.0	< 1.0	< 20	< 50	< 100	< 50	< 50	< 20	< 20	< 100	< 100	< 100	< 100	< 100
	16-Jul-20	< 1.0	< 2.0	< 2.0	< 2.0	< 2.0	< 2.0	< 5.0	< 1.0	< 20	< 50	< 100	< 50	< 50	< 20	< 20	< 100	< 100	< 100	< 100	< 100
	14-Aug-20	< 1.0	< 2.0	< 2.0	< 2.0	< 2.0	< 2.0	< 5.0	< 1.0	< 20	< 50	< 100	< 50	< 50	< 20	< 20	< 100	< 100	< 100	< 100	< 100
	16-Sep-20	< 1.0	< 2.0	< 2.0	< 2.0	< 2.0	< 2.0	< 5.0	< 1.0	< 20	< 50	< 100	< 50	< 50	< 20	< 20	< 100	< 100	< 100	< 100	< 100
	16-Oct-20	< 1.0	< 2.0	< 2.0	< 2.0	< 2.0	< 2.0	< 5.0	< 1.0	< 20	< 50	< 100	< 50	< 50	< 20	< 20	< 100	< 100	< 100	< 100	< 100
	16-Nov-20	< 1.0	< 2.0	< 2.0	< 2.0	< 2.0	< 2.0	< 5.0	< 1.0	< 20	< 50	< 100	< 50	< 50	< 20	< 20	< 100	< 100	< 100	< 100	< 100
	16-Dec-20	< 1.0	< 2.0	< 2.0	< 2.0	< 2.0	< 2.0	< 5.0	< 1.0	< 20	< 50	< 100	< 50	< 50	< 20	< 20	< 100	< 100	< 100	< 100	< 100
	14-Jan-21	< 1.0	< 2.0	< 2.0	< 2.0	< 2.0	< 2.0	< 5.0	< 1.0	< 20	< 50	< 100	< 50	< 50	< 20	< 20	< 100	< 100	< 100	< 100	< 100
	16-Feb-21	< 1.0	< 2.0	< 2.0	< 2.0	< 2.0	< 2.0	< 5.0	< 1.0	< 20	< 50	< 100	< 50	< 50	< 20	< 20	< 100	< 100	< 100	< 100	< 100
	17-Mar-21	< 1.0	< 2.0	< 2.0	< 2.0	< 2.0	< 2.0	< 5.0	< 1.0	< 20	< 50	< 100	< 50	< 50	< 20	< 20	< 100	< 100	< 100	< 100	< 100
	22-Apr-21	< 1.0	< 2.0	< 2.0	< 2.0	< 2.0	< 2.0	< 5.0	< 1.0	< 20	< 50	< 100	< 50	< 50	< 20	< 20	< 100	< 100	< 100	< 100	< 100
	20-May-21	< 1.0	< 2.0	< 2.0	< 2.0	< 2.0	< 2.0	< 5.0	< 1.0	< 20	< 50	< 100	< 50	< 50	< 20	< 20	< 100	< 100	< 100	< 100	< 100

Notes:
- - Not analysed
< - Less than laboratory limit of reporting
µg/L - Micrograms per litre
BTEXN - Benzene, toluene, ethylbenzene, xylenes, naphthalene
1- Baseline Water Quality Summary Report, September 2020 (KLF 2020)
2- Denotes duplicate value used.
3- Denotes triplicate vbalue used.
** 95% Level of protection in freshwater

Table GW2
Groundwater Analytical Data - Metals
Williamtown Sand Syndicate

Analyte		Metals															
		Arsenic**	Barium	Beryllium	Boron**	Cadmium**	Chromium** [1]	Cobalt	Copper**	Iron	Lead**	Manganese**	Mercury** [2]	Nickel**	Selenium**	Vanadium	Zinc**
LOR		0.001	0.001	0.001	0.05	0.0001	0.001	0.001	0.001	0.05	0.001	0.001	0.0001	0.001	0.01	0.01	0.005
Units		mg/L	mg/L	mg/L	mg/L	mg/L	mg/L	mg/L	mg/L	mg/L	mg/L	mg/L	mg/L	mg/L	mg/L	mg/L	mg/L
Baseline Trigger Values (KLF 2020)[3]		0.003	0.035	-	-	-	0.004	-	0.013 (0.051 for BH4)	4.1 [4]/ 1.0 [5]	-	0.136	-	0.022 (0.037 for BH11)	-	-	0.085
NHMRC ADWG 2018		0.01	-	0.06	4	0.002	0.05	-	2	-	0.01	0.5	0.001	0.02	0.01	-	-
Sample Name	Sample Date																
BH1	21-Feb-19	Blocked															
	15-Mar-19	< 0.001	**0.003**	< 0.001	< 0.05	< 0.0001	**0.004**	< 0.001	< 0.001	**13**	< 0.001	**0.014**	< 0.0001	< 0.001	< 0.01	< 0.01	**1.27**
	23-Apr-19	< 0.001	**0.003**	< 0.001	< 0.05	< 0.0001	**0.004**	< 0.001	**0.002**	**10**	**0.001**	**0.015**	< 0.0001	**0.002**	< 0.01	< 0.01	**0.363**
	16-May-19	< 0.001	**0.002**	< 0.001	< 0.05	< 0.0001	**0.003**	< 0.001	< 0.001	**8.33**	< 0.001	**0.009**	< 0.0001	**0.002**	< 0.01	< 0.01	**0.132**
	14-Jun-19	< 0.001	**0.001**	< 0.001	< 0.05	< 0.0001	**0.002**	< 0.001	**0.001**	**6.31**	< 0.001	**0.009**	< 0.0001	< 0.001	< 0.01	< 0.01	**0.074**
	16-Jul-19	< 0.001	**0.002**	< 0.001	< 0.05	< 0.0001	**0.003**	< 0.001	**0.002**	**7.35**	< 0.001	**0.01**	< 0.0001	**0.001**	< 0.01	< 0.01	**0.116**
	15-Aug-19	< 0.001	**0.002**	< 0.001	< 0.05	< 0.0001	**0.003**	< 0.001	**0.002**	**7.96**	< 0.001	**0.008**	< 0.0001	< 0.001	< 0.01	< 0.01	**0.023**
	16-Sep-19	< 0.001	**0.002**	< 0.001	< 0.05	< 0.0001	**0.004**	< 0.001	**0.001**	**8.84**	< 0.001	**0.009**	< 0.0001	< 0.001	< 0.01	< 0.01	**0.034**
	15-Oct-19	< 0.001	**0.005**	< 0.001	< 0.05	< 0.0001	**0.003**	< 0.001	**0.006**	**4.32**	< 0.001	**0.007**	< 0.0001	< 0.001	< 0.01	< 0.01	**0.037**
	18-Nov-19	< 0.001	**0.001**	< 0.001	< 0.05	< 0.0001	**0.004**	< 0.001	< 0.001	**11**	< 0.001	**0.008**	< 0.0001	**0.001**	< 0.01	< 0.01	**0.012**
	17-Dec-19	<0.001	**0.002**	<0.001	<0.05	<0.0001	**0.003**	<0.001	0.001	**8.48**	<0.001	**0.009**	<0.0001	<0.001	<0.01	<0.01	**0.028**
	16-Jan-20	<0.001	**0.003**	<0.001	<0.05	<0.0001	**0.002**	<0.001	**0.002**	**4.43**	<0.001	**0.011**	<0.0001	**0.002**	<0.01	<0.01	**0.044**
	27-Feb-20	<0.001	**0.005**	<0.001	<0.05	<0.0001	**0.002**	<0.001	**0.022**	**4.1**	<0.001	**0.008**	<0.0001	**0.004**	<0.01	<0.01	**0.075**
	26-Mar-20	<0.001	**0.006**	<0.001	<0.05	<0.0001	**0.003**	<0.001	**0.021**	**7.37**	<0.001	**0.009**	<0.0001	**0.006**	<0.01	<0.01	**0.08**
	27-Apr-20	<0.001	**-**	-	-	<0.0001	<0.001	-	**0.002**	**0.22**	<0.001	**0.01**	<0.0001	**-**	-	-	**0.035**
	15-May-20	<0.001	**0.006**	<0.001	<0.05	<0.0001	**0.003**	**0.002**	**0.013**	**8.1**	<0.001	**0.012**	<0.0001	**0.006**	<0.01	<0.01	**0.065**
	19-Jun-20	<0.001	**-**	**-**	**-**	<0.0001	**0.002**	**-**	**0.006**	**5.74**	<0.001	**0.01**	<0.0001	**-**	**-**	**-**	**0.06**
	16-Jul-20	<0.001	**-**	**-**	**-**	<0.0001	**0.003**	**-**	**0.014**	**6.22**	<0.001	**0.01**	<0.0001	**-**	**-**	**-**	**0.08**
	14-Aug-20	<0.001	**0.005**	<0.001	<0.05	<0.0001	**0.002**	<0.001	**0.005**	**4.08**	<0.001	**0.01**	<0.0001	<0.001	< 0.01	< 0.01	**0.025**
	16-Sep-20	< 0.001	**0.004**	< 0.001	< 0.05	< 0.0001	**0.002**	< 0.001	**0.005**	**5.48**	< 0.001	**0.01**	< 0.0001	< 0.001	< 0.01	< 0.01	**0.016**
	16-Oct-20	< 0.001	**0.006**	< 0.001	< 0.05	< 0.0001	**0.002**	< 0.001	**0.001**	**5.55**	< 0.001	**0.009**	< 0.0001	< 0.001	< 0.01	< 0.01	**0.017**
	16-Nov-20	< 0.001	**0.002**	< 0.001	< 0.05	< 0.0001	**0.003**	< 0.001	**0.001**	**7.05**	< 0.001	**0.012**	< 0.0001	< 0.001	< 0.01	< 0.01	**0.045**
	16-Dec-20	< 0.001	**0.006**	< 0.001	< 0.05	< 0.0001	**0.002**	< 0.001	**0.008**	**3.21**	< 0.001	**0.011**	< 0.0001	**0.001**	< 0.01	< 0.01	**0.077**
	14-Jan-21	< 0.001	**0.002**	< 0.001	< 0.05	< 0.0001	**0.002**	< 0.001	**0.001**	**5.21**	< 0.001	**0.013**	< 0.0001	< 0.001	< 0.01	< 0.01	**0.032**
	16-Feb-21	< 0.001	**0.003**	< 0.001	< 0.05	< 0.0001	**0.002**	< 0.001	**0.001**	**3.24**	< 0.001	**0.015**	< 0.0001	< 0.001	< 0.01	< 0.01	**0.652**
	17-Mar-21	< 0.001	**0.004**	< 0.001	< 0.05	< 0.0001	**0.002**	< 0.001	< 0.001	**4.0**	< 0.001	**0.027**	< 0.0001	< 0.001	< 0.01	< 0.01	**0.596**
	22-Apr-21	< 0.001	**0.002**	< 0.001	< 0.05	< 0.0001	< 0.001	< 0.001	< 0.001	**0.86**	< 0.001	**0.022**	< 0.0001	< 0.001	< 0.01	< 0.01	**1.5**
	20-May-21	<0.001	<0.001	<0.001	<0.05	**0.0001**	**0.002**	<0.001	<0.001	**5.71**	<0.001	**0.017**	<0.0001	<0.001	<0.01	<0.01	**0.384**
BH2	22-Feb-19	< 0.001	**0.005**	< 0.001	< 0.05	< 0.0001	< 0.001	< 0.001	**0.002**	**0.14**	< 0.001	**0.021**	< 0.0001	**0.015**	< 0.01	< 0.01	**0.006**
	15-Mar-19	< 0.001	**0.004**	< 0.001	< 0.05	< 0.0001	< 0.001	< 0.001	**0.003**	< 0.05	< 0.001	**0.02**	< 0.0001	< 0.001	< 0.01	< 0.01	< 0.005
	23-Apr-19	< 0.001	**0.005**	< 0.001	< 0.05	< 0.0001	< 0.001	< 0.001	**0.004**	**0.19**	< 0.001	**0.018**	< 0.0001	**0.001**	< 0.01	< 0.01	**0.008**
	16-May-19	< 0.001	**0.004**	< 0.001	< 0.05	< 0.0001	< 0.001	< 0.001	**0.001**	**0.06**	< 0.001	**0.014**	< 0.0001	**0.001**	< 0.01	< 0.01	< 0.005
	14-Jun-19	< 0.001	**0.004**	< 0.001	< 0.05	< 0.0001	< 0.001	< 0.001	**0.004**	**0.08**	< 0.001	**0.009**	< 0.0001	< 0.001	< 0.01	< 0.01	< 0.005
	16-Jul-19	< 0.001	**0.004**	< 0.001	< 0.05	< 0.0001	< 0.001	< 0.001	**0.008**	**0.05**	< 0.001	**0.013**	< 0.0001	**0.001**	< 0.01	< 0.01	**0.006**
	15-Aug-19	< 0.001	**0.004**	< 0.001	< 0.05	< 0.0001	< 0.001	< 0.001	**0.012**	**0.08**	< 0.001	**0.011**	< 0.0001	< 0.001	< 0.01	< 0.01	< 0.005
	16-Sep-19	< 0.001	**0.004**	< 0.001	< 0.05	< 0.0001	< 0.001	< 0.001	**0.008**	**0.26**	< 0.001	**0.014**	< 0.0001	**0.001**	< 0.01	< 0.01	**0.007**
	15-Oct-19	< 0.001	**0.004**	< 0.001	< 0.05	< 0.0001	< 0.001	< 0.001	**0.006**	**0.46**	< 0.001	**0.011**	< 0.0001	< 0.001	< 0.01	< 0.01	**0.007**
	18-Nov-19	< 0.001	**0.007**	< 0.001	< 0.05	< 0.0001	< 0.001	< 0.001	**0.013**	**0.08**	< 0.001	**0.011**	< 0.0001	**0.007**	< 0.01	< 0.01	**0.028**
	17-Dec-19	<0.001	**0.004**	<0.001	<0.05	<0.0001	**0.002**	<0.001	**0.006**	**0.1**	<0.001	**0.012**	<0.0001	**0.001**	<0.01	<0.01	**0.006**
	16-Jan-20	<0.001	**0.004**	<0.001	<0.05	<0.0001	<0.001	<0.001	**0.005**	**0.73**	<0.001	**0.014**	<0.0001	<0.001	<0.01	<0.01	**0.01**
	27-Feb-20	<0.001	**0.005**	<0.001	<0.05	<0.0001	<0.001	<0.001	**0.008**	**0.07**	<0.001	**0.012**	<0.0001	**0.003**	<0.01	<0.01	**0.021**
	26-Mar-20	<0.001	**0.005**	<0.001	<0.05	<0.0001	<0.001	<0.001	**0.01**	**0.06**	<0.001	**0.012**	<0.0001	**0.003**	<0.01	<0.01	**0.034**
	27-Apr-20	<0.001	**-**	**-**	**-**	<0.0001	<0.001	**-**	**0.011**	<0.05	**0.001**	**0.015**	<0.0001	**-**	**-**	**-**	**0.024**
	15-May-20	<0.001	**0.005**	<0.001	<0.05	<0.0001	<0.001	<0.001	**0.012**	<0.05	<0.001	**0.014**	<0.0001	**0.003**	<0.01	<0.01	**0.031**
	19-Jun-20	<0.001	**-**	**-**	**-**	<0.0001	<0.001	**-**	**0.024**	**0.08**	<0.001	**0.014**	<0.0001	**-**	**-**	**-**	**0.043**
	16-Jul-20	<0.001	**-**	**-**	**-**	<0.0001	<0.001	**-**	**0.029**	<0.5	<0.001	**0.012**	<0.0001	**-**	**-**	**-**	**0.033**
	14-Aug-20	< 0.001	**0.008**	< 0.001	< 0.05	<0.0001	<0.001	<0.001	**0.062**	**0.22**	< 0.001	**0.015**	<0.0001	<0.001	<0.01	<0.01	**0.006**
	16-Sep-20	< 0.001	**0.012**	< 0.001	< 0.05	< 0.0001	< 0.001	< 0.001	**0.026**	**0.07**	< 0.001	**0.016**	< 0.0001	< 0.001	< 0.01	< 0.01	**0.006**
	16-Oct-20	< 0.001	**0.005**	< 0.001	< 0.05	< 0.0001	< 0.001	< 0.001	**0.013**	< 0.05	< 0.001	**0.015**	< 0.0001	< 0.001	< 0.01	< 0.01	< 0.005
	16-Nov-20	< 0.001	**0.005**	< 0.001	< 0.05	< 0.0001	< 0.001	< 0.001	**0.02**	**0.36**	< 0.001	**0.015**	< 0.0001	< 0.001	< 0.01	< 0.01	**0.018**

Table GW2
Groundwater Analytical Data - Metals
Williamtown Sand Syndicate

Analyte		Metals															
		Arsenic**	Barium	Beryllium	Boron**	Cadmium**	Chromium** [1]	Cobalt	Copper**	Iron	Lead**	Manganese**	Mercury** [2]	Nickel**	Selenium**	Vanadium	Zinc**
LOR		0.001	0.001	0.001	0.05	0.0001	0.001	0.001	0.001	0.05	0.001	0.001	0.0001	0.001	0.01	0.01	0.005
Units		mg/L	mg/L	mg/L	mg/L	mg/L	mg/L	mg/L	mg/L	mg/L	mg/L	mg/L	mg/L	mg/L	mg/L	mg/L	mg/L
Baseline Trigger Values (KLF 2020)[3]		0.003	0.035	-	-	-	0.004	-	0.013 (0.051 for BH4)	4.1 [4]/ 1.0 [5]	-	0.136	-	0.022 (0.037 for BH11)	-	-	0.085
NHMRC ADWG 2018		0.01	-	0.06	4	0.002	0.05	-	2	-	0.01	0.5	0.001	0.02	0.01	-	-
Sample Name	Sample Date																
	16-Dec-20	< 0.001	**0.004**	< 0.001	< 0.05	< 0.0001	< 0.001	< 0.001	**0.011**	< 0.05	< 0.001	**0.014**	< 0.0001	< 0.001	< 0.01	< 0.01	< 0.005
	14-Jan-21	< 0.001	**0.002**	< 0.001	< 0.05	< 0.0001	< 0.001	< 0.001	**0.006**	< 0.05	< 0.001	**0.016**	< 0.0001	< 0.001	< 0.01	< 0.01	< 0.005
	16-Feb-21	< 0.001	**0.003**	< 0.001	< 0.05	< 0.0001	< 0.001	< 0.001	**0.021**	< 0.05	< 0.001	**0.009**	< 0.0001	**0.007**	< 0.01	< 0.01	**0.017**
	17-Mar-21	< 0.001	**0.005**	< 0.001	< 0.05	< 0.0001	**0.001**	< 0.001	**0.003**	< 0.05	< 0.001	**0.016**	< 0.0001	< 0.001	< 0.01	< 0.01	**0.006**
	22-Apr-21	< 0.001	**0.002**	< 0.001	< 0.05	< 0.0001	< 0.001	< 0.001	< 0.001	< 0.05	< 0.001	**0.008**	< 0.0001	< 0.001	< 0.01	< 0.01	**0.007**
	20-May-21	<0.001	**0.002**	<0.001	<0.05	<0.0001	<0.001	<0.001	**0.001**	<0.05	<0.001	**0.004**	<0.0001	<0.001	<0.01	<0.01	<0.005
BH3	21-Feb-19	< 0.001	**0.003**	< 0.001	< 0.05	< 0.0001	**0.002**	< 0.001	< 0.001	**0.06**	< 0.001	**0.005**	< 0.0001	**0.053**	< 0.01	< 0.01	< 0.005
	21-Feb-19	< 0.001	**0.014**	< 0.001	< 0.05	< 0.0001	< 0.001	< 0.001	**0.002**	**0.16**	< 0.001	**0.039**	< 0.0001	**0.018**	< 0.01	< 0.01	**0.014**
	15-Mar-19	< 0.001	**0.014**	< 0.001	< 0.05	< 0.0001	< 0.001	< 0.001	**0.001**	< 0.05	< 0.001	**0.014**	< 0.0001	**0.022**	< 0.01	< 0.01	**0.043**
	23-Apr-19	< 0.001	**0.013**	< 0.001	**0.05**	< 0.0001	< 0.001	< 0.001	**0.002**	**0.99**	< 0.001	**0.045**	< 0.0001	**0.007**	< 0.01	< 0.01	**0.008**
	16-May-19	< 0.001	**0.013**	< 0.001	< 0.05	< 0.0001	< 0.001	< 0.001	< 0.001	**0.27**	< 0.001	**0.022**	< 0.0001	**0.022**	< 0.01	< 0.01	**0.011**
	14-Jun-19	< 0.001	**0.012**	< 0.001	< 0.05	< 0.0001	< 0.001	< 0.001	**0.038**	< 0.05	< 0.001	**0.014**	< 0.0001	< 0.001	< 0.01	< 0.01	**0.005**
	16-Jul-19	< 0.001	**0.013**	< 0.001	< 0.05	< 0.0001	< 0.001	< 0.001	**0.046**	< 0.05	< 0.001	**0.019**	< 0.0001	< 0.001	< 0.01	< 0.01	**0.007**
	15-Aug-19	< 0.001	**0.013**	< 0.001	< 0.05	< 0.0001	< 0.001	< 0.001	**0.026**	< 0.05	< 0.001	**0.018**	< 0.0001	**0.001**	< 0.01	< 0.01	**0.007**
	16-Sep-19	< 0.001	**0.012**	< 0.001	< 0.05	< 0.0001	< 0.001	< 0.001	**0.051**	**0.19**	< 0.001	**0.026**	< 0.0001	**0.002**	< 0.01	< 0.01	**0.005**
	15-Oct-19	< 0.001	**0.01**	< 0.001	< 0.05	< 0.0001	< 0.001	< 0.001	**0.011**	**0.31**	< 0.001	**0.136**	< 0.0001	**0.002**	< 0.01	< 0.01	**0.014**
	18-Nov-19	< 0.001	**0.011**	< 0.001	< 0.05	< 0.0001	< 0.001	< 0.001	**0.005**	< 0.05	< 0.001	**0.013**	< 0.0001	**0.001**	< 0.01	< 0.01	< 0.005
	17-Dec-19	<0.001	**0.012**	<0.001	**0.06**	<0.0001	**0.001**	<0.001	**0.008**	<0.05	<0.001	**0.014**	<0.0001	<0.001	<0.01	<0.01	**0.005**
	16-Jan-20	<0.001	**0.014**	<0.001	<0.05	<0.0001	<0.001	<0.001	**0.006**	<0.05	<0.001	**0.014**	<0.0001	<0.001	<0.01	<0.01	**0.009**
	27-Feb-20	<0.001	**0.009**	<0.001	<0.05	<0.0001	**0.001**	<0.001	**0.006**	**0.09**	<0.001	**0.013**	<0.0001	**0.001**	<0.01	<0.01	**0.009**
BH4	26-Mar-20	<0.001	**0.01**	<0.001	<0.05	<0.0001	<0.001	<0.001	**0.002**	**0.2**	<0.001	**0.014**	<0.0001	**0.002**	<0.01	<0.01	**0.024**
	27-Apr-20	<0.001	-	-	-	<0.0001	<0.001	-	**0.006**	**0.22**	<0.001	**0.028**	<0.0001	-	-	-	**0.018**
	15-May-20	<0.001	**0.012**	<0.001	<0.05	<0.0001	<0.001	<0.001	**0.052**	**0.13**	<0.001	**0.019**	<0.0001	**0.004**	<0.01	<0.01	**0.037**
	19-Jun-20	<0.001	-	-	-	<0.0001	<0.001	-	**0.079**	**0.14**	<0.001	**0.016**	<0.001	-	-	-	**0.033**
	16-Jul-20	<0.001	-	-	-	<0.0001	<0.001	-	**0.069**	**0.06**	<0.001	**0.01**	<0.001	-	-	-	<0.005
	14-Aug-20	< 0.001	**0.008**	< 0.001	< 0.05	<0.0001	<0.001	<0.001	**0.083**	**0.09**	< 0.001	**0.011**	<0.0001	<0.001	<0.01	<0.01	**0.012**
	16-Sep-20	< 0.001	**0.013**	< 0.001	< 0.05	< 0.0001	< 0.001	< 0.001	**0.078**	**0.06**	< 0.001	**0.012**	< 0.0001	< 0.001	< 0.01	< 0.01	**0.006**
	16-Oct-20	< 0.001	**0.01**	< 0.001	< 0.05	< 0.0001	< 0.001	< 0.001	**0.003**	**0.25**	< 0.001	**0.021**	< 0.0001	**0.001**	< 0.01	< 0.01	**0.018**
	16-Nov-20	< 0.001	**0.008**	< 0.001	< 0.05	< 0.0001	< 0.001	< 0.001	**0.005**	**0.18**	< 0.001	**0.008**	< 0.0001	**0.001**	< 0.01	< 0.01	**0.005**
	16-Dec-20	< 0.001	**0.011**	< 0.001	< 0.05	< 0.0001	< 0.001	< 0.001	**0.002**	**0.46**	< 0.001	**0.027**	< 0.0001	**0.003**	< 0.01	< 0.01	< 0.005
	14-Jan-21	< 0.001	**0.01**	< 0.001	< 0.05	< 0.0001	< 0.001	< 0.001	**0.012**	**0.27**	< 0.001	**0.012**	< 0.0001	**0.002**	< 0.01	< 0.01	**0.006**
	16-Feb-21	< 0.001	**0.02**	< 0.001	< 0.05	< 0.0001	< 0.001	< 0.001	**0.002**	**0.94**	< 0.001	**0.023**	< 0.0001	**0.003**	< 0.01	< 0.01	**0.008**
	17-Mar-21	< 0.001	**0.027**	< 0.001	< 0.05	< 0.0001	< 0.001	< 0.001	**0.006**	**1.39**	< 0.001	**0.029**	< 0.0001	**0.002**	< 0.01	< 0.01	**0.019**
	22-Apr-21	< 0.001	**0.013**	< 0.001	< 0.05	< 0.0001	< 0.001	< 0.001	**0.032**	**0.09**	< 0.001	**0.029**	< 0.0001	**0.001**	< 0.01	< 0.01	**0.007**
	20-May-21	<0.001	**0.012**	<0.001	<0.05	<0.0001	<0.001	**0.001**	**0.105**	<0.05	<0.001	**0.030**	<0.0001	**0.002**	<0.01	<0.01	<0.005
BH5	22-Feb-19	< 0.001	**0.01**	< 0.001	< 0.05	< 0.0001	**0.001**	< 0.001	< 0.001	**1.4**	< 0.001	**0.005**	< 0.0001	**0.003**	< 0.01	< 0.01	**0.008**
	14-Aug-20	< 0.001	**0.015**	< 0.001	< 0.05	<0.0001	<0.001	<0.001	**0.006**	**0.33**	< 0.001	**0.003**	<0.0001	**0.002**	<0.01	<0.01	**0.01**
	22-Feb-19	< 0.001	**0.03**	< 0.001	< 0.05	< 0.0001	< 0.001	< 0.001	< 0.001	**1.03**	< 0.001	**0.014**	< 0.0001	**0.001**	< 0.01	< 0.01	**0.019**
	14-Mar-19	< 0.001	**0.027**	< 0.001	< 0.05	< 0.0001	< 0.001	< 0.001	< 0.001	**1.9**	< 0.001	**0.01**	< 0.0001	< 0.001	< 0.01	< 0.01	**0.012**
	23-Apr-19	< 0.001	**0.03**	< 0.001	< 0.05	< 0.0001	< 0.001	< 0.001	**0.001**	**0.96**	< 0.001	**0.01**	< 0.0001	< 0.001	< 0.01	< 0.01	**0.022**
	16-May-19	< 0.001	**0.029**	< 0.001	< 0.05	< 0.0001	< 0.001	< 0.001	< 0.001	**2.57**	< 0.001	**0.009**	< 0.0001	< 0.001	< 0.01	< 0.01	< 0.005
	14-Jun-19	< 0.001	**0.027**	< 0.001	< 0.05	< 0.0001	< 0.001	< 0.001	**0.001**	**2.86**	< 0.001	**0.008**	< 0.0001	< 0.001	< 0.01	< 0.01	**0.008**
	16-Jul-19	< 0.001	**0.026**	< 0.001	< 0.05	< 0.0001	< 0.001	< 0.001	**0.002**	**2.41**	< 0.001	**0.008**	< 0.0001	< 0.001	< 0.01	< 0.01	**0.005**
	15-Aug-19	< 0.001	**0.026**	< 0.001	< 0.05	< 0.0001	< 0.001	< 0.001	**0.001**	**2.19**	< 0.001	**0.008**	< 0.0001	< 0.001	< 0.01	< 0.01	**0.007**
	16-Sep-19	< 0.001	**0.034**	< 0.001	< 0.05	< 0.0001	< 0.001	< 0.001	**0.008**	**2.08**	< 0.001	**0.012**	< 0.0001	**0.007**	< 0.01	< 0.01	**0.035**
	15-Oct-19	< 0.001	**0.026**	< 0.001	< 0.05	< 0.0001	< 0.001	< 0.001	< 0.001	**1.95**	< 0.001	**0.009**	< 0.0001	< 0.001	< 0.01	< 0.01	**0.006**
	18-Nov-19	< 0.001	**0.03**	< 0.001	< 0.05	< 0.0001	< 0.001	< 0.001	< 0.001	**1.58**	< 0.001	**0.009**	< 0.0001	**0.008**	< 0.01	< 0.01	**0.073**
	17-Dec-19	<0.001	**0.026**	<0.001	**0.05**	<0.0001	**0.001**	<0.001	**0.003**	**1.78**	<0.001	**0.007**	<0.0001	**0.001**	<0.01	<0.01	**0.006**
	16-Jan-20	<0.001	**0.032**	<0.001	<0.05	<0.0001	<0.001	<0.001	<0.001	**2.15**	<0.001	**0.01**	<0.0001	<0.001	<0.01	<0.01	<0.005
	27-Feb-20	<0.001	**0.03**	<0.001	<0.05	<0.0001	<0.001	<0.001	<0.001	**1.69**	<0.001	**0.01**	<0.0001	**0.004**	<0.01	<0.01	**0.019**

Table GW2
Groundwater Analytical Data - Metals
Williamtown Sand Syndicate

Analyte		Metals															
		Arsenic**	Barium	Beryllium	Boron**	Cadmium**	Chromium** [1]	Cobalt	Copper**	Iron	Lead**	Manganese**	Mercury** [2]	Nickel**	Selenium**	Vanadium	Zinc**
LOR		0.001	0.001	0.001	0.05	0.0001	0.001	0.001	0.001	0.05	0.001	0.001	0.0001	0.001	0.01	0.01	0.005
Units		mg/L	mg/L	mg/L	mg/L	mg/L	mg/L	mg/L	mg/L	mg/L	mg/L	mg/L	mg/L	mg/L	mg/L	mg/L	mg/L
Baseline Trigger Values (KLF 2020)[3]		0.003	0.035	-	-	-	0.004	-	0.013 (0.051 for BH4)	4.1 [4]/ 1.0 [5]	-	0.136	-	0.022 (0.037 for BH11)	-	-	0.085
NHMRC ADWG 2018		0.01	-	0.06	4	0.002	0.05	-	2	-	0.01	0.5	0.001	0.02	0.01	-	-
Sample Name	Sample Date																
BH6	26-Mar-20	<0.001	**0.028**	<0.001	<0.05	<0.0001	<0.001	<0.001	<0.001	**1.51**	<0.001	**0.01**	<0.0001	<0.001	<0.01	<0.01	**0.03**
	27-Apr-20	<0.001	-	-	-	<0.0001	<0.001	-	**0.002**	**1.14**	<0.001	**0.014**	<0.0001	-	-	-	**0.041**
	15-May-20	<0.001	**0.045**	<0.001	<0.05	<0.0001	<0.001	<0.001	<0.001	**1.89**	<0.001	**0.01**	<0.0001	<0.001	<0.01	<0.01	**0.007**
	19-Jun-20	<0.001	-	-	-	<0.0001	<0.001	-	**0.007**	**2.49**	<0.001	**0.018**	<0.0001	-	-	-	**0.053**
	16-Jul-20	<0.001	-	-	-	<0.0001	<0.001	-	**0.002**	**1.98**	<0.001	**0.016**	<0.0001	-	-	-	**0.036**
	14-Aug-20	< 0.001	**0.05**	< 0.001	< 0.05	<0.0001	<0.001	<0.001	<0.001	**2**	< 0.001	**0.014**	<0.0001	<0.001	<0.01	<0.01	<0.005
	16-Sep-20	< 0.001	**0.047**	< 0.001	< 0.05	< 0.0001	< 0.001	< 0.001	**0.002**	**1.78**	< 0.001	**0.01**	< 0.0001	< 0.001	< 0.01	< 0.01	**0.006**
	16-Oct-20	< 0.001	**0.04**	< 0.001	< 0.05	< 0.0001	< 0.001	< 0.001	< 0.001	**1.84**	< 0.001	**0.011**	< 0.0001	< 0.001	< 0.01	< 0.01	**0.007**
	16-Nov-20	< 0.001	**0.061**	< 0.001	< 0.05	< 0.0001	< 0.001	< 0.001	< 0.001	**1.72**	< 0.001	**0.014**	< 0.0001	< 0.001	< 0.01	< 0.01	**0.01**
	16-Dec-20	< 0.001	**0.07**	< 0.001	< 0.05	< 0.0001	< 0.001	< 0.001	< 0.001	**1.64**	< 0.001	**0.014**	< 0.0001	< 0.001	< 0.01	< 0.01	**0.007**
	14-Jan-21	< 0.001	**0.054**	< 0.001	< 0.05	< 0.0001	< 0.001	< 0.001	**0.011**	**1.06**	< 0.001	**0.014**	< 0.0001	**0.002**	< 0.01	< 0.01	**0.025**
	16-Feb-21	< 0.001	**0.048**	< 0.001	< 0.05	< 0.0001	< 0.001	< 0.001	**0.013**	**1.18**	< 0.001	**0.012**	< 0.0001	**0.002**	< 0.01	< 0.01	**0.012**
	17-Mar-21	< 0.001	**0.068**	< 0.001	< 0.05	< 0.0001	< 0.001	< 0.001	< 0.001	**1.39**	< 0.001	**0.012**	< 0.0001	< 0.001	< 0.01	< 0.01	**0.006**
	22-Apr-21	< 0.001	**0.039**	< 0.001	< 0.05	< 0.0001	< 0.001	< 0.001	0.022	**1.17**	< 0.001	**0.008**	< 0.0001	0.002	< 0.01	< 0.01	**0.011**
	20-May-21	<0.001	**0.039**	<0.001	<0.05	**0.0001**	<0.001	<0.001	**0.008**	**1.05**	<0.001	**0.003**	<0.0001	**0.002**	<0.01	<0.01	**0.009**

Table GW2
Groundwater Analytical Data - Metals
Williamtown Sand Syndicate

Analyte		Metals															
		Arsenic**	Barium	Beryllium	Boron**	Cadmium**	Chromium** [1]	Cobalt	Copper**	Iron	Lead**	Manganese**	Mercury** [2]	Nickel**	Selenium**	Vanadium	Zinc**
LOR		0.001	0.001	0.001	0.05	0.0001	0.001	0.001	0.001	0.05	0.001	0.001	0.0001	0.001	0.01	0.01	0.005
Units		mg/L	mg/L	mg/L	mg/L	mg/L	mg/L	mg/L	mg/L	mg/L	mg/L	mg/L	mg/L	mg/L	mg/L	mg/L	mg/L
Baseline Trigger Values (KLF 2020)[3]		0.003	0.035	-	-	-	0.004	-	0.013 (0.051 for BH4)	4.1 [4]/ 1.0 [5]	-	0.136	-	0.022 (0.037 for BH11)	-	-	0.085
NHMRC ADWG 2018		0.01	-	0.06	4	0.002	0.05	-	2	-	0.01	0.5	0.001	0.02	0.01	-	-
Sample Name	Sample Date																
BH7	22-Feb-19	< 0.001	**0.004**	< 0.001	< 0.05	< 0.0001	**0.002**	**0.003**	< 0.001	**1.8**	< 0.001	**0.026**	< 0.0001	**0.004**	< 0.01	< 0.01	**0.019**
	14-Mar-19	< 0.001	**0.01**	< 0.001	< 0.05	< 0.0001	**0.001**	**0.003**	< 0.001	**1.8**	< 0.001	**0.02**	< 0.0001	**0.004**	< 0.01	< 0.01	**0.009**
	23-Apr-19	< 0.001	**0.012**	< 0.001	< 0.05	< 0.0001	**0.002**	**0.003**	< 0.001	**2.0**	< 0.001	**0.026**	< 0.0001	**0.004**	< 0.01	< 0.01	**0.01**
	16-May-19	< 0.001	**0.008**	< 0.001	< 0.05	< 0.0001	**0.002**	**0.003**	< 0.001	**2.32**	< 0.001	**0.035**	< 0.0001	**0.005**	< 0.01	< 0.01	**0.013**
	14-Jun-19	< 0.001	**0.005**	< 0.001	< 0.05	< 0.0001	**0.002**	**0.002**	< 0.001	**2.06**	< 0.001	**0.03**	< 0.0001	**0.004**	< 0.01	< 0.01	**0.006**
	16-Jul-19	< 0.001	**0.005**	< 0.001	< 0.05	< 0.0001	**0.002**	**0.002**	< 0.001	**1.66**	< 0.001	**0.025**	< 0.0001	**0.003**	< 0.01	< 0.01	< 0.005
	15-Aug-19	< 0.001	**0.005**	< 0.001	< 0.05	< 0.0001	**0.002**	**0.002**	< 0.001	**1.54**	< 0.001	**0.023**	< 0.0001	**0.003**	< 0.01	< 0.01	< 0.005
	16-Sep-19	< 0.001	**0.016**	< 0.001	**0.06**	< 0.0001	**0.002**	**0.002**	**0.007**	**1.42**	**0.001**	**0.024**	< 0.0001	**0.02**	< 0.01	< 0.01	**0.085**
	15-Oct-19	< 0.001	**0.009**	< 0.001	< 0.05	< 0.0001	**0.002**	**0.002**	**0.003**	**1.32**	< 0.001	**0.018**	< 0.0001	**0.003**	< 0.01	< 0.01	**0.011**
	18-Nov-19	< 0.001	**0.016**	< 0.001	< 0.05	< 0.0001	**0.002**	**0.002**	< 0.001	**1.1**	< 0.001	**0.015**	< 0.0001	**0.013**	< 0.01	< 0.01	**0.053**
	17-Dec-19	<0.001	**0.009**	<0.001	**0.06**	<0.0001	**0.002**	**0.001**	<0.001	**0.98**	<0.001	**0.011**	<0.0001	**0.003**	<0.01	<0.01	**0.007**
	16-Jan-20	<0.001	**0.01**	<0.001	<0.05	<0.0001	**0.002**	<0.001	<0.001	**0.93**	<0.001	**0.006**	<0.0001	**0.003**	<0.01	<0.01	**0.007**
	27-Feb-20	<0.001	**0.01**	<0.001	<0.05	<0.0001	**0.003**	<0.001	<0.001	**1.18**	<0.001	**0.008**	<0.0001	**0.004**	<0.01	<0.01	**0.027**
	26-Mar-20	<0.001	**0.01**	<0.001	<0.05	<0.0001	**0.001**	<0.001	<0.001	**0.9**	<0.001	**0.009**	<0.0001	**0.005**	<0.01	<0.01	**0.084**
	27-Apr-20	<0.001	-	-	-	<0.0001	**0.003**	-	**0.012**	**0.92**	<0.001	**0.011**	<0.0001	-	-	-	**0.033**
	15-May-20	<0.001	**0.01**	<0.001	<0.05	<0.0001	**0.003**	**0.002**	**0.005**	**1.26**	<0.001	**0.016**	<0.0001	**0.007**	<0.01	<0.01	**0.045**
	19-Jun-20	<0.001	-	-	-	<0.0001	**0.003**	-	**0.002**	**1.36**	<0.001	**0.019**	<0.0001	-	-	-	**0.043**
	16-Jul-20	<0.001	-	-	-	<0.0001	**0.003**	-	**0.004**	**1.14**	<0.001	**0.02**	<0.0001	-	-	-	**0.041**
	14-Aug-20	< 0.001	**0.013**	< 0.001	< 0.05	<0.0001	**0.002**	**0.002**	<0.001	**1.5**	< 0.001	**0.024**	<0.0001	**0.002**	<0.01	<0.01	<0.005
	16-Sep-20	< 0.001	**0.013**	< 0.001	< 0.05	< 0.0001	**0.002**	**0.002**	< 0.001	**1.67**	< 0.001	**0.021**	< 0.0001	**0.003**	< 0.01	< 0.01	**0.006**
	16-Oct-20	< 0.001	**0.009**	< 0.001	< 0.05	< 0.0001	**0.002**	**0.002**	< 0.001	**1.49**	< 0.001	**0.015**	< 0.0001	**0.003**	< 0.01	< 0.01	**0.015**
	16-Nov-20	< 0.001	**0.006**	< 0.001	< 0.05	< 0.0001	**0.002**	**0.003**	< 0.001	**1.72**	< 0.001	**0.023**	< 0.0001	**0.003**	< 0.01	< 0.01	**0.006**
	16-Dec-20	< 0.001	**0.003**	< 0.001	< 0.05	< 0.0001	**0.002**	**0.002**	< 0.001	**1.79**	< 0.001	**0.024**	< 0.0001	**0.003**	< 0.01	< 0.01	< 0.005
	14-Jan-21	< 0.001	**0.004**	< 0.001	< 0.05	< 0.0001	**0.002**	**0.002**	**0.004**	**1.65**	< 0.001	**0.025**	< 0.0001	**0.004**	< 0.01	< 0.01	**0.017**
	16-Feb-21	< 0.001	**0.004**	< 0.001	< 0.05	< 0.0001	**0.002**	**0.002**	**0.002**	**1.74**	< 0.001	**0.025**	< 0.0001	**0.004**	< 0.01	< 0.01	**0.013**
	17-Mar-21	< 0.001	**0.009**	< 0.001	< 0.05	< 0.0001	**0.002**	**0.003**	< 0.001	**2.28**	< 0.001	**0.028**	< 0.0001	**0.005**	< 0.01	< 0.01	< 0.005
	22-Apr-21	< 0.001	**0.007**	< 0.001	< 0.05	< 0.0001	**0.002**	**0.003**	< 0.001	**1.72**	< 0.001	**0.023**	< 0.0001	**0.004**	< 0.01	< 0.01	0.008
	20-May-21	<0.001	**0.008**	<0.001	<0.05	**0.0001**	**0.001**	**0.002**	<0.001	**1.65**	<0.001	**0.018**	<0.0001	**0.005**	<0.01	<0.01	<0.005
BH8	21-Feb-19	**0.001 ***	**0.011**	< 0.001	< 0.05	< 0.0001	**0.001**	< 0.001	< 0.001	**4.1**	< 0.001	**0.012**	< 0.0001	**0.002**	< 0.01	< 0.01	**0.006**
	14-Mar-19	< 0.001	**0.006**	< 0.001	< 0.05	< 0.0001	**0.001**	< 0.001	< 0.001	**3.25**	< 0.001	**0.008**	< 0.0001	**0.002**	< 0.01	< 0.01	< 0.005
	23-Apr-19	**0.001**	**0.008**	< 0.001	< 0.05	< 0.0001	**0.001**	< 0.001	< 0.001	**3.2**	< 0.001	**0.009**	< 0.0001	**0.002**	< 0.01	< 0.01	**0.008**
	16-May-19	**0.003**	**0.01**	< 0.001	< 0.05	< 0.0001	**0.001**	< 0.001	< 0.001	**3.0**	< 0.001	**0.01**	< 0.0001	**0.003**	< 0.01	< 0.01	< 0.005
	14-Jun-19	< 0.001	**0.01**	< 0.001	< 0.05	< 0.0001	**0.001**	< 0.001	< 0.001	**2.5**	< 0.001	**0.005**	< 0.0001	**0.002**	< 0.01	< 0.01	**0.006**
	16-Jul-19	**0.001**	**0.012**	< 0.001	< 0.05	< 0.0001	**0.001**	< 0.001	< 0.001	**2.6**	< 0.001	**0.004**	< 0.0001	**0.002**	< 0.01	< 0.01	< 0.005
	15-Aug-19	**0.001**	**0.008**	< 0.001	< 0.05	< 0.0001	**0.001**	< 0.001	< 0.001	**1.72**	< 0.001	**0.004**	< 0.0001	**0.001**	< 0.01	< 0.01	< 0.005
	16-Sep-19	**0.001**	**0.01**	< 0.001	< 0.05	< 0.0001	**0.002**	< 0.001	< 0.001	**2.06**	< 0.001	**0.005**	< 0.0001	**0.002**	< 0.01	< 0.01	< 0.005
	15-Oct-19	< 0.001	**0.007**	< 0.001	< 0.05	< 0.0001	**0.001**	< 0.001	**0.002**	**2.08**	< 0.001	**0.009**	< 0.0001	**0.002**	< 0.01	< 0.01	**0.011**
	18-Nov-19	< 0.001	**0.012**	< 0.001	< 0.05	< 0.0001	**0.002**	< 0.001	**0.002**	**2.49**	< 0.001	**0.01**	< 0.0001	**0.013**	< 0.01	< 0.01	**0.053**
	17-Dec-19	<0.001	**0.007**	<0.001	**0.05**	<0.0001	**0.002**	<0.001	**0.003**	**3.02**	<0.001	**0.011**	<0.0001	**0.002**	<0.01	<0.01	**0.007**
	16-Jan-20	<0.001	**0.007**	<0.001	<0.05	<0.0001	**0.002**	<0.001	<0.001	**2.94**	<0.001	**0.011**	<0.0001	**0.002**	<0.01	<0.01	**0.011**
	27-Feb-20	<0.001	**0.007**	<0.001	<0.05	<0.0001	**0.002**	<0.001	<0.001	**2.56**	<0.001	**0.01**	<0.0001	**0.005**	<0.01	<0.01	**0.032**
	26-Mar-20	<0.001	**0.005**	<0.001	<0.05	<0.0001	<0.001	<0.001	<0.001	**3.17**	<0.001	**0.012**	<0.0001	<0.001	<0.01	<0.01	<0.005
	27-Apr-20	<0.001	-	-	-	<0.0001	**0.002**	-	**0.002**	**3.32**	<0.001	**0.016**	<0.0001	-	-	-	**0.046**
	15-May-20	**0.001**	**0.009**	<0.001	<0.05	<0.0001	**0.001**	<0.001	**0.001**	**3.49**	<0.001	**0.015**	<0.0001	**0.006**	<0.01	<0.01	**0.04**
	19-Jun-20	**0.001**	-	-	-	**0.0002**	**0.001**	-	**0.012**	**3.3**	<0.001	**0.031**	<0.0001	-	-	-	**0.057**
	16-Jul-20	<0.001	-	-	-	<0.0001	**0.001**	-	**0.002**	**2.87**	<0.001	**0.006**	<0.0001	-	-	-	<0.005
	14-Aug-20	< 0.001	**0.02**	< 0.001	< 0.05	<0.0001	**0.001**	<0.001	<0.001	**3.14**	< 0.001	**0.008**	<0.0001	**0.002**	<0.01	<0.01	**0.007**
	16-Sep-20	< 0.001	**0.014**	< 0.001	< 0.05	< 0.0001	**0.001**	< 0.001	**0.035**	**3.35**	**0.001**	**0.009**	< 0.0001	**0.009**	< 0.01	< 0.01	**0.039**
	16-Oct-20	**0.001**	**0.009**	< 0.001	< 0.05	< 0.0001	**0.001**	< 0.001	< 0.001	**3.03**	< 0.001	**0.007**	< 0.0001	**0.002**	< 0.01	< 0.01	**0.012**
	16-Nov-20	< 0.001	**0.013**	< 0.001	< 0.05	< 0.0001	< 0.001	< 0.001	< 0.001	**3.48**	< 0.001	**0.008**	< 0.0001	**0.002**	< 0.01	< 0.01	< 0.005

Table GW2
Groundwater Analytical Data - Metals
Williamtown Sand Syndicate

Analyte		Metals															
		Arsenic**	Barium	Beryllium	Boron**	Cadmium**	Chromium** [1]	Cobalt	Copper**	Iron	Lead**	Manganese**	Mercury** [2]	Nickel**	Selenium**	Vanadium	Zinc**
LOR		0.001	0.001	0.001	0.05	0.0001	0.001	0.001	0.001	0.05	0.001	0.001	0.0001	0.001	0.01	0.01	0.005
Units		mg/L	mg/L	mg/L	mg/L	mg/L	mg/L	mg/L	mg/L	mg/L	mg/L	mg/L	mg/L	mg/L	mg/L	mg/L	mg/L
Baseline Trigger Values (KLF 2020)[3]		0.003	0.035	-	-	-	0.004	-	0.013 (0.051 for BH4)	4.1 [4] / 1.0 [5]	-	0.136	-	0.022 (0.037 for BH11)	-	-	0.085
NHMRC ADWG 2018		0.01	-	0.06	4	0.002	0.05	-	2	-	0.01	0.5	0.001	0.02	0.01	-	-
Sample Name	Sample Date																
	16-Dec-20	< 0.001	**0.006**	< 0.001	< 0.05	< 0.0001	**0.001**	< 0.001	**0.001**	**2.98**	< 0.001	**0.01**	< 0.0001	**0.001**	< 0.01	< 0.01	< 0.005
	14-Jan-21	< 0.001	**0.007**	< 0.001	< 0.05	< 0.0001	**0.001**	< 0.001	**0.002**	**2.71**	< 0.001	**0.01**	< 0.0001	**0.005**	< 0.01	< 0.01	**0.009**
	16-Feb-21	**0.001**	**0.009**	< 0.001	< 0.05	< 0.0001	**0.001**	< 0.001	**0.004**	**2.99**	< 0.001	**0.01**	< 0.0001	**0.006**	< 0.01	< 0.01	**0.013**
	17-Mar-21	< 0.001	**0.012**	< 0.001	< 0.05	< 0.0001	**0.001**	< 0.001	< 0.001	**3.86**	< 0.001	**0.01**	< 0.0001	**0.002**	< 0.01	< 0.01	< 0.005
	22-Apr-21	**0.001**	**0.009**	< 0.001	< 0.05	< 0.0001	**0.002**	< 0.001	**0.008**	**2.97**	< 0.001	**0.01**	< 0.0001	**0.008**	< 0.01	< 0.01	0.008
	20-May-21	**0.002**	**0.008**	<0.001	<0.05	<0.0001	**0.001**	<0.001	<0.001	**2.36**	<0.001	**0.004**	<0.0001	**0.002**	<0.01	<0.01	<0.005
BH9	14-Aug-20	<0.001	**0.002**	<0.001	<0.05	<0.0001	<0.001	<0.001	**0.003**	<0.05	< 0.001	**0.007**	<0.0001	**0.002**	<0.01	<0.01	**0.032**

Table GW2
Groundwater Analytical Data - Metals
Williamtown Sand Syndicate

Analyte		Metals															
		Arsenic**	Barium	Beryllium	Boron**	Cadmium**	Chromium** [1]	Cobalt	Copper**	Iron	Lead**	Manganese**	Mercury** [2]	Nickel**	Selenium**	Vanadium	Zinc**
LOR		0.001	0.001	0.001	0.05	0.0001	0.001	0.001	0.001	0.05	0.001	0.001	0.0001	0.001	0.01	0.01	0.005
Units		mg/L	mg/L	mg/L	mg/L	mg/L	mg/L	mg/L	mg/L	mg/L	mg/L	mg/L	mg/L	mg/L	mg/L	mg/L	mg/L
Baseline Trigger Values (KLF 2020)[3]		0.003	0.035	-	-	-	0.004	-	0.013 (0.051 for BH4)	4.1 [4]/ 1.0 [5]	-	0.136	-	0.022 (0.037 for BH11)	-	-	0.085
NHMRC ADWG 2018		0.01	-	0.06	4	0.002	0.05	-	2	-	0.01	0.5	0.001	0.02	0.01	-	-
Sample Name	Sample Date																
BH9A	16-Sep-20	< 0.001	**0.028**	< 0.001	< 0.05	< 0.0001	< 0.001	**0.002**	**0.004**	**0.14**	< 0.001	**0.076**	< 0.0001	**0.002**	< 0.01	< 0.01	**0.02**
	16-Oct-20	< 0.001	**0.001**	< 0.001	< 0.05	< 0.0001	< 0.001	**0.001**	**0.001**	**0.06**	< 0.001	**0.042**	< 0.0001	**0.003**	< 0.01	< 0.01	**0.016**
	16-Nov-20	< 0.001	**0.001**	< 0.001	< 0.05	< 0.0001	< 0.001	**0.001**	**0.001**	**0.11**	< 0.001	**0.03**	< 0.0001	**0.002**	< 0.01	< 0.01	**0.011**
	16-Dec-20	< 0.001	**0.001**	< 0.001	< 0.05	< 0.0001	< 0.001	< 0.001	**0.001**	**0.31**	< 0.001	**0.024**	< 0.0001	**0.002**	< 0.01	< 0.01	**0.006**
	14-Jan-21	< 0.001	**0.002**	< 0.001	< 0.05	< 0.0001	**0.001**	< 0.001	**0.017**	**0.14**	< 0.001	**0.025**	< 0.0001	**0.004**	< 0.01	< 0.01	**0.011**
	16-Feb-21	< 0.001	**0.001**	< 0.001	< 0.05	< 0.0001	< 0.001	**0.001**	< 0.001	**0.35**	< 0.001	**0.024**	< 0.0001	**0.003**	< 0.01	< 0.01	**0.006**
	17-Mar-21	< 0.001	**0.006**	< 0.001	< 0.05	< 0.0001	< 0.001	< 0.001	< 0.001	**0.27**	< 0.001	**0.024**	< 0.0001	**0.002**	< 0.01	< 0.01	**0.01**
	22-Apr-21	< 0.001	**0.003**	< 0.001	< 0.05	< 0.0001	< 0.001	< 0.001	< 0.001	< 0.05	< 0.001	**0.012**	< 0.0001	**0.001**	< 0.01	< 0.01	**0.007**
	20-May-21	<0.001	**0.002**	<0.001	<0.05	<0.0001	<0.001	<0.001	**0.027**	<0.05	<0.001	**0.015**	<0.0001	**0.013**	<0.01	<0.01	**0.022**
BH10	21-Feb-19	Dry															
	15-Mar-19																
	23-Apr-19																
	16-May-19																
	14-Jun-19																
	16-Jul-19																
	15-Aug-19																
	16-Sep-19																
	15-Oct-19																
	18-Nov-19																
	17-Dec-19																
	16-Jan-20																
	27-Feb-20																
	26-Mar-20																
	27-Apr-20																
	15-May-20																
	19-Jun-20																
	16-Jul-20																
	14-Aug-20																
	16-Sep-20																
	16-Oct-20																
	16-Nov-20																
	16-Dec-20																
	14-Jan-21																
	16-Feb-21																
	17-Mar-21																
	22-Apr-21	< 0.001	**0.01**	< 0.001	< 0.05	< 0.0001	**0.001**	< 0.001	< 0.001	**0.06**	< 0.001	**0.008**	< 0.0001	**0.001**	< 0.01	< 0.01	< 0.005
	20-May-21	<0.001	**0.011**	<0.001	<0.05	<0.0001	<0.001	<0.001	<0.001	<0.05	<0.001	**0.007**	<0.0001	**0.004**	<0.01	<0.01	<0.005
	21-Feb-19	< 0.001	**0.008**	< 0.001	< 0.05	< 0.0001	**0.002**	**0.001**	< 0.001	**0.26**	< 0.001	**0.003**	< 0.0001	**0.005**	< 0.01	< 0.01	**0.031**
	15-Mar-19	< 0.001	**0.005**	< 0.001	< 0.05	< 0.0001	**0.001**	< 0.001	< 0.001	**1.49**	< 0.001	**0.007**	< 0.0001	**0.037**	< 0.01	< 0.01	**0.016**
	23-Apr-19	< 0.001	**0.006**	< 0.001	< 0.05	< 0.0001	**0.002**	< 0.001	< 0.001	**0.98**	< 0.001	**0.007**	< 0.0001	**0.07**	< 0.01	< 0.01	**0.04**
	16-May-19	< 0.001	**0.005**	< 0.001	< 0.05	< 0.0001	**0.002**	< 0.001	< 0.001	**0.97**	< 0.001	**0.006**	< 0.0001	**0.004**	< 0.01	< 0.01	**0.024**
	14-Jun-19	< 0.001	**0.004**	< 0.001	< 0.05	< 0.0001	**0.001**	< 0.001	< 0.001	**0.98**	< 0.001	**0.005**	< 0.0001	**0.001**	< 0.01	< 0.01	**0.005**
	16-Jul-19	< 0.001	**0.01**	< 0.001	< 0.05	< 0.0001	**0.002**	< 0.001	< 0.001	**0.47**	< 0.001	**0.003**	< 0.0001	**0.004**	< 0.01	< 0.01	**0.007**
	15-Aug-19	< 0.001	**0.004**	< 0.001	< 0.05	< 0.0001	**0.002**	< 0.001	**0.001**	**0.87**	< 0.001	**0.007**	< 0.0001	**0.001**	< 0.01	< 0.01	**0.005**
	16-Sep-19	< 0.001	**0.005**	< 0.001	< 0.05	< 0.0001	**0.001**	< 0.001	< 0.001	**0.79**	< 0.001	**0.008**	< 0.0001	**0.002**	< 0.01	< 0.01	**0.012**
	15-Oct-19	< 0.001	**0.004**	< 0.001	< 0.05	< 0.0001	**0.002**	< 0.001	**0.004**	**0.74**	< 0.001	**0.006**	< 0.0001	**0.003**	< 0.01	< 0.01	**0.016**
	18-Nov-19	< 0.001	**0.004**	< 0.001	< 0.05	< 0.0001	**0.002**	< 0.001	< 0.001	**0.95**	< 0.001	**0.008**	< 0.0001	**0.002**	< 0.01	< 0.01	< 0.005
	17-Dec-19	<0.001	**0.004**	<0.001	**0.06**	<0.0001	**0.002**	<0.001	**0.002**	**1**	<0.001	**0.008**	<0.0001	**0.001**	<0.01	<0.01	**0.006**
	16-Jan-20	<0.001	**0.005**	<0.001	<0.05	<0.0001	**0.002**	<0.001	<0.001	**1.08**	<0.001	**0.007**	<0.0001	**0.003**	<0.01	<0.01	**0.005**
	27-Feb-20	<0.001	**0.004**	<0.001	<0.05	<0.0001	**0.002**	<0.001	<0.001	**0.6**	<0.001	**0.003**	<0.0001	**0.002**	<0.01	<0.01	**0.027**

Table GW2
Groundwater Analytical Data - Metals
Williamtown Sand Syndicate

Analyte		Metals															
		Arsenic**	Barium	Beryllium	Boron**	Cadmium**	Chromium** [1]	Cobalt	Copper**	Iron	Lead**	Manganese**	Mercury** [2]	Nickel**	Selenium**	Vanadium	Zinc**
LOR		0.001	0.001	0.001	0.05	0.0001	0.001	0.001	0.001	0.05	0.001	0.001	0.0001	0.001	0.01	0.01	0.005
Units		mg/L	mg/L	mg/L	mg/L	mg/L	mg/L	mg/L	mg/L	mg/L	mg/L	mg/L	mg/L	mg/L	mg/L	mg/L	mg/L
Baseline Trigger Values (KLF 2020)[3]		0.003	0.035	-	-	-	0.004	-	0.013 (0.051 for BH4)	4.1 [4]/ 1.0 [5]	-	0.136	-	0.022 (0.037 for BH11)	-	-	0.085
NHMRC ADWG 2018		0.01	-	0.06	4	0.002	0.05	-	2	-	0.01	0.5	0.001	0.02	0.01	-	-
Sample Name	Sample Date																
BH11	26-Mar-20	<0.001	**0.007**	<0.001	<0.05	<0.0001	**0.001**	<0.001	<0.001	**0.36**	<0.001	**0.004**	<0.0001	**0.006**	<0.01	<0.01	**0.038**
	27-Apr-20	<0.001	-	-	-	<0.0001	<0.001	-	**0.002**	**0.22**	<0.001	**0.005**	<0.0001	-	-	-	**0.035**
	15-May-20	<0.001	**0.008**	<0.001	<0.05	<0.0001	**0.002**	<0.001	**0.009**	**0.78**	<0.001	**0.01**	<0.0001	**0.007**	<0.01	<0.01	**0.025**
	19-Jun-20	<0.001	-	-	-	<0.0001	**0.001**	-	**0.003**	**0.72**	<0.001	**0.007**	<0.0001	-	-	-	**0.051**
	16-Jul-20	<0.001	-	-	-	<0.0001	**0.001**	-	**0.001**	**1**	<0.001	**0.007**	<0.0001	-	-	-	**0.005**
	14-Aug-20	<0.001	**0.012**	< 0.001	< 0.05	<0.0001	**0.001**	< 0.001	**0.004**	**0.75**	< 0.001	**0.004**	<0.0001	< 0.001	< 0.01	< 0.01	**0.017**
	16-Sep-20	< 0.001	**0.014**	< 0.001	< 0.05	< 0.0001	**0.001**	< 0.001	**0.005**	**0.9**	< 0.001	**0.008**	< 0.0001	< 0.001	< 0.01	< 0.01	**0.009**
	16-Oct-20	< 0.001	**0.007**	< 0.001	< 0.05	< 0.0001	**0.001**	< 0.001	< 0.001	**1.06**	< 0.001	**0.009**	< 0.0001	**0.002**	< 0.01	< 0.01	**0.01**

Table GW2
Groundwater Analytical Data - Metals
Williamtown Sand Syndicate

Analyte		Metals															
		Arsenic**	Barium	Beryllium	Boron**	Cadmium**	Chromium** [1]	Cobalt	Copper**	Iron	Lead**	Manganese**	Mercury** [2]	Nickel**	Selenium**	Vanadium	Zinc**
LOR		0.001	0.001	0.001	0.05	0.0001	0.001	0.001	0.001	0.05	0.001	0.001	0.0001	0.001	0.01	0.01	0.005
Units		mg/L	mg/L	mg/L	mg/L	mg/L	mg/L	mg/L	mg/L	mg/L	mg/L	mg/L	mg/L	mg/L	mg/L	mg/L	mg/L
Baseline Trigger Values (KLF 2020)[3]		0.003	0.035	-	-	-	0.004	-	0.013 (0.051 for BH4)	4.1 [4]/ 1.0 [5]	-	0.136	-	0.022 (0.037 for BH11)	-	-	0.085
NHMRC ADWG 2018		0.01	-	0.06	4	0.002	0.05	-	2	-	0.01	0.5	0.001	0.02	0.01	-	-
Sample Name	Sample Date																
	16-Nov-20	< 0.001	**0.007**	< 0.001	< 0.05	< 0.0001	**0.001**	< 0.001	< 0.001	**0.84**	< 0.001	**0.011**	< 0.0001	**0.002**	< 0.01	< 0.01	**0.016**
	16-Dec-20	< 0.001	**0.008**	< 0.001	< 0.05	< 0.0001	**0.001**	< 0.001	< 0.001	**1.0**	< 0.001	**0.009**	< 0.0001	**0.002**	< 0.01	< 0.01	**0.008**
	14-Jan-21	< 0.001	**0.008**	< 0.001	< 0.05	< 0.0001	**0.001**	< 0.001	**0.025**	**0.56**	< 0.001	**0.006**	< 0.0001	**0.004**	< 0.01	< 0.01	**0.018**
	16-Feb-21	< 0.001	**0.008**	< 0.001	< 0.05	< 0.0001	**0.001**	< 0.001	**0.018**	**0.59**	< 0.001	**0.008**	< 0.0001	**0.007**	< 0.01	< 0.01	**0.03**
	17-Mar-21	< 0.001	**0.01**	< 0.001	< 0.05	< 0.0001	**0.001**	< 0.001	< 0.001	**0.2**	< 0.001	**0.002**	< 0.0001	**0.003**	< 0.01	< 0.01	**0.014**
	22-Apr-21	< 0.001	**0.004**	< 0.001	< 0.05	< 0.0001	**0.002**	< 0.001	0.003	**0.28**	< 0.001	**0.002**	< 0.0001	**0.068**	< 0.01	< 0.01	**0.066**
	20-May-21	<0.001	**0.003**	<0.001	<0.05	**0.0002**	**0.001**	<0.001	**0.004**	**0.25**	<0.001	<0.001	<0.0001	**0.003**	<0.01	<0.01	**0.033**
BH12	14-Aug-20	< 0.001	**0.012**	< 0.001	< 0.05	<0.0001	**0.002**	<0.001	**0.001**	**0.08**	< 0.001	**0.008**	<0.0001	<0.001	<0.01	<0.01	**0.022**
	16-Sep-20	Hydrasleeves too large for 40mm diameter well casing- no samples taken															
	16-Oct-20	Hydrasleeves too large for 40mm diameter well casing- no samples taken															
	16-Nov-20	< 0.001	-	-	-	< 0.0001	**0.002**	-	**0.002**	-	< 0.001	-	< 0.0001	**0.002**	-	-	**0.017**
MW239S	22-Feb-19	< 0.001	**0.007**	< 0.001	< 0.05	< 0.0001	**0.002**	< 0.001	< 0.001	**1.11**	< 0.001	**0.003**	< 0.0001	**0.001**	< 0.01	< 0.01	**0.006**
	14-Mar-19	< 0.001	**0.008**	< 0.001	< 0.05	< 0.0001	**0.002**	< 0.001	< 0.001	**1.25**	< 0.001	**0.005**	< 0.0001	**0.005**	< 0.01	< 0.01	**0.008**
	23-Apr-19	< 0.001	**0.008**	< 0.001	< 0.05	< 0.0001	**0.002**	< 0.001	< 0.001	**1.01**	< 0.001	**0.004**	< 0.0001	**0.004**	< 0.01	< 0.01	**0.007**
	16-May-19	< 0.001	**0.005**	< 0.001	< 0.05	< 0.0001	**0.002**	< 0.001	< 0.001	**0.87**	< 0.001	**0.003**	< 0.0001	**0.002**	< 0.01	< 0.01	< 0.005
	14-Jun-19	< 0.001	**0.005**	< 0.001	< 0.05	< 0.0001	**0.002**	< 0.001	**0.002**	**0.8**	< 0.001	**0.003**	< 0.0001	**0.001**	< 0.01	< 0.01	< 0.005
	16-Jul-19	< 0.001	**0.006**	< 0.001	< 0.05	< 0.0001	**0.002**	< 0.001	< 0.001	**0.87**	< 0.001	**0.003**	< 0.0001	**0.002**	< 0.01	< 0.01	< 0.005
	15-Aug-19	< 0.001	**0.006**	< 0.001	< 0.05	< 0.0001	**0.002**	< 0.001	< 0.001	**1.0**	< 0.001	**0.004**	< 0.0001	< 0.001	< 0.01	< 0.01	< 0.005
	16-Sep-19	< 0.001	**0.01**	< 0.001	< 0.05	< 0.0001	**0.002**	< 0.001	**0.002**	**0.94**	< 0.001	**0.006**	< 0.0001	**0.006**	< 0.01	< 0.01	**0.032**
	15-Oct-19	< 0.001	**0.005**	< 0.001	< 0.05	< 0.0001	**0.002**	< 0.001	**0.003**	**0.68**	< 0.001	**0.004**	< 0.0001	**0.002**	< 0.01	< 0.01	**0.011**
	18-Nov-19	< 0.001	**0.01**	< 0.001	< 0.05	< 0.0001	**0.002**	< 0.001	< 0.001	**1.1**	< 0.001	**0.004**	< 0.0001	**0.008**	< 0.01	< 0.01	**0.03**
	17-Dec-19	<0.001	**0.008**	<0.001	<0.05	<0.0001	**0.003**	<0.001	**0.001**	**1.33**	<0.001	**0.003**	<0.0001	**0.002**	<0.01	<0.01	<0.005
	16-Jan-20	<0.001	**0.008**	<0.001	<0.05	<0.0001	**0.002**	<0.001	<0.001	**1.31**	<0.001	**0.004**	<0.0001	**0.002**	<0.01	<0.01	**0.007**
	27-Feb-20	<0.001	**0.008**	<0.001	<0.05	<0.0001	**0.002**	<0.001	<0.001	**1.03**	<0.001	**0.002**	<0.0001	**0.002**	<0.01	<0.01	**0.019**
	26-Mar-20	<0.001	**0.008**	<0.001	<0.05	<0.0001	**0.002**	<0.001	**0.001**	**0.97**	<0.001	**0.004**	<0.0001	**0.003**	<0.01	<0.01	**0.032**
	27-Apr-20	<0.001	**-**	**-**	**-**	<0.0001	**0.002**	**-**	**0.002**	**1.14**	<0.001	**0.005**	<0.0001	**-**	**-**	**-**	**0.041**
	15-May-20	<0.001	**0.011**	<0.001	<0.05	<0.0001	**0.002**	<0.001	**0.006**	**1.17**	<0.001	**0.004**	<0.0001	**0.006**	<0.01	<0.01	**0.028**
	19-Jun-20	<0.001	**-**	**-**	**-**	<0.0001	**0.002**	**-**	**0.002**	**0.9**	<0.001	**0.004**	<0.0001	**-**	**-**	**-**	**0.057**
	16-Jul-20	<0.001	**-**	**-**	**-**	<0.0001	**0.002**	**-**	**0.01**	**0.55**	**0.001**	**0.006**	<0.0001	**-**	**-**	**-**	**0.053**
	14-Aug-20	< 0.001	**0.017**	< 0.001	< 0.05	<0.0001	**0.001**	<0.001	**0.002**	**0.38**	< 0.001	**0.006**	<0.0001	**0.001**	<0.01	<0.01	**0.006**
	16-Sep-20	< 0.001	**0.016**	< 0.001	< 0.05	< 0.0001	**0.002**	< 0.001	**0.002**	**0.51**	< 0.001	**0.008**	< 0.0001	**0.002**	< 0.01	< 0.01	**0.006**
	16-Oct-20	< 0.001	**0.009**	< 0.001	< 0.05	< 0.0001	**0.002**	< 0.001	< 0.001	**1.17**	< 0.001	**0.009**	< 0.0001	**0.002**	< 0.01	< 0.01	**0.005**
	16-Nov-20	< 0.001	**0.01**	< 0.001	< 0.05	< 0.0001	**0.002**	< 0.001	**0.001**	**0.3**	< 0.001	**0.011**	< 0.0001	**0.003**	< 0.01	< 0.01	**0.021**
	16-Dec-20	< 0.001	**0.01**	< 0.001	< 0.05	< 0.0001	**0.002**	< 0.001	< 0.001	**1.06**	< 0.001	**0.011**	< 0.0001	**0.002**	< 0.01	< 0.01	< 0.005
	14-Jan-21	< 0.001	**0.011**	< 0.001	< 0.05	< 0.0001	**0.001**	< 0.001	**0.005**	**0.77**	< 0.001	**0.012**	< 0.0001	**0.004**	< 0.01	< 0.01	**0.011**
	16-Feb-21	< 0.001	**0.011**	< 0.001	< 0.05	< 0.0001	**0.002**	**0.001**	**0.01**	**0.92**	< 0.001	**0.012**	< 0.0001	**0.009**	< 0.01	< 0.01	**0.014**
	17-Mar-21	< 0.001	**0.011**	< 0.001	< 0.05	< 0.0001	**0.002**	< 0.001	< 0.001	**0.95**	< 0.001	**0.01**	< 0.0001	**0.004**	< 0.01	< 0.01	**0.009**
	22-Apr-21	< 0.001	**0.007**	< 0.001	< 0.05	< 0.0001	**0.002**	**0.001**	< 0.001	**0.62**	< 0.001	**0.006**	< 0.0001	**0.005**	< 0.01	< 0.01	**0.012**
	20-May-21	**0.001**	**0.005**	<0.001	<0.05	<0.0001	**0.002**	<0.001	**0.033**	**0.66**	<0.001	**0.003**	<0.0001	**0.005**	<0.01	<0.01	**0.022**

Notes:
- - Not analysed
< - Less than laboratory limit of reporting
mg/L - Milligrams per litre
Bold indicates a detection above the laboratory limit of reporting
"*" denotes duplicate/triplicate sample result adopted for analytical use due to RPD >50%
** denotes 95% Level of protection in freshwater
RPD - Relative Percentage Difference

Table GW2
Groundwater Analytical Data - Metals
Williamtown Sand Syndicate

Analyte		Metals															
		Arsenic**	Barium	Beryllium	Boron**	Cadmium**	Chromium** [1]	Cobalt	Copper**	Iron	Lead**	Manganese**	Mercury** [2]	Nickel**	Selenium**	Vanadium	Zinc**
LOR		0.001	0.001	0.001	0.05	0.0001	0.001	0.001	0.001	0.05	0.001	0.001	0.0001	0.001	0.01	0.01	0.005
Units		mg/L	mg/L	mg/L	mg/L	mg/L	mg/L	mg/L	mg/L	mg/L	mg/L	mg/L	mg/L	mg/L	mg/L	mg/L	mg/L
Baseline Trigger Values (KLF 2020)[3]		0.003	0.035	-	-	-	0.004	-	0.013 (0.051 for BH4)	4.1 [4]/ 1.0 [5]	-	0.136	-	0.022 (0.037 for BH11)	-	-	0.085
NHMRC ADWG 2018		0.01	-	0.06	4	0.002	0.05	-	2	-	0.01	0.5	0.001	0.02	0.01	-	-
Sample Name	Sample Date																

[1] value for CR VI
[2] as inorganioc
[3] Baseline Water Quality Summary Report, September 2020 (KLF 2020)
[4] Northern half of site - BH6, BH7, BH8, BH11 & MW239S
[5] Southern half of site - BH2, BH4 & BH9

Table GW3
Groundwater Analytical Data - PFAS
Williamtown Sand Syndicate

Analyte		Perfluoroalkyl Sulfonic Acids						Perfluoroalkyl Carboxylic Acids										
		Perfluorobutane sulfonic acid (PFBS)	Perfluoropentane sulfonic acid (PFPeS)	Perfluorohexane sulfonic acid (PFHxS)	Perfluoroheptane sulfonate (PFHpS)	Perfluorooctane sulfonic acid (PFOS)	Perfluorodecanesulfonic acid (PFDS)	Perfluorobutanoic acid (PFBA)	Perfluoropentanoic acid (PFPeA)	Perfluorohexanoic acid (PFHxA)	Perfluoroheptanoic acid (PFHpA)	Perfluorooctanoic acid (PFOA)	Perfluorononanoic acid (PFNA)	Perfluorodecanoic acid (PFDA)	Perfluoroundecanoic acid (PFUnDA)	Perfluorododecanoic acid (PFDoDA)	Perfluorotridecanoic acid (PFTrDA)	Perfluorotetradecanoic acid (PFTeDA)
LOR		**0.02**	**0.02**	**0.02**	**0.02**	**0.01**	**0.02**	**0.1**	**0.02**	**0.02**	**0.02**	**0.01**	**0.02**	**0.02**	**0.02**	**0.02**	**0.02**	**0.05**
Units		**µg/L**	**µg/L**	**µg/L**	**µg/L**	**µg/L**	**µg/L**	**µg/L**	**µg/L**	**µg/L**	**µg/L**	**µg/L**	**µg/L**	**µg/L**	**µg/L**	**µg/L**	**µg/L**	**µg/L**
NHMRC ADWG 6												0.56						
HEPA NEMP 2018***						0.00023						19						
HEPA NEMP 2018^4												5.6						
Sample Name	Sample Date																	
BH1	17-Mar-21	< 0.02	< 0.02	< 0.02	< 0.02	< 0.01	< 0.02	< 0.1	< 0.02	< 0.02	< 0.02	< 0.01	< 0.02	< 0.02	< 0.02	< 0.02	< 0.02	< 0.05
	22-Apr-21	<0.02	<0.02	<0.02	<0.02	< 0.01	<0.02	< 0.1	<0.02	<0.02	<0.02	< 0.01	<0.02	<0.02	<0.02	<0.02	<0.02	< 0.05
	20-May-21	<0.02	<0.02	<0.02	<0.02	< 0.01	<0.02	< 0.1	<0.02	<0.02	<0.02	< 0.01	<0.02	<0.02	<0.02	<0.02	<0.02	< 0.05
BH2	22-Feb-19	< 0.02	< 0.02	< 0.02	< 0.02	< 0.01	< 0.02	< 0.1	< 0.02	< 0.02	< 0.02	< 0.01	< 0.02	< 0.02	< 0.02	< 0.02	< 0.02	< 0.05
	14-Aug-20	<0.02	<0.02	<0.02	<0.02	<0.01	<0.02	<0.1	<0.02	<0.02	<0.02	<0.01	<0.02	<0.02	<0.02	<0.02	<0.02	<0.05
	16-Sep-20	< 0.02	< 0.02	< 0.02	< 0.02	< 0.01	< 0.02	< 0.1	< 0.02	< 0.02	< 0.02	< 0.01	< 0.02	< 0.02	< 0.02	< 0.02	< 0.02	< 0.05
	16-Oct-20	< 0.02	< 0.02	< 0.02	< 0.02	< 0.01	< 0.02	< 0.1	< 0.02	< 0.02	< 0.02	< 0.01	< 0.02	< 0.02	< 0.02	< 0.02	< 0.02	< 0.05
	16-Nov-20	< 0.02	< 0.02	< 0.02	< 0.02	< 0.01	< 0.02	< 0.1	< 0.02	< 0.02	< 0.02	< 0.01	< 0.02	< 0.02	< 0.02	< 0.02	< 0.02	< 0.05
	16-Dec-20	< 0.02	< 0.02	< 0.02	< 0.02	< 0.01	< 0.02	< 0.1	< 0.02	< 0.02	< 0.02	< 0.01	< 0.02	< 0.02	< 0.02	< 0.02	< 0.02	< 0.05
	14-Jan-21	< 0.02	< 0.02	< 0.02	< 0.02	< 0.01	< 0.02	< 0.1	< 0.02	< 0.02	< 0.02	< 0.01	< 0.02	< 0.02	< 0.02	< 0.02	< 0.02	< 0.05
	16-Feb-21	< 0.02	< 0.02	< 0.02	< 0.02	< 0.01	< 0.02	< 0.1	< 0.02	< 0.02	< 0.02	< 0.01	< 0.02	< 0.02	< 0.02	< 0.02	< 0.02	< 0.05
	17-Mar-21	< 0.02	< 0.02	< 0.02	< 0.02	< 0.01	< 0.02	< 0.1	< 0.02	< 0.02	< 0.02	< 0.01	< 0.02	< 0.02	< 0.02	< 0.02	< 0.02	< 0.05
	22-Apr-21	< 0.02	< 0.02	< 0.02	< 0.02	< 0.01	< 0.02	< 0.1	< 0.02	< 0.02	< 0.02	< 0.01	< 0.02	< 0.02	< 0.02	< 0.02	< 0.02	< 0.05
	20-May-21	< 0.02	< 0.02	< 0.02	< 0.02	< 0.01	< 0.02	< 0.1	< 0.02	< 0.02	< 0.02	< 0.01	< 0.02	< 0.02	< 0.02	< 0.02	< 0.02	< 0.05
BH3	21-Feb-19	< 0.02	< 0.02	< 0.02	< 0.02	< 0.01	< 0.02	< 0.1	< 0.02	< 0.02	< 0.02	< 0.01	< 0.02	< 0.02	< 0.02	< 0.02	< 0.02	< 0.05
BH4	21-Feb-19	< 0.02	< 0.02	< 0.02	< 0.02	< 0.01	< 0.02	< 0.1	< 0.02	< 0.02	< 0.02	< 0.01	< 0.02	< 0.02	< 0.02	< 0.02	< 0.02	< 0.05
	15-Mar-19	< 0.02	< 0.02	< 0.02	< 0.02	< 0.01	< 0.02	< 0.1	< 0.02	< 0.02	< 0.02	< 0.01	< 0.02	< 0.02	< 0.02	< 0.02	< 0.02	< 0.05
	23-Apr-19	< 0.02	< 0.02	< 0.02	< 0.02	< 0.01	< 0.02	< 0.1	< 0.02	< 0.02	< 0.02	< 0.01	< 0.02	< 0.02	< 0.02	< 0.02	< 0.02	< 0.05
	16-May-19	< 0.02	< 0.02	< 0.02	< 0.02	< 0.01	< 0.02	< 0.1	< 0.02	< 0.02	< 0.02	< 0.01	< 0.02	< 0.02	< 0.02	< 0.02	< 0.02	< 0.05
	14-Jun-19	< 0.02	< 0.02	< 0.02	< 0.02	< 0.01	< 0.02	< 0.1	< 0.02	< 0.02	< 0.02	< 0.01	< 0.02	< 0.02	< 0.02	< 0.02	< 0.02	< 0.05
	16-Jul-19	< 0.02	< 0.02	< 0.02	< 0.02	< 0.01	< 0.02	< 0.1	< 0.02	< 0.02	< 0.02	< 0.01	< 0.02	< 0.02	< 0.02	< 0.02	< 0.02	< 0.05
	15-Aug-19	< 0.02	< 0.02	< 0.02	< 0.02	< 0.01	< 0.02	< 0.1	< 0.02	< 0.02	< 0.02	< 0.01	< 0.02	< 0.02	< 0.02	< 0.02	< 0.02	< 0.05
	16-Sep-19	< 0.02	< 0.02	< 0.02	< 0.02	< 0.01	**0.02**	< 0.1	< 0.02	< 0.02	< 0.02	< 0.01	< 0.02	< 0.02	< 0.02	< 0.02	< 0.02	< 0.05
	25-Sep-19	< 0.02	< 0.02	< 0.02	< 0.02	< 0.01	<0.02	< 0.1	< 0.02	< 0.02	< 0.02	< 0.01	< 0.02	< 0.02	< 0.02	< 0.02	< 0.02	< 0.05
	15-Oct-19	< 0.02	< 0.02	< 0.02	< 0.02	< 0.01	< 0.02	< 0.1	< 0.02	< 0.02	< 0.02	< 0.01	< 0.02	< 0.02	< 0.02	< 0.02	< 0.02	< 0.05
	18-Nov-19	< 0.02	< 0.02	< 0.02	< 0.02	< 0.01	< 0.02	< 0.1	< 0.02	< 0.02	< 0.02	< 0.01	< 0.02	< 0.02	< 0.02	< 0.02	< 0.02	< 0.05
	17-Dec-19	< 0.02	< 0.02	< 0.02	< 0.02	< 0.01	< 0.02	< 0.1	< 0.02	< 0.02	< 0.02	< 0.01	< 0.02	< 0.02	< 0.02	< 0.02	< 0.02	< 0.05
	16-Jan-20	< 0.02	< 0.02	< 0.02	< 0.02	< 0.01	< 0.02	< 0.1	< 0.02	< 0.02	< 0.02	< 0.01	< 0.02	< 0.02	< 0.02	< 0.02	< 0.02	< 0.05
	27-Feb-20	< 0.02	< 0.02	< 0.02	< 0.02	< 0.01	< 0.02	< 0.1	< 0.02	< 0.02	< 0.02	< 0.01	< 0.02	< 0.02	< 0.02	< 0.02	< 0.02	< 0.05
	26-Mar-20	< 0.02	< 0.02	< 0.02	< 0.02	< 0.01	< 0.02	< 0.1	< 0.02	< 0.02	< 0.02	< 0.01	< 0.02	< 0.02	< 0.02	< 0.02	< 0.02	< 0.05
	27-Apr-20	< 0.02	< 0.02	< 0.02	< 0.02	< 0.01	< 0.02	< 0.1	< 0.02	< 0.02	< 0.02	< 0.01	< 0.02	< 0.02	< 0.02	< 0.02	< 0.02	< 0.05
	15-May-20	< 0.02	< 0.02	< 0.02	< 0.02	< 0.01	< 0.02	< 0.1	< 0.02	< 0.02	< 0.02	< 0.01	< 0.02	< 0.02	< 0.02	< 0.02	< 0.02	< 0.05
	19-Jun-20	<0.02	<0.02	<0.02	<0.02	<0.01	<0.02	<0.1	<0.02	<0.02	<0.02	<0.01	<0.02	<0.02	<0.02	<0.02	<0.02	<0.05
	16-Jul-20	<0.02	<0.02	<0.02	<0.02	<0.01	<0.02	<0.1	<0.02	<0.02	<0.02	<0.01	<0.02	<0.02	<0.02	<0.02	<0.02	<0.05
	14-Aug-20	<0.02	<0.02	<0.02	<0.02	<0.01	<0.02	<0.1	<0.02	<0.02	<0.02	<0.01	<0.02	<0.02	<0.02	<0.02	<0.02	<0.05
	16-Sep-20	< 0.02	< 0.02	< 0.02	< 0.02	< 0.01	< 0.02	< 0.1	< 0.02	< 0.02	< 0.02	< 0.01	< 0.02	< 0.02	< 0.02	< 0.02	< 0.02	< 0.05
	16-Oct-20	< 0.02	< 0.02	< 0.02	< 0.02	< 0.01	< 0.02	< 0.1	< 0.02	< 0.02	< 0.02	< 0.01	< 0.02	< 0.02	< 0.02	< 0.02	< 0.02	< 0.05
	16-Nov-20	< 0.02	< 0.02	< 0.02	< 0.02	< 0.01	< 0.02	< 0.1	< 0.02	< 0.02	< 0.02	< 0.01	< 0.02	< 0.02	< 0.02	< 0.02	< 0.02	< 0.05
	16-Dec-20	< 0.02	< 0.02	< 0.02	< 0.02	< 0.01	< 0.02	< 0.1	< 0.02	< 0.02	< 0.02	< 0.01	< 0.02	< 0.02	< 0.02	< 0.02	< 0.02	< 0.05
	14-Jan-21	< 0.02	< 0.02	< 0.02	< 0.02	< 0.01	< 0.02	< 0.1	< 0.02	< 0.02	< 0.02	< 0.01	< 0.02	< 0.02	< 0.02	< 0.02	< 0.02	< 0.05
	16-Feb-21	< 0.02	< 0.02	< 0.02	< 0.02	< 0.01	< 0.02	< 0.1	< 0.02	< 0.02	< 0.02	< 0.01	< 0.02	< 0.02	< 0.02	< 0.02	< 0.02	< 0.05
	17-Mar-21	< 0.02	< 0.02	< 0.02	< 0.02	< 0.01	< 0.02	< 0.1	< 0.02	< 0.02	< 0.02	< 0.01	< 0.02	< 0.02	< 0.02	< 0.02	< 0.02	< 0.05
	22-Apr-21	< 0.02	< 0.02	< 0.02	< 0.02	< 0.01	< 0.02	< 0.1	< 0.02	< 0.02	< 0.02	< 0.01	< 0.02	< 0.02	< 0.02	< 0.02	< 0.02	< 0.05
	20-May-21	< 0.02	< 0.02	< 0.02	< 0.02	< 0.01	< 0.02	< 0.1	< 0.02	< 0.02	< 0.02	< 0.01	< 0.02	< 0.02	< 0.02	< 0.02	< 0.02	< 0.05
BH5	22-Feb-19	< 0.02	< 0.02	< 0.02	< 0.02	< 0.01	< 0.02	< 0.1	< 0.02	< 0.02	< 0.02	< 0.01	< 0.02	< 0.02	< 0.02	< 0.02	< 0.02	< 0.05
BH6	22-Feb-19	< 0.02	< 0.02	< 0.02	< 0.02	< 0.01	< 0.02	< 0.1	< 0.02	< 0.02	< 0.02	< 0.01	< 0.02	< 0.02	< 0.02	< 0.02	< 0.02	< 0.05
	14-Mar-19	< 0.02	< 0.02	< 0.02	< 0.02	< 0.01	< 0.02	< 0.1	< 0.02	< 0.02	< 0.02	< 0.01	< 0.02	< 0.02	< 0.02	< 0.02	< 0.02	< 0.05
	23-Apr-19	< 0.02	< 0.02	< 0.02	< 0.02	< 0.01	< 0.02	< 0.1	< 0.02	< 0.02	< 0.02	< 0.01	< 0.02	< 0.02	< 0.02	< 0.02	< 0.02	< 0.05
	16-May-19	< 0.02	< 0.02	< 0.02	< 0.02	< 0.01	< 0.02	< 0.1	< 0.02	< 0.02	< 0.02	< 0.01	< 0.02	< 0.02	< 0.02	< 0.02	< 0.02	< 0.05
	14-Jun-19	< 0.02	< 0.02	< 0.02	< 0.02	< 0.01	< 0.02	< 0.1	< 0.02	< 0.02	< 0.02	< 0.01	< 0.02	< 0.02	< 0.02	< 0.02	< 0.02	< 0.05
	16-Jul-19	< 0.02	< 0.02	< 0.02	< 0.02	< 0.01	< 0.02	< 0.1	< 0.02	< 0.02	< 0.02	< 0.01	< 0.02	< 0.02	< 0.02	< 0.02	< 0.02	< 0.05
	15-Aug-19	< 0.02	< 0.02	< 0.02	< 0.02	< 0.01	< 0.02	< 0.1	< 0.02	< 0.02	< 0.02	< 0.01	< 0.02	< 0.02	< 0.02	< 0.02	< 0.02	< 0.05
	16-Sep-19	< 0.02	< 0.02	< 0.02	< 0.02	< 0.01	< 0.02	< 0.1	< 0.02	< 0.02	< 0.02	< 0.01	< 0.02	< 0.02	< 0.02	< 0.02	< 0.02	< 0.05
	15-Oct-19	< 0.02	< 0.02	< 0.02	< 0.02	< 0.01	< 0.02	< 0.1	< 0.02	< 0.02	< 0.02	< 0.01	< 0.02	< 0.02	< 0.02	< 0.02	< 0.02	< 0.05
	18-Nov-19	< 0.02	< 0.02	< 0.02	< 0.02	< 0.01	< 0.02	< 0.1	< 0.02	< 0.02	< 0.02	< 0.01	< 0.02	< 0.02	< 0.02	< 0.02	< 0.02	< 0.05
	17-Dec-19	< 0.02	< 0.02	< 0.02	< 0.02	< 0.01	< 0.02	< 0.1	< 0.02	< 0.02	< 0.02	< 0.01	< 0.02	< 0.02	< 0.02	< 0.02	< 0.02	< 0.05
	16-Jan-20	< 0.02	< 0.02	< 0.02	< 0.02	< 0.01	< 0.02	< 0.1	< 0.02	< 0.02	< 0.02	< 0.01	< 0.02	< 0.02	< 0.02	< 0.02	< 0.02	< 0.05
	27-Feb-20	< 0.02	< 0.02	< 0.02	< 0.02	< 0.01	< 0.02	< 0.1	< 0.02	< 0.02	< 0.02	< 0.01	< 0.02	< 0.02	< 0.02	< 0.02	< 0.02	< 0.05
	26-Mar-20	< 0.02	< 0.02	< 0.02	< 0.02	< 0.01	< 0.02	< 0.1	< 0.02	< 0.02	< 0.02	< 0.01	< 0.02	< 0.02	< 0.02	< 0.02	< 0.02	< 0.05
	27-Apr-20	< 0.02	< 0.02	< 0.02	< 0.02	< 0.01	< 0.02	< 0.1	< 0.02	< 0.02	< 0.02	< 0.01	< 0.02	< 0.02	< 0.02	< 0.02	< 0.02	< 0.05
	15-May-20	< 0.02	< 0.02	< 0.02	< 0.02	< 0.01	< 0.02	< 0.1	< 0.02	< 0.02	< 0.02	< 0.01	< 0.02	< 0.02	< 0.02	< 0.02	< 0.02	< 0.05
	19-Jun-20	< 0.02	< 0.02	< 0.02	< 0.02	< 0.01	< 0.02	< 0.1	< 0.02	< 0.02	< 0.02	< 0.01	< 0.02	< 0.02	< 0.02	< 0.02	< 0.02	< 0.05
	16-Jul-20	< 0.02	< 0.02	< 0.02	< 0.02	< 0.01	< 0.02	< 0.1	< 0.02	< 0.02	< 0.02	< 0.01	< 0.02	< 0.02	< 0.02	< 0.02	< 0.02	< 0.05
	14-Aug-20	< 0.02	< 0.02	< 0.02	< 0.02	< 0.01	< 0.02	< 0.1	< 0.02	< 0.02	< 0.02	< 0.01	< 0.02	< 0.02	< 0.02	< 0.02	< 0.02	< 0.05
	16-Sep-20	< 0.02	< 0.02	< 0.02	< 0.02	< 0.01	< 0.02	< 0.1	< 0.02	< 0.02	< 0.02	< 0.01	< 0.02	< 0.02	< 0.02	< 0.02	< 0.02	< 0.05
	16-Oct-20	< 0.02	< 0.02	< 0.02	< 0.02	< 0.01	< 0.02	< 0.1	< 0.02	< 0.02	< 0.02	< 0.01	< 0.02	< 0.02	< 0.02	< 0.02	< 0.02	< 0.05
	16-Nov-20	< 0.02	< 0.02	< 0.02	< 0.02	< 0.01	< 0.02	< 0.1	< 0.02	< 0.02	< 0.02	< 0.01	< 0.02	< 0.02	< 0.02	< 0.02	< 0.02	< 0.05
	16-Dec-20	< 0.02	< 0.02	< 0.02	< 0.02	< 0.01	< 0.02	< 0.1	< 0.02	< 0.02	< 0.02	< 0.01	< 0.02	< 0.02	< 0.02	< 0.02	< 0.02	< 0.05
	14-Jan-21	< 0.02	< 0.02	< 0.02	< 0.02	< 0.01	< 0.02	< 0.1	< 0.02	< 0.02	< 0.02	< 0.01	< 0.02	< 0.02	< 0.02	< 0.02	< 0.02	< 0.05
	16-Feb-21	< 0.02	< 0.02	< 0.02	< 0.02	< 0.01	< 0.02	< 0.1	< 0.02	< 0.02	< 0.02	< 0.01	< 0.02	< 0.02	< 0.02	< 0.02	< 0.02	< 0.05
	17-Mar-21	< 0.02	< 0.02	< 0.02	< 0.02	< 0.01	< 0.02	< 0.1	< 0.02	< 0.02	< 0.02	< 0.01	< 0.02	< 0.02	< 0.02	< 0.02	< 0.02	< 0.05
	22-Apr-21	< 0.02	< 0.02	< 0.02	< 0.02	< 0.01	< 0.02	< 0.1	< 0.02	< 0.02	< 0.02	< 0.01	< 0.02	< 0.02	< 0.02	< 0.02	< 0.02	< 0.05
	20-May-21	< 0.02	< 0.02	< 0.02	< 0.02	< 0.01	< 0.02	< 0.1	< 0.02	< 0.02	< 0.02	< 0.01	< 0.02	< 0.02	< 0.02	< 0.02	< 0.02	< 0.05
BH7	22-Feb-19	< 0.02	< 0.02	< 0.02	< 0.02	< 0.01	< 0.02	< 0.1	< 0.02	< 0.02	< 0.02	< 0.01	< 0.02	< 0.02	< 0.02	< 0.02	< 0.02	< 0.05
	14-Mar-19	< 0.02	< 0.02	< 0.02	< 0.02	< 0.01	< 0.02	< 0.1	< 0.02	< 0.02	< 0.02	< 0.01	< 0.02	< 0.02	< 0.02	< 0.02	< 0.02	< 0.05
	23-Apr-19	< 0.02	< 0.02	< 0.02	< 0.02	< 0.01	< 0.02	< 0.1	< 0.02	< 0.02	< 0.02	< 0.01	< 0.02	< 0.02	< 0.02	< 0.02	< 0.02	< 0.05
	16-May-19	< 0.02	< 0.02	< 0.02	< 0.02	< 0.01	< 0.02	< 0.1	< 0.02	< 0.02	< 0.02	< 0.01	< 0.02	< 0.02	< 0.02	< 0.02	< 0.02	< 0.05
	14-Jun-19	< 0.02	< 0.02	< 0.02	< 0.02	< 0.01	< 0.02	< 0.1	< 0.02	< 0.02	< 0.02	< 0.01	< 0.02	< 0.02	< 0.02	< 0.02	< 0.02	< 0.05
	16-Jul-19	< 0.02	< 0.02	< 0.02	< 0.02	< 0.01	< 0.02	< 0.1	< 0.02	< 0.02	< 0.02	< 0.01	< 0.02	< 0.02	< 0.02	< 0.02	< 0.02	< 0.05
	15-Aug-19	< 0.02	< 0.02	< 0.02	< 0.02	< 0.01	< 0.02	< 0.1	< 0.02	< 0.02	< 0.02	< 0.01	< 0.02	< 0.02	< 0.02	< 0.02	< 0.02	< 0.05
	16-Sep-19	< 0.02	< 0.02	< 0.02	< 0.02	< 0.01	< 0.02	< 0.1	< 0.02	< 0.02	< 0.02	< 0.01	< 0.02	< 0.02	< 0.02	< 0.02	< 0.02	< 0.05
	15-Oct-19	< 0.02	< 0.02	< 0.02	< 0.02	< 0.01	< 0.02	< 0.1	< 0.02	< 0.02	< 0.02	< 0.01	< 0.02	< 0.02	< 0.02	< 0.02	< 0.02	< 0.05
	18-Nov-19	< 0.02	< 0.02	< 0.02	< 0.02	< 0.01	< 0.02	< 0.1	< 0.02	< 0.02	< 0.02	< 0.01	< 0.02	< 0.02	< 0.02	< 0.02	< 0.02	< 0.05
	17-Dec-19	< 0.02	< 0.02	< 0.02	< 0.02	< 0.01	< 0.02	< 0.1	< 0.02	< 0.02	< 0.02	< 0.01	< 0.02	< 0.02	< 0.02	< 0.02	< 0.02	< 0.05
	16-Jan-20	< 0.02	< 0.02	< 0.02	< 0.02	< 0.01	< 0.02	< 0.1	< 0.02	< 0.02	< 0.02	< 0.01	< 0.02	< 0.02	< 0.02	< 0.02	< 0.02	< 0.05
	27-Feb-20	< 0.02	< 0.02	< 0.02	< 0.02	< 0.01	< 0.02	< 0.1	< 0.02	< 0.02	< 0.02	< 0.01	< 0.02	< 0.02	< 0.02	< 0.02	< 0.02	< 0.05
	26-Mar-20	< 0.02	< 0.02	< 0.02	< 0.02	< 0.01	< 0.02	< 0.1	< 0.02	< 0.02	< 0.02	< 0.01	< 0.02	< 0.02	< 0.02	< 0.02	< 0.02	< 0.05
	27-Apr-20	< 0.02	< 0.02	< 0.02	< 0.02	< 0.01	< 0.02	< 0.1	< 0.02	< 0.02	< 0.02	< 0.01	< 0.02	< 0.02	< 0.02	< 0.02	< 0.02	< 0.05
	15-May-20	< 0.02	< 0.02	< 0.02	< 0.02	< 0.01	< 0.02	< 0.1	< 0.02	< 0.02	< 0.02	< 0.01	< 0.02	< 0.02	< 0.02	< 0.02	< 0.02	< 0.05
	19-Jun-20	< 0.02	< 0.02	< 0.02	< 0.02	< 0.01	< 0.02	< 0.1	< 0.02	< 0.02	< 0.02	< 0.01	< 0.02	< 0.02	< 0.02	< 0.02	< 0.02	< 0.05
	16-Jul-20	< 0.02	< 0.02	< 0.02	< 0.02	< 0.01	< 0.02	< 0.1	< 0.02	< 0.02	< 0.02	< 0.01	< 0.02	< 0.02	< 0.02	< 0.02	< 0.02	< 0.05
	14-Aug-20	< 0.02	< 0.02	< 0.02	< 0.02	< 0.01	< 0.02	< 0.1	< 0.02	< 0.02	< 0.02	< 0.01	< 0.02	< 0.02	< 0.02	< 0.02	< 0.02	< 0.05
	16-Sep-20	< 0.02	< 0.02	< 0.02	< 0.02	< 0.01	< 0.02	< 0.1	< 0.02	< 0.02	< 0.02	< 0.01	< 0.02	< 0.02	< 0.02	< 0.02	< 0.02	< 0.05
	16-Oct-20	< 0.02	< 0.02	< 0.02	< 0.02	< 0.01	< 0.02	< 0.1	< 0.02	< 0.02	< 0.02	< 0.01	< 0.02	< 0.02	< 0.02	< 0.02	< 0.02	< 0.05
	16-Nov-20	< 0.02	< 0.02	< 0.02	< 0.02	< 0.01	< 0.02	< 0.1	< 0.02	< 0.02	< 0.02	< 0.01	< 0.02	< 0.02	< 0.02	< 0.02	< 0.02	< 0.05
	16-Dec-20	< 0.02	< 0.02	< 0.02	< 0.02	< 0.01	< 0.02	< 0.1	< 0.02	< 0.02	< 0.02	< 0.01	< 0.02	< 0.02	< 0.02	< 0.02	< 0.02	< 0.05
	14-Jan-21	< 0.02	< 0.02	< 0.02	< 0.02	< 0.01	< 0.02	< 0.1	< 0.02	< 0.02	< 0.02	< 0.01	< 0.02	< 0.02	< 0.02	< 0.02	< 0.02	< 0.05
	16-Feb-21	< 0.02	< 0.02	< 0.02	< 0.02	< 0.01	< 0.02	< 0.1	< 0.02	< 0.02	< 0.02	< 0.01	< 0.02	< 0.02	< 0.02	< 0.02	< 0.02	< 0.05
	17-Mar-21	< 0.02	< 0.02	< 0.02	< 0.02	< 0.01	< 0.02	< 0.1	< 0.02	< 0.02	< 0.02	< 0.01	< 0.02	< 0.02	< 0.02	< 0.02	< 0.02	< 0.05
	22-Apr-21	< 0.02	< 0.02	< 0.02	< 0.02	< 0.01	< 0.02	< 0.1	< 0.02	< 0.02	< 0.02	< 0.01	< 0.02	< 0.02	< 0.02	< 0.02	< 0.02	< 0.05
	20-May-21	< 0.02	< 0.02	< 0.02	< 0.02	< 0.01	< 0.02	< 0.1	< 0.02	< 0.02	< 0.02	< 0.01	< 0.02	< 0.02	< 0.02	< 0.02	< 0.02	< 0.05
BH8	21-Feb-19	< 0.02	< 0.02	< 0.02	< 0.02	< 0.01	< 0.02	< 0.1	< 0.02	< 0.02	< 0.02	< 0.01	< 0.02	< 0.02	< 0.02	< 0.02	< 0.02	< 0.05
	14-Mar-19	< 0.02	< 0.02	< 0.02	< 0.02	< 0.01	< 0.02	< 0.1	< 0.02	< 0.02	< 0.02	< 0.01	< 0.02	< 0.02	< 0.02	< 0.02	< 0.02	< 0.05
	23-Apr-19	< 0.02	< 0.02	< 0.02	< 0.02	< 0.01	< 0.02	< 0.1	< 0.02	< 0.02	< 0.02	< 0.01	< 0.02	< 0.02	< 0.02	< 0.02	< 0.02	< 0.05
	16-May-19	< 0.02	< 0.02	< 0.02	< 0.02	< 0.01	< 0.02	< 0.1	< 0.02	< 0.02	< 0.02	< 0.01	< 0.02	< 0.02	< 0.02	< 0.02	< 0.02	< 0.05
	14-Jun-19	< 0.02	< 0.02	< 0.02	< 0.02	< 0.01	< 0.02	< 0.1	< 0.02	< 0.02	< 0.02	< 0.01	< 0.02	< 0.02	< 0.02	< 0.02	< 0.02	< 0.05
	16-Jul-19	< 0.02	< 0.02	< 0.02	< 0.02	< 0.01	< 0.02	< 0.1	< 0.02	< 0.02	< 0.02	< 0.01	< 0.02	< 0.02	< 0.02	< 0.02	< 0.02	< 0.05
	15-Aug-19	< 0.02	< 0.02	< 0.02	< 0.02	< 0.01	< 0.02	< 0.1	< 0.02	< 0.02	< 0.02	< 0.01	< 0.02	< 0.02	< 0.02	< 0.02	< 0.02	< 0.05
	16-Sep-19	< 0.02	< 0.02	< 0.02	< 0.02	< 0.01	< 0.02	< 0.1	< 0.02	< 0.02	< 0.02	< 0.01	< 0.02	< 0.02	< 0.02	< 0.02	< 0.02	< 0.05
	15-Oct-19	< 0.02	< 0.02	< 0.02	< 0.02	< 0.01	< 0.02	< 0.1	< 0.02	< 0.02	< 0.02	< 0.01	< 0.02	< 0.02	< 0.02	< 0.02	< 0.02	< 0.05
	18-Nov-19	< 0.02	< 0.02	< 0.02	< 0.02	< 0.01	< 0.02	< 0.1	< 0.02	< 0.02	< 0.02	< 0.01	< 0.02	< 0.02	< 0.02	< 0.02	< 0.02	< 0.05
	17-Dec-19	< 0.02	< 0.02	< 0.02	< 0.02	< 0.01	< 0.02	< 0.1	< 0.02	< 0.02	< 0.02	< 0.01	< 0.02	< 0.02	< 0.02	< 0.02	< 0.02	< 0.05
	16-Jan-20	< 0.02	< 0.02	< 0.02	< 0.02	< 0.01	< 0.02	< 0.1	< 0.02	< 0.02	< 0.02	< 0.01	< 0.02	< 0.02	< 0.02	< 0.02	< 0.02	< 0.05
	27-Feb-20	< 0.02	< 0.02	< 0.02	< 0.02	< 0.01	< 0.02	< 0.1	< 0.02	< 0.02	< 0.02	< 0.01	< 0.02	< 0.02	< 0.02	< 0.02	< 0.02	< 0.05
	26-Mar-20	< 0.02	< 0.02	< 0.02	< 0.02	< 0.01	< 0.02	< 0.1	< 0.02	< 0.02	< 0.02	< 0.01	< 0.02	< 0.02	< 0.02	< 0.02	< 0.02	< 0.05
	27-Apr-20	< 0.02	< 0.02	< 0.02	< 0.02	< 0.01	< 0.02	< 0.1	< 0.02	< 0.02	< 0.02	< 0.01	< 0.02	< 0.02	< 0.02	< 0.02	< 0.02	< 0.05
	15-May-20	< 0.02	< 0.02	< 0.02	< 0.02	< 0.01	< 0.02	< 0.1	< 0.02	< 0.02	< 0.02	< 0.01	< 0.02	< 0.02	< 0.02	< 0.02	< 0.02	< 0.05
	19-Jun-20	< 0.02	< 0.02	< 0.02	< 0.02	< 0.01	< 0.02	< 0.1	< 0.02	< 0.02	< 0.02	< 0.01	< 0.02	< 0.02	< 0.02	< 0.02	< 0.02	< 0.05
	16-Jul-20	< 0.02	< 0.02	< 0.02	< 0.02	< 0.01	< 0.02	< 0.1	< 0.02	< 0.02	< 0.02	< 0.01	< 0.02	< 0.02	< 0.02	< 0.02	< 0.02	< 0.05
	14-Aug-20	< 0.02	< 0.02	< 0.02	< 0.02	< 0.01	< 0.02	< 0.1	< 0.02	< 0.02	< 0.02	< 0.01	< 0.02	< 0.02	< 0.02	< 0.02	< 0.02	< 0.05
	16-Sep-20	< 0.02	< 0.02	< 0.02	< 0.02	< 0.01	< 0.02	< 0.1	< 0.02	< 0.02	< 0.02	< 0.01	< 0.02	< 0.02	< 0.02	< 0.02	< 0.02	< 0.05
	16-Oct-20	< 0.02	< 0.02	< 0.02	< 0.02	< 0.01	< 0.02	< 0.1	< 0.02	< 0.02	< 0.02	< 0.01	< 0.02	< 0.02	< 0.02	< 0.02	< 0.02	< 0.05
	16-Nov-20	< 0.02	< 0.02	< 0.02	< 0.02	< 0.01	< 0.02	< 0.1	< 0.02	< 0.02	< 0.02	< 0.01	< 0.02	< 0.02	< 0.02	< 0.02	< 0.02	< 0.05
	16-Dec-20	< 0.02	< 0.02	< 0.02	< 0.02	< 0.01	< 0.02	< 0.1	< 0.02	< 0.02	< 0.02	< 0.01	< 0.02	< 0.02	< 0.02	< 0.02	< 0.02	< 0.05
	14-Jan-21	< 0.02	< 0.02	< 0.02	< 0.02	< 0.01	< 0.02	< 0.1	< 0.02	< 0.02	< 0.02	< 0.01	< 0.02	< 0.02	< 0.02	< 0.02	< 0.02	< 0.05
	16-Feb-21	< 0.02	< 0.02	< 0.02	< 0.02	< 0.01	< 0.02	< 0.1	< 0.02	< 0.02	< 0.02	< 0.01	< 0.02	< 0.02	< 0.02	< 0.02	< 0.02	< 0.05
	17-Mar-21	< 0.02	< 0.02	< 0.02	< 0.02	< 0.01	< 0.02	< 0.1	< 0.02	< 0.02	< 0.02	< 0.01	< 0.02	< 0.02	< 0.02	< 0.02	< 0.02	< 0.05
	22-Apr-21	< 0.02	< 0.02	< 0.02	< 0.02	< 0.01	< 0.02	< 0.1	< 0.02	< 0.02	< 0.02	< 0.01	< 0.02	< 0.02	< 0.02	< 0.02	< 0.02	< 0.05
	20-May-21	< 0.02	< 0.02	< 0.02	< 0.02	< 0.01	< 0.02	< 0.1	< 0.02	< 0.02	< 0.02	< 0.01	< 0.02	< 0.02	< 0.02	< 0.02	< 0.02	< 0.05
BH9	14-Aug-20	< 0.02	< 0.02	< 0.02	< 0.02	< 0.01	< 0.02	< 0.1	< 0.02	< 0.02	< 0.02	< 0.01	< 0.02	< 0.02	< 0.02	< 0.02	< 0.02	< 0.05
BH9A	16-Sep-20 *	<0.05	<0.05	<0.05	<0.05	<0.05	<0.05	<0.2	<0.05	<0.05	<0.05	<0.05	<0.05	<0.05	<0.05	<0.05	<0.05	<0.12
	16-Oct-20	< 0.02	< 0.02	< 0.02	< 0.02	< 0.01	< 0.02	< 0.1	< 0.02	< 0.02	< 0.02	< 0.01	< 0.02	< 0.02	< 0.02	< 0.02	< 0.02	< 0.05
	16-Dec-20	< 0.02	< 0.02	< 0.02	< 0.02	< 0.01	< 0.02	< 0.1	< 0.02	< 0.02	< 0.02	< 0.01	< 0.02	< 0.02	< 0.02	< 0.02	< 0.02	< 0.05
	14-Jan-21	< 0.02	< 0.02	< 0.02	< 0.02	< 0.01	< 0.02	< 0.1	< 0.02	< 0.02	< 0.02	< 0.01	< 0.02	< 0.02	< 0.02	< 0.02	< 0.02	< 0.05
	16-Feb-21	< 0.02	< 0.02	< 0.02	< 0.02	< 0.01	< 0.02	< 0.1	< 0.02	< 0.02	< 0.02	< 0.01	< 0.02	< 0.02	< 0.02	< 0.02	< 0.02	< 0.05
	17-Mar-21	< 0.02	< 0.02	< 0.02	< 0.02	< 0.01	< 0.02	< 0.1	< 0.02	< 0.02	< 0.02	< 0.01	< 0.02	< 0.02	< 0.02	< 0.02	< 0.02	< 0.05
	22-Apr-21	< 0.02	< 0.02	< 0.02	< 0.02	< 0.01	< 0.02	< 0.1	< 0.02	< 0.02	< 0.02	< 0.01	< 0.02	< 0.02	< 0.02	< 0.02	< 0.02	< 0.05
	20-May-21	< 0.02	< 0.02	< 0.02	< 0.02	< 0.01	< 0.02	< 0.1	< 0.02	< 0.02	< 0.02	< 0.01	< 0.02	< 0.02	< 0.02	< 0.02	< 0.02	< 0.05
BH10	22-Apr-21	< 0.02	< 0.02	< 0.02	< 0.02	< 0.01	< 0.02	< 0.1	< 0.02	< 0.02	< 0.02	< 0.01	< 0.02	< 0.02	< 0.02	< 0.02	< 0.02	< 0.05
	20-May-21	< 0.02	< 0.02	< 0.02	< 0.02	< 0.01	< 0.02	< 0.1	< 0.02	< 0.02	< 0.02	< 0.01	< 0.02	< 0.02	< 0.02	< 0.02	< 0.02	< 0.05
BH11	21-Feb-19	< 0.02	< 0.02	< 0.02	< 0.02	< 0.01	< 0.02	< 0.1	< 0.02	< 0.02	< 0.02	< 0.01	< 0.02	< 0.02	< 0.02	< 0.02	< 0.02	< 0.05
	14-Aug-20	< 0.02	< 0.02	< 0.02	< 0.02	< 0.01	< 0.02	< 0.1	< 0.02	< 0.02	< 0.02	< 0.01	< 0.02	< 0.02	< 0.02	< 0.02	< 0.02	< 0.05
	16-Sep-20	< 0.02	< 0.02	< 0.02	< 0.02	< 0.01	< 0.02	< 0.1	< 0.02	< 0.02	< 0.02	< 0.01	< 0.02	< 0.02	< 0.02	< 0.02	< 0.02	< 0.05
	16-Oct-20	< 0.02	< 0.02	< 0.02	< 0.02	< 0.01	< 0.02	< 0.1	< 0.02	< 0.02	< 0.02	< 0.01	< 0.02	< 0.02	< 0.02	< 0.02	< 0.02	< 0.05
	16-Nov-20	< 0.02	< 0.02	< 0.02	< 0.02	< 0.01	< 0.02	< 0.1	< 0.02	< 0.02	< 0.02	< 0.01	< 0.02	< 0.02	< 0.02	< 0.02	< 0.02	< 0.05
	16-Dec-20	< 0.02	< 0.02	< 0.02	< 0.02	< 0.01	< 0.02	< 0.1	< 0.02	< 0.02	< 0.02	< 0.01	< 0.02	< 0.02	< 0.02	< 0.02	< 0.02	< 0.05
	16-Feb-21	< 0.02	< 0.02	< 0.02	< 0.02	< 0.01	< 0.02	< 0.1	< 0.02	< 0.02	< 0.02	< 0.01	< 0.02	< 0.02	< 0.02	< 0.02	< 0.02	< 0.05
	17-Mar-21	< 0.02	< 0.02	< 0.02	< 0.02	< 0.01	< 0.02	< 0.1	< 0.02	< 0.02	< 0.02	< 0.01	< 0.02	< 0.02	< 0.02	< 0.02	< 0.02	< 0.05
	22-Apr-21	< 0.02	< 0.02	< 0.02	< 0.02	< 0.01	< 0.02	< 0.1	< 0.02	< 0.02	< 0.02	< 0.01	< 0.02	< 0.02	< 0.02	< 0.02	< 0.02	< 0.05
	20-May-21	< 0.02	< 0.02	< 0.02	< 0.02	< 0.01	< 0.02	< 0.1	< 0.02	< 0.02	< 0.02	< 0.01	< 0.02	< 0.02	< 0.02	< 0.02	< 0.02	< 0.05
BH12	14-Aug-20	< 0.02	< 0.02	< 0.02	< 0.02	< 0.01	< 0.02	< 0.1	< 0.02	< 0.02	< 0.02	< 0.01	< 0.02	< 0.02	< 0.02	< 0.02	< 0.02	< 0.05
MW239S	22-Feb-19	< 0.02	< 0.02	< 0.02	< 0.02	< 0.01	< 0.02	< 0.1	< 0.02	< 0.02	< 0.02	< 0.01	< 0.02	< 0.02	< 0.02	< 0.02	< 0.02	< 0.05
	14-Aug-20	< 0.02	< 0.02	< 0.02	< 0.02	< 0.01	< 0.02	< 0.1	< 0.02	< 0.02	< 0.02	< 0.01	< 0.02	< 0.02	< 0.02	< 0.02	< 0.02	< 0.05
	16-Sep-20	< 0.02	< 0.02	< 0.02	< 0.02	< 0.01	< 0.02	< 0.1	< 0.02	< 0.02	< 0.02	< 0.01	< 0.02	< 0.02	< 0.02	< 0.02	< 0.02	< 0.05
	16-Oct-20	< 0.02	< 0.02	< 0.02	< 0.02	< 0.01	< 0.02	< 0.1	< 0.02	< 0.02	< 0.02	< 0.01	< 0.02	< 0.02	< 0.02	< 0.02	< 0.02	< 0.05
	16-Nov-20	< 0.02	< 0.02	< 0.02	< 0.02	< 0.01	< 0.02	< 0.1	< 0.02	< 0.02	< 0.02	< 0.01	< 0.02	< 0.02	< 0.02	< 0.02	< 0.02	< 0.05
	16-Dec-20	< 0.02	< 0.02	< 0.02	< 0.02	< 0.01	< 0.02	< 0.1	< 0.02	< 0.02	< 0.02	< 0.01	< 0.02	< 0.02	< 0.02	< 0.02	< 0.02	< 0.05
	14-Jan-21	< 0.02	< 0.02	< 0.02	< 0.02	< 0.01	< 0.02	< 0.1	< 0.02	< 0.02	< 0.02	< 0.01	< 0.02	< 0.02	< 0.02	< 0.02	< 0.02	< 0.05
	16-Feb-21	< 0.02	< 0.02	< 0.02	< 0.02	< 0.01	< 0.02	< 0.1	< 0.02	< 0.02	< 0.02	< 0.01	< 0.02	< 0.02	< 0.02	< 0.02	< 0.02	< 0.05
	17-Mar-21	< 0.02	< 0.02	< 0.02	< 0.02	< 0.01	< 0.02	< 0.1	< 0.02	< 0.02	< 0.02	< 0.01	< 0.02	< 0.02	< 0.02	< 0.02	< 0.02	< 0.05
	22-Apr-21	< 0.02	< 0.02	< 0.02	< 0.02	< 0.01	< 0.02	< 0.1	< 0.02	< 0.02	< 0.02	< 0.01	< 0.02	< 0.02	< 0.02	< 0.02	< 0.02	< 0.05
	20-May-21	< 0.02	< 0.02	< 0.02	< 0.02	< 0.01	< 0.02	< 0.1	< 0.02	< 0.02	< 0.02	< 0.01	< 0.02	< 0.02	< 0.02	< 0.02	< 0.02	< 0.05

Notes:
- - Not analysed
< - Less than laboratory limit of reporting
µg/L - Micrograms per litre
*** 99% Level of protection in freshwater
[1] Baseline Summary Report Criteria (KLF 2020) - Standard LOR
2- Denotes duplicate value used.
3- Denotes triplicate vbalue used.
[4] Recreation water
* BH9A 16/09/2020 Sample required dilution prior to extraction due to matrix interferences. LOR values have been adjusted accordingly

Table GW3
Groundwater Analytical Data - PFAS
Williamtown Sand Syndicate

		Perfluoroalkyl Sulfonamides							(n:2) Fluorotelomer Sulfonic Acids				Sum of PFAS		
Analyte		Perfluorooctane sulfonamide (FOSA)	N-Methyl-perfluorooctane sulfonamide (MeFOSA)	N-Ethyl perfluorooctane sulfonamide (EtFOSA)	N-Methyl perfluorooctane sulfonamidoethanol (MeFOSE)	N-Ethyl perfluorooctane sulfonamidoethanol (EtFOSE)	N-Methyl perfluorooctane sulfonamidoacetic acid (MeFOSAA)	N-Ethyl perfluorooctane sulfonamidoacetic acid (EtFOSAA)	4:2 Fluorotelomer sulfonic acid (4:2 FTS)	6:2 Fluorotelomer sulfonic acid (6:2 FTS)	8:2 Fluorotelomer sulfonic acid (8:2 FTS)	10:2 Fluorotelomer sulfonic acid (10:2 FTS)	Sum of PFHxS and PFOS	Sum of PFAS (WA DER List)	Sum of PFAS
LOR		0.02	0.05	0.05	0.05	0.05	0.02	0.02	0.05	0.05	0.05	0.05	0.01	0.01	0.01
Units		µg/L	µg/L	µg/L	µg/L	µg/L	µg/L	µg/L	µg/L	µg/L	µg/L	µg/L	µg/L	µg/L	µg/L
NHMRC ADWG 6													0.07		
HEPA NEMP 2018***															
HEPA NEMP 2018^4													0.7		
Sample Name	Sample Date														
BH1	17-Mar-21	< 0.02	< 0.05	< 0.05	< 0.05	< 0.05	< 0.02	< 0.02	< 0.05	< 0.05	< 0.05	< 0.05	< 0.01	< 0.01	< 0.01
	22-Apr-21	<0.02	< 0.05	< 0.05	< 0.05	< 0.05	<0.02	<0.02	< 0.05	< 0.05	< 0.05	< 0.05	< 0.01	< 0.01	< 0.01
	20-May-21	<0.02	< 0.05	< 0.05	< 0.05	< 0.05	<0.02	<0.02	< 0.05	< 0.05	< 0.05	< 0.05	< 0.01	< 0.01	< 0.01
BH2	22-Feb-19	< 0.02	< 0.05	< 0.05	< 0.05	< 0.05	< 0.02	< 0.02	< 0.05	< 0.05	< 0.05	< 0.05	< 0.01	< 0.01	< 0.01
	14-Aug-20	<0.02	<0.05	<0.05	<0.05	<0.05	<0.02	<0.02	<0.05	<0.05	<0.05	<0.05	<0.01	<0.01	<0.01
	16-Sep-20	< 0.02	< 0.05	< 0.05	< 0.05	< 0.05	< 0.02	< 0.02	< 0.05	< 0.05	< 0.05	< 0.05	< 0.01	< 0.01	< 0.01
	16-Oct-20	< 0.02	< 0.05	< 0.05	< 0.05	< 0.05	< 0.02	< 0.02	< 0.05	< 0.05	< 0.05	< 0.05	< 0.01	< 0.01	< 0.01
	16-Nov-20	< 0.02	< 0.05	< 0.05	< 0.05	< 0.05	< 0.02	< 0.02	< 0.05	< 0.05	< 0.05	< 0.05	< 0.01	< 0.01	< 0.01
	16-Dec-20	< 0.02	< 0.05	< 0.05	< 0.05	< 0.05	< 0.02	< 0.02	< 0.05	< 0.05	< 0.05	< 0.05	< 0.01	< 0.01	< 0.01
	14-Jan-21	< 0.02	< 0.05	< 0.05	< 0.05	< 0.05	< 0.02	< 0.02	< 0.05	< 0.05	< 0.05	< 0.05	< 0.01	< 0.01	< 0.01
	16-Feb-21	< 0.02	< 0.05	< 0.05	< 0.05	< 0.05	< 0.02	< 0.02	< 0.05	< 0.05	< 0.05	< 0.05	< 0.01	< 0.01	< 0.01
	17-Mar-21	< 0.02	< 0.05	< 0.05	< 0.05	< 0.05	< 0.02	< 0.02	< 0.05	< 0.05	< 0.05	< 0.05	< 0.01	< 0.01	< 0.01
	22-Apr-21	< 0.02	< 0.05	< 0.05	< 0.05	< 0.05	< 0.02	< 0.02	< 0.05	< 0.05	< 0.05	< 0.05	< 0.01	< 0.01	< 0.01
	20-May-21	< 0.02	< 0.05	< 0.05	< 0.05	< 0.05	< 0.02	< 0.02	< 0.05	< 0.05	< 0.05	< 0.05	< 0.01	< 0.01	< 0.01
BH3	21-Feb-19	< 0.02	< 0.05	< 0.05	< 0.05	< 0.05	< 0.02	< 0.02	< 0.05	< 0.05	< 0.05	< 0.05	< 0.01	< 0.01	< 0.01
BH4	21-Feb-19	< 0.02	< 0.05	< 0.05	< 0.05	< 0.05	< 0.02	< 0.02	< 0.05	< 0.05	< 0.05	< 0.05	< 0.01	< 0.01	< 0.01
	15-Mar-19	< 0.02	< 0.05	< 0.05	< 0.05	< 0.05	< 0.02	< 0.02	< 0.05	< 0.05	< 0.05	< 0.05	< 0.01	< 0.01	< 0.01
	23-Apr-19	< 0.02	< 0.05	< 0.05	< 0.05	< 0.05	< 0.02	< 0.02	< 0.05	< 0.05	< 0.05	< 0.05	< 0.01	< 0.01	< 0.01
	16-May-19	< 0.02	< 0.05	< 0.05	< 0.05	< 0.05	< 0.02	< 0.02	< 0.05	< 0.05	< 0.05	< 0.05	< 0.01	< 0.01	< 0.01
	14-Jun-19	< 0.02	< 0.05	< 0.05	< 0.05	< 0.05	< 0.02	< 0.02	< 0.05	< 0.05	< 0.05	< 0.05	< 0.01	< 0.01	< 0.01
	16-Jul-19	< 0.02	< 0.05	< 0.05	< 0.05	< 0.05	< 0.02	< 0.02	< 0.05	< 0.05	< 0.05	< 0.05	< 0.01	< 0.01	< 0.01
	15-Aug-19	< 0.02	< 0.05	< 0.05	< 0.05	< 0.05	< 0.02	< 0.02	< 0.05	< 0.05	< 0.05	< 0.05	< 0.01	< 0.01	< 0.01
	16-Sep-19	< 0.02	< 0.05	< 0.05	< 0.05	< 0.05	< 0.02	< 0.02	< 0.05	< 0.05	< 0.05	< 0.05	< 0.01	< 0.01	**0.02**
	25-Sep-19	< 0.02	< 0.05	< 0.05	< 0.05	< 0.05	< 0.02	< 0.02	< 0.05	< 0.05	< 0.05	< 0.05	< 0.01	< 0.01	< 0.01
	15-Oct-19	< 0.02	< 0.05	< 0.05	< 0.05	< 0.05	< 0.02	< 0.02	< 0.05	< 0.05	< 0.05	< 0.05	< 0.01	< 0.01	< 0.01
	18-Nov-19	< 0.02	< 0.05	< 0.05	< 0.05	< 0.05	< 0.02	< 0.02	< 0.05	< 0.05	< 0.05	< 0.05	< 0.01	< 0.01	< 0.01
	17-Dec-19	< 0.02	< 0.05	< 0.05	< 0.05	< 0.05	< 0.02	< 0.02	< 0.05	< 0.05	< 0.05	< 0.05	< 0.01	< 0.01	< 0.01
	16-Jan-20	< 0.02	< 0.05	< 0.05	< 0.05	< 0.05	< 0.02	< 0.02	< 0.05	< 0.05	< 0.05	< 0.05	< 0.01	< 0.01	< 0.01
	27-Feb-20	< 0.02	< 0.05	< 0.05	< 0.05	< 0.05	< 0.02	< 0.02	< 0.05	< 0.05	< 0.05	< 0.05	< 0.01	< 0.01	< 0.01
	26-Mar-20	< 0.02	< 0.05	< 0.05	< 0.05	< 0.05	< 0.02	< 0.02	< 0.05	< 0.05	< 0.05	< 0.05	< 0.01	< 0.01	< 0.01
	27-Apr-20	< 0.02	< 0.05	< 0.05	< 0.05	< 0.05	< 0.02	< 0.02	< 0.05	< 0.05	< 0.05	< 0.05	< 0.01	< 0.01	< 0.01
	15-May-20	< 0.02	< 0.05	< 0.05	< 0.05	< 0.05	< 0.02	< 0.02	< 0.05	< 0.05	< 0.05	< 0.05	< 0.01	< 0.01	< 0.01
	19-Jun-20	<0.02	<0.05	<0.05	<0.05	<0.05	<0.02	<0.02	<0.05	<0.05	<0.05	<0.05	<0.01	<0.01	<0.01
	16-Jul-20	<0.02	<0.05	<0.05	<0.05	<0.05	<0.02	<0.02	<0.05	<0.05	<0.05	<0.05	<0.01	<0.01	<0.01
	14-Aug-20	<0.02	<0.05	<0.05	<0.05	<0.05	<0.02	<0.02	<0.05	<0.05	<0.05	<0.05	<0.01	<0.01	<0.01
	16-Sep-20	< 0.02	< 0.05	< 0.05	< 0.05	< 0.05	< 0.02	< 0.02	< 0.05	< 0.05	< 0.05	< 0.05	< 0.01	< 0.01	< 0.01
	16-Oct-20	< 0.02	< 0.05	< 0.05	< 0.05	< 0.05	< 0.02	< 0.02	< 0.05	< 0.05	< 0.05	< 0.05	< 0.01	< 0.01	< 0.01
	16-Nov-20	< 0.02	< 0.05	< 0.05	< 0.05	< 0.05	< 0.02	< 0.02	< 0.05	< 0.05	< 0.05	< 0.05	< 0.01	< 0.01	< 0.01
	16-Dec-20	< 0.02	< 0.05	< 0.05	< 0.05	< 0.05	< 0.02	< 0.02	< 0.05	< 0.05	< 0.05	< 0.05	< 0.01	< 0.01	< 0.01
	14-Jan-21	< 0.02	< 0.05	< 0.05	< 0.05	< 0.05	< 0.02	< 0.02	< 0.05	< 0.05	< 0.05	< 0.05	< 0.01	< 0.01	< 0.01
	16-Feb-21	< 0.02	< 0.05	< 0.05	< 0.05	< 0.05	< 0.02	< 0.02	< 0.05	< 0.05	< 0.05	< 0.05	< 0.01	< 0.01	< 0.01
	17-Mar-21	< 0.02	< 0.05	< 0.05	< 0.05	< 0.05	< 0.02	< 0.02	< 0.05	< 0.05	< 0.05	< 0.05	< 0.01	< 0.01	< 0.01
	22-Apr-21	< 0.02	< 0.05	< 0.05	< 0.05	< 0.05	< 0.02	< 0.02	< 0.05	< 0.05	< 0.05	< 0.05	< 0.01	< 0.01	< 0.01
	20-May-21	< 0.02	< 0.05	< 0.05	< 0.05	< 0.05	< 0.02	< 0.02	< 0.05	< 0.05	< 0.05	< 0.05	< 0.01	< 0.01	< 0.01
BH5	22-Feb-19	< 0.02	< 0.05	< 0.05	< 0.05	< 0.05	< 0.02	< 0.02	< 0.05	< 0.05	< 0.05	< 0.05	< 0.01	< 0.01	< 0.01
BH6	22-Feb-19	< 0.02	< 0.05	< 0.05	< 0.05	< 0.05	< 0.02	< 0.02	< 0.05	< 0.05	< 0.05	< 0.05	< 0.01	< 0.01	< 0.01
	14-Mar-19	< 0.02	< 0.05	< 0.05	< 0.05	< 0.05	< 0.02	< 0.02	< 0.05	< 0.05	< 0.05	< 0.05	< 0.01	< 0.01	< 0.01
	23-Apr-19	< 0.02	< 0.05	< 0.05	< 0.05	< 0.05	< 0.02	< 0.02	< 0.05	< 0.05	< 0.05	< 0.05	< 0.01	< 0.01	< 0.01
	16-May-19	< 0.02	< 0.05	< 0.05	< 0.05	< 0.05	< 0.02	< 0.02	< 0.05	< 0.05	< 0.05	< 0.05	< 0.01	< 0.01	< 0.01
	14-Jun-19	< 0.02	< 0.05	< 0.05	< 0.05	< 0.05	< 0.02	< 0.02	< 0.05	< 0.05	< 0.05	< 0.05	< 0.01	< 0.01	< 0.01
	16-Jul-19	< 0.02	< 0.05	< 0.05	< 0.05	< 0.05	< 0.02	< 0.02	< 0.05	< 0.05	< 0.05	< 0.05	< 0.01	< 0.01	< 0.01
	15-Aug-19	< 0.02	< 0.05	< 0.05	< 0.05	< 0.05	< 0.02	< 0.02	< 0.05	< 0.05	< 0.05	< 0.05	< 0.01	< 0.01	< 0.01
	16-Sep-19	< 0.02	< 0.05	< 0.05	< 0.05	< 0.05	< 0.02	< 0.02	< 0.05	< 0.05	< 0.05	< 0.05	< 0.01	< 0.01	< 0.01
	15-Oct-19	< 0.02	< 0.05	< 0.05	< 0.05	< 0.05	< 0.02	< 0.02	< 0.05	< 0.05	< 0.05	< 0.05	< 0.01	< 0.01	< 0.01
	18-Nov-19	< 0.02	< 0.05	< 0.05	< 0.05	< 0.05	< 0.02	< 0.02	< 0.05	< 0.05	< 0.05	< 0.05	< 0.01	< 0.01	< 0.01
	17-Dec-19	< 0.02	< 0.05	< 0.05	< 0.05	< 0.05	< 0.02	< 0.02	< 0.05	**0.19**	< 0.05	< 0.05	< 0.01	< 0.01	**0.19**
	16-Jan-20	< 0.02	< 0.05	< 0.05	< 0.05	< 0.05	< 0.02	< 0.02	< 0.05	< 0.05	< 0.05	< 0.05	< 0.01	< 0.01	< 0.01
	27-Feb-20	< 0.02	< 0.05	< 0.05	< 0.05	< 0.05	< 0.02	< 0.02	< 0.05	< 0.05	< 0.05	< 0.05	< 0.01	< 0.01	< 0.01
	26-Mar-20	< 0.02	< 0.05	< 0.05	< 0.05	< 0.05	< 0.02	< 0.02	< 0.05	< 0.05	< 0.05	< 0.05	< 0.01	< 0.01	< 0.01
	27-Apr-20	< 0.02	< 0.05	< 0.05	< 0.05	< 0.05	< 0.02	< 0.02	< 0.05	< 0.05	< 0.05	< 0.05	< 0.01	< 0.01	< 0.01
	15-May-20	< 0.02	< 0.05	< 0.05	< 0.05	< 0.05	< 0.02	< 0.02	< 0.05	< 0.05	< 0.05	< 0.05	< 0.01	< 0.01	< 0.01
	19-Jun-20	< 0.02	< 0.05	< 0.05	< 0.05	< 0.05	< 0.02	< 0.02	< 0.05	< 0.05	< 0.05	< 0.05	< 0.01	< 0.01	< 0.01
	16-Jul-20	< 0.02	< 0.05	< 0.05	< 0.05	< 0.05	< 0.02	< 0.02	< 0.05	< 0.05	< 0.05	< 0.05	< 0.01	< 0.01	< 0.01
	14-Aug-20	< 0.02	< 0.05	< 0.05	< 0.05	< 0.05	< 0.02	< 0.02	< 0.05	< 0.05	< 0.05	< 0.05	< 0.01	< 0.01	< 0.01
	16-Sep-20	< 0.02	< 0.05	< 0.05	< 0.05	< 0.05	< 0.02	< 0.02	< 0.05	< 0.05	< 0.05	< 0.05	< 0.01	< 0.01	< 0.01
	16-Oct-20	< 0.02	< 0.05	< 0.05	< 0.05	< 0.05	< 0.02	< 0.02	< 0.05	< 0.05	< 0.05	< 0.05	< 0.01	< 0.01	< 0.01
	16-Nov-20	< 0.02	< 0.05	< 0.05	< 0.05	< 0.05	< 0.02	< 0.02	< 0.05	< 0.05	< 0.05	< 0.05	< 0.01	< 0.01	< 0.01
	16-Dec-20	< 0.02	< 0.05	< 0.05	< 0.05	< 0.05	< 0.02	< 0.02	< 0.05	< 0.05	< 0.05	< 0.05	< 0.01	< 0.01	< 0.01
	14-Jan-21	< 0.02	< 0.05	< 0.05	< 0.05	< 0.05	< 0.02	< 0.02	< 0.05	< 0.05	< 0.05	< 0.05	< 0.01	< 0.01	< 0.01
	16-Feb-21	< 0.02	< 0.05	< 0.05	< 0.05	< 0.05	< 0.02	< 0.02	< 0.05	< 0.05	< 0.05	< 0.05	< 0.01	< 0.01	< 0.01
	17-Mar-21	< 0.02	< 0.05	< 0.05	< 0.05	< 0.05	< 0.02	< 0.02	< 0.05	< 0.05	< 0.05	< 0.05	< 0.01	< 0.01	< 0.01
	22-Apr-21	< 0.02	< 0.05	< 0.05	< 0.05	< 0.05	< 0.02	< 0.02	< 0.05	< 0.05	< 0.05	< 0.05	< 0.01	< 0.01	< 0.01
	20-May-21	< 0.02	< 0.05	< 0.05	< 0.05	< 0.05	< 0.02	< 0.02	< 0.05	< 0.05	< 0.05	< 0.05	< 0.01	< 0.01	< 0.01
BH7	22-Feb-19	< 0.02	< 0.05	< 0.05	< 0.05	< 0.05	< 0.02	< 0.02	< 0.05	< 0.05	< 0.05	< 0.05	< 0.01	< 0.01	< 0.01
	14-Mar-19	< 0.02	< 0.05	< 0.05	< 0.05	< 0.05	< 0.02	< 0.02	< 0.05	< 0.05	< 0.05	< 0.05	< 0.01	< 0.01	< 0.01
	23-Apr-19	< 0.02	< 0.05	< 0.05	< 0.05	< 0.05	< 0.02	< 0.02	< 0.05	< 0.05	< 0.05	< 0.05	< 0.01	< 0.01	< 0.01
	16-May-19	< 0.02	< 0.05	< 0.05	< 0.05	< 0.05	< 0.02	< 0.02	< 0.05	< 0.05	< 0.05	< 0.05	< 0.01	< 0.01	< 0.01
	14-Jun-19	< 0.02	< 0.05	< 0.05	< 0.05	< 0.05	< 0.02	< 0.02	< 0.05	< 0.05	< 0.05	< 0.05	< 0.01	< 0.01	< 0.01
	16-Jul-19	< 0.02	< 0.05	< 0.05	< 0.05	< 0.05	< 0.02	< 0.02	< 0.05	< 0.05	< 0.05	< 0.05	< 0.01	< 0.01	< 0.01
	15-Aug-19	< 0.02	< 0.05	< 0.05	< 0.05	< 0.05	< 0.02	< 0.02	< 0.05	< 0.05	< 0.05	< 0.05	< 0.01	< 0.01	< 0.01
	16-Sep-19	< 0.02	< 0.05	< 0.05	< 0.05	< 0.05	< 0.02	< 0.02	< 0.05	< 0.05	< 0.05	< 0.05	< 0.01	< 0.01	< 0.01
	15-Oct-19	< 0.02	< 0.05	< 0.05	< 0.05	< 0.05	< 0.02	< 0.02	< 0.05	< 0.05	< 0.05	< 0.05	< 0.01	< 0.01	< 0.01
	18-Nov-19	< 0.02	< 0.05	< 0.05	< 0.05	< 0.05	< 0.02	< 0.02	< 0.05	< 0.05	< 0.05	< 0.05	< 0.01	< 0.01	< 0.01
	17-Dec-19	< 0.02	< 0.05	< 0.05	< 0.05	< 0.05	< 0.02	< 0.02	< 0.05	< 0.05	< 0.05	< 0.05	< 0.01	< 0.01	< 0.01
	16-Jan-20	< 0.02	< 0.05	< 0.05	< 0.05	< 0.05	< 0.02	< 0.02	< 0.05	< 0.05	< 0.05	< 0.05	< 0.01	< 0.01	< 0.01
	27-Feb-20	< 0.02	< 0.05	< 0.05	< 0.05	< 0.05	< 0.02	< 0.02	< 0.05	< 0.05	< 0.05	< 0.05	< 0.01	< 0.01	< 0.01
	26-Mar-20	< 0.02	< 0.05	< 0.05	< 0.05	< 0.05	< 0.02	< 0.02	< 0.05	< 0.05	< 0.05	< 0.05	< 0.01	< 0.01	< 0.01
	27-Apr-20	< 0.02	< 0.05	< 0.05	< 0.05	< 0.05	< 0.02	< 0.02	< 0.05	< 0.05	< 0.05	< 0.05	< 0.01	< 0.01	< 0.01
	15-May-20	< 0.02	< 0.05	< 0.05	< 0.05	< 0.05	< 0.02	< 0.02	< 0.05	< 0.05	< 0.05	< 0.05	< 0.01	< 0.01	< 0.01
	19-Jun-20	< 0.02	< 0.05	< 0.05	< 0.05	< 0.05	< 0.02	< 0.02	< 0.05	< 0.05	< 0.05	< 0.05	< 0.01	< 0.01	< 0.01
	16-Jul-20	< 0.02	< 0.05	< 0.05	< 0.05	< 0.05	< 0.02	< 0.02	< 0.05	< 0.05	< 0.05	< 0.05	< 0.01	< 0.01	< 0.01
	14-Aug-20	< 0.02	< 0.05	< 0.05	< 0.05	< 0.05	< 0.02	< 0.02	< 0.05	< 0.05	< 0.05	< 0.05	< 0.01	< 0.01	< 0.01
	16-Sep-20	< 0.02	< 0.05	< 0.05	< 0.05	< 0.05	< 0.02	< 0.02	< 0.05	< 0.05	< 0.05	< 0.05	< 0.01	< 0.01	< 0.01
	16-Oct-20	< 0.02	< 0.05	< 0.05	< 0.05	< 0.05	< 0.02	< 0.02	< 0.05	< 0.05	< 0.05	< 0.05	< 0.01	< 0.01	< 0.01
	16-Nov-20	< 0.02	< 0.05	< 0.05	< 0.05	< 0.05	< 0.02	< 0.02	< 0.05	< 0.05	< 0.05	< 0.05	< 0.01	< 0.01	< 0.01
	16-Dec-20	< 0.02	< 0.05	< 0.05	< 0.05	< 0.05	< 0.02	< 0.02	< 0.05	< 0.05	< 0.05	< 0.05	< 0.01	< 0.01	< 0.01
	14-Jan-21	< 0.02	< 0.05	< 0.05	< 0.05	< 0.05	< 0.02	< 0.02	< 0.05	< 0.05	< 0.05	< 0.05	< 0.01	< 0.01	< 0.01
	16-Feb-21	< 0.02	< 0.05	< 0.05	< 0.05	< 0.05	< 0.02	< 0.02	< 0.05	< 0.05	< 0.05	< 0.05	< 0.01	< 0.01	< 0.01
	17-Mar-21	< 0.02	< 0.05	< 0.05	< 0.05	< 0.05	< 0.02	< 0.02	< 0.05	< 0.05	< 0.05	< 0.05	< 0.01	< 0.01	< 0.01
	22-Apr-21	< 0.02	< 0.05	< 0.05	< 0.05	< 0.05	< 0.02	< 0.02	< 0.05	< 0.05	< 0.05	< 0.05	< 0.01	< 0.01	< 0.01
	20-May-21	< 0.02	< 0.05	< 0.05	< 0.05	< 0.05	< 0.02	< 0.02	< 0.05	< 0.05	< 0.05	< 0.05	< 0.01	< 0.01	< 0.01
BH8	21-Feb-19	< 0.02	< 0.05	< 0.05	< 0.05	< 0.05	< 0.02	< 0.02	< 0.05	< 0.05	< 0.05	< 0.05	< 0.01	< 0.01	< 0.01
	14-Mar-19	< 0.02	< 0.05	< 0.05	< 0.05	< 0.05	< 0.02	< 0.02	< 0.05	< 0.05	< 0.05	< 0.05	< 0.01	< 0.01	< 0.01
	23-Apr-19	< 0.02	< 0.05	< 0.05	< 0.05	< 0.05	< 0.02	< 0.02	< 0.05	< 0.05	< 0.05	< 0.05	< 0.01	< 0.01	< 0.01
	16-May-19	< 0.02	< 0.05	< 0.05	< 0.05	< 0.05	< 0.02	< 0.02	< 0.05	< 0.05	< 0.05	< 0.05	< 0.01	< 0.01	< 0.01
	14-Jun-19	< 0.02	< 0.05	< 0.05	< 0.05	< 0.05	< 0.02	< 0.02	< 0.05	< 0.05	< 0.05	< 0.05	< 0.01	< 0.01	< 0.01
	16-Jul-19	< 0.02	< 0.05	< 0.05	< 0.05	< 0.05	< 0.02	< 0.02	< 0.05	< 0.05	< 0.05	< 0.05	< 0.01	< 0.01	< 0.01
	15-Aug-19	< 0.02	< 0.05	< 0.05	< 0.05	< 0.05	< 0.02	< 0.02	< 0.05	< 0.05	< 0.05	< 0.05	< 0.01	< 0.01	< 0.01
	16-Sep-19	< 0.02	< 0.05	< 0.05	< 0.05	< 0.05	< 0.02	< 0.02	< 0.05	< 0.05	< 0.05	< 0.05	< 0.01	< 0.01	< 0.01
	15-Oct-19	< 0.02	< 0.05	< 0.05	< 0.05	< 0.05	< 0.02	< 0.02	< 0.05	< 0.05	< 0.05	< 0.05	< 0.01	< 0.01	< 0.01
	18-Nov-19	< 0.02	< 0.05	< 0.05	< 0.05	< 0.05	< 0.02	< 0.02	< 0.05	< 0.05	< 0.05	< 0.05	< 0.01	< 0.01	< 0.01
	17-Dec-19	< 0.02	< 0.05	< 0.05	< 0.05	< 0.05	< 0.02	< 0.02	< 0.05	< 0.05	< 0.05	< 0.05	< 0.01	< 0.01	< 0.01
	16-Jan-20	< 0.02	< 0.05	< 0.05	< 0.05	< 0.05	< 0.02	< 0.02	< 0.05	< 0.05	< 0.05	< 0.05	< 0.01	< 0.01	< 0.01
	27-Feb-20	< 0.02	< 0.05	< 0.05	< 0.05	< 0.05	< 0.02	< 0.02	< 0.05	< 0.05	< 0.05	< 0.05	< 0.01	< 0.01	< 0.01
	26-Mar-20	< 0.02	< 0.05	< 0.05	< 0.05	< 0.05	< 0.02	< 0.02	< 0.05	< 0.05	< 0.05	< 0.05	< 0.01	< 0.01	< 0.01
	27-Apr-20	< 0.02	< 0.05	< 0.05	< 0.05	< 0.05	< 0.02	< 0.02	< 0.05	< 0.05	< 0.05	< 0.05	< 0.01	< 0.01	< 0.01
	15-May-20	< 0.02	< 0.05	< 0.05	< 0.05	< 0.05	< 0.02	< 0.02	< 0.05	< 0.05	< 0.05	< 0.05	< 0.01	< 0.01	< 0.01
	19-Jun-20	< 0.02	< 0.05	< 0.05	< 0.05	< 0.05	< 0.02	< 0.02	< 0.05	< 0.05	< 0.05	< 0.05	< 0.01	< 0.01	< 0.01
	16-Jul-20	< 0.02	< 0.05	< 0.05	< 0.05	< 0.05	< 0.02	< 0.02	< 0.05	< 0.05	< 0.05	< 0.05	< 0.01	< 0.01	< 0.01
	14-Aug-20	< 0.02	< 0.05	< 0.05	< 0.05	< 0.05	< 0.02	< 0.02	< 0.05	< 0.05	< 0.05	< 0.05	< 0.01	< 0.01	< 0.01
	16-Sep-20	< 0.02	< 0.05	< 0.05	< 0.05	< 0.05	< 0.02	< 0.02	< 0.05	< 0.05	< 0.05	< 0.05	< 0.01	< 0.01	< 0.01
	16-Oct-20	< 0.02	< 0.05	< 0.05	< 0.05	< 0.05	< 0.02	< 0.02	< 0.05	< 0.05	< 0.05	< 0.05	< 0.01	< 0.01	< 0.01
	16-Nov-20	< 0.02	< 0.05	< 0.05	< 0.05	< 0.05	< 0.02	< 0.02	< 0.05	< 0.05	< 0.05	< 0.05	< 0.01	< 0.01	< 0.01
	16-Dec-20	< 0.02	< 0.05	< 0.05	< 0.05	< 0.05	< 0.02	< 0.02	< 0.05	< 0.05	< 0.05	< 0.05	< 0.01	< 0.01	< 0.01
	14-Jan-21	< 0.02	< 0.05	< 0.05	< 0.05	< 0.05	< 0.02	< 0.02	< 0.05	< 0.05	< 0.05	< 0.05	< 0.01	< 0.01	< 0.01
	16-Feb-21	< 0.02	< 0.05	< 0.05	< 0.05	< 0.05	< 0.02	< 0.02	< 0.05	< 0.05	< 0.05	< 0.05	< 0.01	< 0.01	< 0.01
	17-Mar-21	< 0.02	< 0.05	< 0.05	< 0.05	< 0.05	< 0.02	< 0.02	< 0.05	< 0.05	< 0.05	< 0.05	< 0.01	< 0.01	< 0.01
	22-Apr-21	< 0.02	< 0.05	< 0.05	< 0.05	< 0.05	< 0.02	< 0.02	< 0.05	< 0.05	< 0.05	< 0.05	< 0.01	< 0.01	< 0.01
	20-May-21	< 0.02	< 0.05	< 0.05	< 0.05	< 0.05	< 0.02	< 0.02	< 0.05	< 0.05	< 0.05	< 0.05	< 0.01	< 0.01	< 0.01
BH9	14-Aug-20	< 0.02	< 0.05	< 0.05	< 0.05	< 0.05	< 0.02	< 0.02	< 0.05	**0.14**	< 0.05	< 0.05	<0.01	< 0.01	**0.14**
BH9A	16-Sep-20 *	<0.05	<0.12	<0.12	<0.12	<0.12	<0.05	<0.05	<0.05	<0.05	<0.05	<0.05	<0.05	<0.05	<0.05
	16-Oct-20	< 0.02	< 0.05	< 0.05	< 0.05	< 0.05	< 0.02	< 0.02	< 0.05	< 0.05	< 0.05	< 0.05	< 0.01	< 0.01	< 0.01
	16-Dec-20	< 0.02	< 0.05	< 0.05	< 0.05	< 0.05	< 0.02	< 0.02	< 0.05	< 0.05	< 0.05	< 0.05	< 0.01	< 0.01	< 0.01
	14-Jan-21	< 0.02	< 0.05	< 0.05	< 0.05	< 0.05	< 0.02	< 0.02	< 0.05	< 0.05	< 0.05	< 0.05	< 0.01	< 0.01	< 0.01
	16-Feb-21	< 0.02	< 0.05	< 0.05	< 0.05	< 0.05	< 0.02	< 0.02	< 0.05	< 0.05	< 0.05	< 0.05	< 0.01	< 0.01	< 0.01
	17-Mar-21	< 0.02	< 0.05	< 0.05	< 0.05	< 0.05	< 0.02	< 0.02	< 0.05	< 0.05	< 0.05	< 0.05	< 0.01	< 0.01	< 0.01
	22-Apr-21	< 0.02	< 0.05	< 0.05	< 0.05	< 0.05	< 0.02	< 0.02	< 0.05	< 0.05	< 0.05	< 0.05	< 0.01	< 0.01	< 0.01
	20-May-21	< 0.02	< 0.05	< 0.05	< 0.05	< 0.05	< 0.02	< 0.02	< 0.05	< 0.05	< 0.05	< 0.05	< 0.01	< 0.01	< 0.01
BH10	22-Apr-21	< 0.02	< 0.05	< 0.05	< 0.05	< 0.05	< 0.02	< 0.02	< 0.05	< 0.05	< 0.05	< 0.05	< 0.01	< 0.01	< 0.01
	20-May-21	< 0.02	< 0.05	< 0.05	< 0.05	< 0.05	< 0.02	< 0.02	< 0.05	< 0.05	< 0.05	< 0.05	< 0.01	< 0.01	< 0.01
BH11	21-Feb-19	< 0.02	< 0.05	< 0.05	< 0.05	< 0.05	< 0.02	< 0.02	< 0.05	< 0.05	< 0.05	< 0.05	< 0.01	< 0.01	< 0.01
	14-Aug-20	< 0.02	< 0.05	< 0.05	< 0.05	< 0.05	< 0.02	< 0.02	< 0.05	< 0.05	< 0.05	< 0.05	< 0.01	< 0.01	< 0.01
	16-Sep-20	< 0.02	< 0.05	< 0.05	< 0.05	< 0.05	< 0.02	< 0.02	< 0.05	< 0.05	< 0.05	< 0.05	< 0.01	< 0.01	< 0.01
	16-Oct-20	< 0.02	< 0.05	< 0.05	< 0.05	< 0.05	< 0.02	< 0.02	< 0.05	< 0.05	< 0.05	< 0.05	< 0.01	< 0.01	< 0.01
	16-Nov-20	< 0.02	< 0.05	< 0.05	< 0.05	< 0.05	< 0.02	< 0.02	< 0.05	< 0.05	< 0.05	< 0.05	< 0.01	< 0.01	< 0.01
	16-Dec-20	< 0.02	< 0.05	< 0.05	< 0.05	< 0.05	< 0.02	< 0.02	< 0.05	< 0.05	< 0.05	< 0.05	< 0.01	< 0.01	< 0.01
	16-Feb-21	< 0.02	< 0.05	< 0.05	< 0.05	< 0.05	< 0.02	< 0.02	< 0.05	< 0.05	< 0.05	< 0.05	< 0.01	< 0.01	< 0.01
	17-Mar-21	< 0.02	< 0.05	< 0.05	< 0.05	< 0.05	< 0.02	< 0.02	< 0.05	< 0.05	< 0.05	< 0.05	< 0.01	< 0.01	< 0.01
	22-Apr-21	< 0.02	< 0.05	< 0.05	< 0.05	< 0.05	< 0.02	< 0.02	< 0.05	< 0.05	< 0.05	< 0.05	< 0.01	< 0.01	< 0.01
	20-May-21	< 0.02	< 0.05	< 0.05	< 0.05	< 0.05	< 0.02	< 0.02	< 0.05	< 0.05	< 0.05	< 0.05	< 0.01	< 0.01	< 0.01
BH12	14-Aug-20	< 0.02	< 0.05	< 0.05	< 0.05	< 0.05	< 0.02	< 0.02	< 0.05	< 0.05	< 0.05	< 0.05	< 0.01	< 0.01	< 0.01
MW239S	22-Feb-19	< 0.02	< 0.05	< 0.05	< 0.05	< 0.05	< 0.02	< 0.02	< 0.05	< 0.05	< 0.05	< 0.05	< 0.01	< 0.01	< 0.01
	14-Aug-20	< 0.02	< 0.05	< 0.05	< 0.05	< 0.05	< 0.02	< 0.02	< 0.05	< 0.05	< 0.05	< 0.05	< 0.01	< 0.01	< 0.01
	16-Sep-20	< 0.02	< 0.05	< 0.05	< 0.05	< 0.05	< 0.02	< 0.02	< 0.05	< 0.05	< 0.05	< 0.05	< 0.01	< 0.01	< 0.01
	16-Oct-20	< 0.02	< 0.05	< 0.05	< 0.05	< 0.05	< 0.02	< 0.02	< 0.05	< 0.05	< 0.05	< 0.05	< 0.01	< 0.01	< 0.01
	16-Nov-20	< 0.02	< 0.05	< 0.05	< 0.05	< 0.05	< 0.02	< 0.02	< 0.05	< 0.05	< 0.05	< 0.05	< 0.01	< 0.01	< 0.01
	16-Dec-20	< 0.02	< 0.05	< 0.05	< 0.05	< 0.05	< 0.02	< 0.02	< 0.05	< 0.05	< 0.05	< 0.05	< 0.01	< 0.01	< 0.01
	14-Jan-21	< 0.02	< 0.05	< 0.05	< 0.05	< 0.05	< 0.02	< 0.02	< 0.05	< 0.05	< 0.05	< 0.05	< 0.01	< 0.01	< 0.01
	16-Feb-21	< 0.02	< 0.05	< 0.05	< 0.05	< 0.05	< 0.02	< 0.02	< 0.05	< 0.05	< 0.05	< 0.05	< 0.01	< 0.01	< 0.01
	17-Mar-21	< 0.02	< 0.05	< 0.05	< 0.05	< 0.05	< 0.02	< 0.02	< 0.05	< 0.05	< 0.05	< 0.05	< 0.01	< 0.01	< 0.01
	22-Apr-21	< 0.02	< 0.05	< 0.05	< 0.05	< 0.05	< 0.02	< 0.02	< 0.05	< 0.05	< 0.05	< 0.05	< 0.01	< 0.01	< 0.01
	20-May-21	< 0.02	< 0.05	< 0.05	< 0.05	< 0.05	< 0.02	< 0.02	< 0.05	< 0.05	< 0.05	< 0.05	< 0.01	< 0.01	< 0.01

Notes:
- - Not analysed
< - Less than laboratory limit of report
µg/L - Micrograms per litre
*** 99% Level of protection in freshwa
[1] Baseline Summary Report Criteria (KL
2- Denotes duplicate value used.
3- Denotes triplicate vbalue used.
[4] Recreation water
* BH9A 16/09/2020 Sample required d

Table GW4
Groundwater Analytical Data - Inorganics
Williamtown Sand Syndicate

Analyte		Anions and Cations																			Alkalinity						Inorganics		
		Sodium	Calcium	Magnesium	Potassium	Sulphate	Chloride	Fluoride	Reactive phosphorus as P	Total Phosphorus	Nitrite as N	Nitrate as N	Nitrite + Nitrate as N	Ammonia as N	Total Nitrogen as N	Total Kjeldahl Nitrogen as N	Total Cations	Total Anions	Ionic Balance	Sodium Adsorption Ratio	Bicarbonate Alkalinity as CaCO3	Carbonate Alkalinity as CaCO3	Hydroxide Alkalinity as CaCO3	Total Alkalinity as CaCO3	Total Hardness as CaCO3	Electrical Conductivity @ 25°C*	Total Dissolved Solids	Total Dissolved Solids	pH
LOR		1	1	1	1	1	1	0.1	0.01	0.01	0.01	0.01	0.01	0.01	0.1	0.1	0.01	0.01		0.01	1	1	1	1	1	1	1	10	0.01
Units		mg/L	mg/L	mg/L	mg/L	mg/L	mg/L	mg/L	mg/L	mg/L	mg/L	mg/L	mg/L	mg/L	mg/L	mg/L	meq/L	meq/L	%	-	mg/L	mg/L	mg/L	mg/L	mg/L	µS/cm	mg/L	mg/L	pH units
Baseline Trigger Values (KLF 2020)[4]		-	-	-	-	-	-	-	-	2	-	-	-	0.5	3	-	-	-	-	-	-	-	-	-	-	125-2200	-	-	4-7
NHMRC ADWG 2018		-	-	-	-	-	-	1.5	-	-	3	50	-	-	-	-	-	-	-	-	-	-	-	-	-	-	-	-	-
Sample Name	Sample Date																												
BH1	21-Feb-19															Blocked													
	15-Mar-19	11	2.0	1.0	< 1.0	< 1.0	25	< 0.1	-	-	-	-	-	-	-	-	0.66	0.88	-	-	9.0	< 1.0	< 1.0	9.0	9.0	104	68	129	5.67
	23-Apr-19	14	1.0	2.0	< 1.0	4.0	25	< 0.1	-	-	-	-	-	-	-	-	0.82	0.99	-	-	10	< 1.0	< 1.0	10	11	84	55	97	5.83
	16-May-19	12	< 1.0	2.0	< 1.0	5.0	25	< 0.1	0.03	< 0.01	< 0.01	< 0.01	< 0.01	0.11	0.3	0.3	0.69	1.01	-	1.7	10	< 1.0	< 1.0	10	8.0	105	68	164	5.82
	14-Jun-19	10	< 1.0	2.0	< 1.0	3.0	24	< 0.1	-	-	-	-	-	-	-	-	0.6	0.94	-	-	10	< 1.0	< 1.0	10	8.0	99	64	72	5.52
	16-Jul-19	15	< 1.0	2.0	< 1.0	4.0	23	< 0.1	-	-	-	-	-	-	-	-	0.82	0.95	-	-	11	< 1.0	< 1.0	11	8.0	102	66	84	5.62
	15-Aug-19	14	< 1.0	2.0	< 1.0	2.0	21	< 0.1	-	-	-	-	-	-	-	-	0.77	0.91	-	-	14	< 1.0	< 1.0	14	8.0	128	83	82	6.22
	16-Sep-19	13	< 1.0	2.0	< 1.0	2.0	20	< 0.1	< 0.01	0.06	< 0.01	< 0.01	< 0.01	0.12	0.3	0.3	0.73	0.76	-	1.84	8.0	< 1.0	< 1.0	8.0	8.0	102	66	88	5.44
	15-Oct-19	13	< 1.0	2.0	< 1.0	2.0	21	< 0.1	-	-	-	-	-	-	-	-	0.73	0.71	-	-	4.0	< 1.0	< 1.0	4.0	8.0	98	64	-	5.5
	18-Nov-19	16	< 1.0	2.0	< 1.0	3.0	23	0.1	< 0.01	< 0.01	< 0.01	0.01	0.01	0.13	0.3	0.3	0.86	1.19	-	2.26	24	< 1.0	< 1.0	24	8.0	126	82	-	6.29
	17-Dec-19	14	<1	2	<1	5	23	<0.1	-	-	-	-	-	-	-	-	0.77	1.05	-	-	15	<1	<1	15	8	118	77	-	6.05
	16-Jan-20	16	<1	3	<1	3	25	<0.1	-	-	-	-	-	-	-	-	0.94	1.21	-	-	22	<1	<1	22	12	112	73	-	6.23
	27-Feb-20	14	<1	2	<1	4	24	<0.1	<0.01	0.02	<0.01	0.02	0.02	0.22	0.4	0.4	0.77	0.94	-	1.98	9	<1	<1	9	8	103	67	-	6.2
	26-Mar-20	12	<1	2	<1	<1	24	<0.1	-	-	-	-	-	-	-	-	0.69	0.88	-	-	10	<1	<1	10	8	118	77	-	5.61
	27-Apr-20	15	<1	2	1	<1	24	<0.1	-	-	-	-	-	-	-	-	0.84	0.92	-	-	12	<1	<1	12	8	131	85	-	5.7
	15-May-20	16	<1	2	<1	3	27	<0.1	<0.01	0.06	<0.01	0.04	0.04	0.1	1	1	0.86	1.06	-	2.26	12	<1	<1	12	8	137	89	-	6.12
	19-Jun-20	15	<1	2	<1	2	27	0.2	-	-	-	-	-	-	-	-	1.04	1.14	-	-	17	<1.0	<1.0	17	8	140	91		5.91
	16-Jul-20	17	<1	2	2	3	24	<0.1	-	-	-	-	-	-	-	-	0.96	1.26	-	-	26	<1.0	<1.0	26	8	135	88		5.91
	14-Aug-20	15	<1	2	<1	2	26	<0.1	<0.01	0.03	<0.1	0.06	0.06	0.09	0.6	0.5	0.82	0.95	-	2.12	9	<1	<1	9	8	113	73	100	5.76
	16-Sep-20	13	< 1.0	2.0	< 1.0	2.0	21	< 0.1	-	-	-	-	-	-	-	-	0.73	0.81	-	-	9.0	< 1.0	< 1.0	9.0	8.0	95	62	81	5.87
	16-Oct-20	14	< 1.0	2.0	< 1.0	4.0	21	< 0.1	-	-	-	-	-	-	-	-	0.77	0.84	-	-	8.0	< 1.0	< 1.0	8.0	8.0	88	57	-	5.7
	16-Nov-20	11	< 1.0	2.0	< 1.0	5.0	18	< 0.1	< 0.01	0.02	< 0.01	< 0.01	< 0.01	0.07	0.2	0.2	1.02	1.05	-	1.55	22	< 1.0	< 1.0	22	8.0	120	78	76	5.98
	16-Dec-20	13	< 1.0	2.0	1.0	6.0	22	< 0.1	-	-	-	-	-	-	-	-	0.93	1.16	-	-	21	< 1.0	< 1.0	21	8.0	134	87	-	5.76
	14-Jan-21	12	< 1.0	2.0	< 1.0	5.0	23	< 0.1	-	-	-	-	-	-	-	-	0.96	1.07	-	-	16	< 1.0	< 1.0	16	8.0	124	81	-	5.63
	16-Feb-21	14	< 1.0	2.0	1.0	5.0	25	< 0.1	< 0.01	< 0.01	< 0.01	0.02	0.02	0.05	< 0.1	< 0.1	0.8	1.05	-	1.98	12	< 1.0	< 1.0	12	8.0	116	75	89	5.57
	17-Mar-21	14	1.0	2.0	< 1.0	4.0	23	< 0.1	-	-	-	-	-	-	-	-	0.82	0.95	-	-	11	< 1.0	< 1.0	11	11	111	72	-	6.02
	22-Apr-21	13	1.0	2.0	< 1.0	5.0	24	0.1	-	-	-	-	-	-	-	-	0.78	1.34	-	-	28	< 1.0	< 1.0	28	11	120	78	-	5.09
	20-May-21	14	< 1.0	3	1	5	24	< 0.1	<0.01	<0.01	<0.01	<0.01	<0.01	0.03	0.2	0.2	0.88	0.98	-	1.65	10	<1.0	<1.0	10	12	131	85	72	5.60
BH2	22-Feb-19	12	2.0	2.0	< 1.0	6.0	22	0.1	< 0.01	0.28	< 0.01	2.76	2.76	0.05	4.0	1.2	0.79	0.74	-	1.44	< 1.0	< 1.0	< 1.0	< 1.0	13	91	128	-	4.87
	15-Mar-19	10	3.0	2.0	< 1.0	7.0	23	< 0.1	-	-	-	-	-	-	-	-	0.75	0.79	-	-	< 1.0	< 1.0	< 1.0	< 1.0	16	101	66	90	4.71
	23-Apr-19	14	2.0	2.0	< 1.0	6.0	23	< 0.1	-	-	-	-	-	-	-	-	0.87	0.77	-	-	< 1.0	< 1.0	< 1.0	< 1.0	13	70	46	84	4.82
	16-May-19	12	2.0	2.0	< 1.0	21	22	< 0.1	< 0.01	0.26	< 0.01	0.38	0.38	0.01	1.3	0.9	0.79	1.06	-	1.44	< 1.0	< 1.0	< 1.0	< 1.0	13	94	61	144	4.85
	14-Jun-19	11	1.0	2.0	< 1.0	5.0	23	< 0.1	-	-	-	-	-	-	-	-	0.69	0.75	-	-	< 1.0	< 1.0	< 1.0	< 1.0	11	91	59	51	4.76
	16-Jul-19	13	2.0	2.0	< 1.0	9.0	20	< 0.1	-	-	-	-	-	-	-	-	0.83	0.75	-	-	< 1.0	< 1.0	< 1.0	< 1.0	13	90	58	63	4.84
	15-Aug-19	12	1.0	2.0	< 1.0	8.0	20	< 0.1	-	-	-	-	-	-	-	-	0.74	0.73	-	-	< 1.0	< 1.0	< 1.0	< 1.0	11	110	72	61	5.2
	16-Sep-19	11	2.0	2.0	< 1.0	8.0	18	< 0.1	< 0.01	0.28	< 0.01	1.07	1.07	0.04	2.7	1.6	0.74	0.67	-	1.32	< 1.0	< 1.0	< 1.0	< 1.0	13	96	62	60	4.72
	15-Oct-19	12	2.0	2.0	< 1.0	5.0	20	< 0.1	-	-	-	-	-	-	-	-	0.79	0.67	-	-	< 1.0	< 1.0	< 1.0	< 1.0	13	102	66	-	5.06
	18-Nov-19	14	2.0	1.0	< 1.0	7.0	19	< 0.1	< 0.01	0.21	< 0.01	1.01	1.01	0.05	2.1	1.1	0.79	0.68	-	2.02	< 1.0	< 1.0	< 1.0	< 1.0	9.0	102	66	-	5.47
	17-Dec-19	13	2	2	<1	8	17	<0.1	-	-	-	-	-	-	-	-	0.83	0.69	-	-	2	<1	<1	2	13	106	69	-	5.43
	16-Jan-20	13	2	2	<1	6	17	<0.1	-	-	-	-	-	-	-	-	0.83	0.72	-	-	6	<1	<1	6	13	102	66	-	5.61
	27-Feb-20	11	2	2	<1	6	16	0.1	<0.01	0.09	<0.01	2.18	2.18	0.04	2.8	0.6	0.74	0.6	-	1.32	1	<1	<1	1	13	98	64	-	5.23
	26-Mar-20	12	2	1	<1	7	23	<0.1									0.7	0.79	-		10	<1	<1	10	9	113	73	-	5.18
	27-Apr-20	12	2	1	<1	7	19	<0.1	-	-	-	-	-	-	-	-	0.7	0.72	-	-	2	<1	<1	2	9	109	71	-	5.25
	15-May-20	13	2	1	<1	3	27	<0.1	<0.01	0.13	<0.01	2.1	2.1	0.01	3.2	1.1	0.75	0.72	-	1.87	3	<1	<1	3	9	108	70	-	5.31
	19-Jun-20	12	2	2	<1	6	18	<0.1	-	-	-	-	-	-	-	-	0.79	0.64	-	-	2	<1	<1	2	13	107	70	-	5.13
	16-Jul-20	11	2	1	<1	6	16	<0.1	-	-	-	-	-	-	-	-	0.66	0.78	-	-	10	<1	<1	10	9	101	66	-	5.34
	14-Aug-20	10	2	1	<1	7	15	<0.1	<0.01	0.21	<0.01	2.31	2.31	0.02	3.9	1.6	0.62	0.63	-	1.44	3	<1	<1	3	9	92	60	120	5.22
	16-Sep-20	11	2.0	2.0	< 1.0	7.0	17	< 0.1	-	-	-	-	-	-	-	-	0.74	0.62	-	-	< 1.0	< 1.0	< 1.0	< 1.0	13	99	64	76	4.85
	16-Oct-20	11	2.0	2.0	< 1.0	6.0	16	< 0.1	-	-	-	-	-	-	-	-	0.74	0.58	-	-	< 1.0	< 1.0	< 1.0	< 1.0	13	90	58	-	5.07
	16-Nov-20	11	2.0	2.0	< 1.0	9.0	16	< 0.1	< 0.01	0.48	< 0.01	2.88	2.88	< 0.01	4.8	1.9	0.74	0.7	-	1.32	3.0	< 1.0	< 1.0	3.0	13	119	77	91	5.09
	16-Dec-20	11	2.0	2.0	< 1.0	7.0	15	< 0.1	-	-	-	-	-	-	-	-	0.74	0.57	-	-	< 1.0	< 1.0	< 1.0	< 1.0	13	105	68	-	4.66
	14-Jan-21	9.0	2.0	2.0	< 1.0	7.0	13	< 0.1	-	-	-	-	-	-	-	-	0.66	0.57	-	-	3.0	< 1.0	< 1.0	3.0	13	93	60	-	5.04
	16-Feb-21	12	1.0	1.0	< 1.0	8.0	12	< 0.1	< 0.01	0.15	< 0.01	2.58	2.58	< 0.01	0.9	3.5	0.65	0.5	-	2.03	< 1.0	< 1.0	< 1.0	< 1.0	7.0	89	58	67	4.84
	17-Mar-21	10	2.0	2.0	< 1.0	7.0	13	< 0.1	-	-	-	-	-	-	-	-	0.7	0.53	-	-	1.0	< 1.0	< 1.0	1.0	13	88	57	-	5.28
	22-Apr-21	6.0	1.0	2.0	< 1.0	6.0	7.0	< 1.0	-	-	-	-	-	-	-	-	0.48	0.32	-	-	< 1.0	< 1.0	< 1.0	< 1.0	11	60	39	-	4.37
	20-May-21	6	2	1	<1.0	7	6	<0.1	<0.01	0.13	<0.01	0.96	0.96	<0.01	1.8	0.8	0.44	0.33	-	0.86	1	<1.0	<1.0	1	9	57	37	32	5.00
BH3	21-Feb-19	4.0	4.0	1.0	< 1.0	4.0	10	< 0.1	< 0.01	2.76	< 0.01	0.78	0.78	0.3	5.9	5.1	0.46	0.54	-	0.46	9.0	< 1.0	< 1.0	9.0	14	60	438	-	5.55
BH4	21-Feb-19	8.0	2.0	1.0	1.0	5.0	17	< 0.1	< 0.01	0.19	< 0.01	0.35	0.35	0.04	0.6	0.3	0.56	0.7	-	1.15	6.0	< 1.0	< 1.0	6.0	9.0	73	96	-	5.4
	15-Mar-19	9.0	2.0	< 1.0	< 1.0	5.0	18	< 0.1	-	-	-	-	-	-	-	-	0.49	0.61	-	-	< 1.0	< 1.0	< 1.0	< 1.0	5.0	77	50	70	5.12
	23-Apr-19	10	2.0	1.0	1.0	3.0	19	< 0.1	-	-	-	-	-	-	-	-	0.64	0.6	-	-	< 1.0	< 1.0	< 1.0	< 1.0	9.0	54	35	61	5.05
	16-May-19	9.0	2.0	1.0	1.0	22	19	< 0.1	< 0.01	0.97	< 0.01	0.29	0.29	< 0.01	1.0	0.7	0.6	0.99	-	1.3	< 1.0	< 1.0	< 1.0	< 1.0	9.0	73	47	100	4.99
	14-Jun-19	6.0	1.0	1.0	< 1.0	4.0	18	< 0.1	-	-	-	-	-	-	-	-	0.39	0.59	-	-	< 1.0	< 1.0	< 1.0	< 1.0	7.0	69	45	36	4.84
	16-Jul-19	10	2.0	2.0	1.0	6.0	18	< 0.1	-	-	-	-	-	-	-	-	0.72	0.63	-	-	< 1.0	< 1.0	< 1.0	< 1.0	13	75	49	42	4.96
	15-Aug-19	8.0	2.0	1.0	1.0	5.0	16	< 0.1	-	-	-	-	-	-	-	-	0.56	0.56	-	-	< 1.0	< 1.0	< 1.0	< 1.0	9.0	85	55	49	5.01
	16-Sep-19	11	2.0	2.0	< 1.0	8.0	19	< 0.1	< 0.01	0.4	< 0.01	0.24	0.24	0.02	0.6	0.4	0.74	0.7	-	1.32	< 1.0	< 1.0	< 1.0	< 1.0	13	95	62	58	4.83
	15-Oct-19	10	1.0	1.0	< 1.0	4.0	18	< 0.1	-	-	-	-	-	-	-	-	0.57	0.59	-	-	< 1.0	< 1.0	< 1.0	< 1.0	7.0	85	55	-	4.93
	18-Nov-19	11	1.0	1.0	< 1.0	6.0	18	< 0.1	< 0.01	0.08	< 0.01	0.29	0.29	< 0.01	0.3	< 0.1	0.61	0.63	-	1.86	< 1.0	< 1.0	< 1.0	< 1.0	7.0	86	56	-	5.34
	17-Dec-19	9	1	1	1	6	16	<0.1	-	-	-	-	-	-	-	-	0.55	0.64	-	-	3	<1	<1	3	7	85	55	-	5.44
	16-Jan-20	13	2	2	2	6	18	<0.1	-	-	-	-	-	-	-	-	0.88	0.71	-	-	4	<1	<1	4	13	85	55	-	5.5
	27-Feb-20	14	2	2	<1	9	26	<0.1	<0.01	0.18	<0.01	0.41	0.41	0.01	0.7	0.3	0.87	0.96	-	1.67	2	<1	<1	2	13	123	80	-	5.57
	26-Mar-20	12	2	2	<1	10	27	<0.1	-	-	-	-	-	-	-	-	0.79	1.01	-	-	2	<1	<1	2	13	126	82		5.36
	27-Apr-20	16	1	2	1	10	25	<0.1	-	-	-	-	-	-	-	-	0.94	0.99	-	-	4	<1	<1	4	11	130	84	-	5.68
	15-May-20	21	1	3	<1	12	37	<0.1	<0.01	0.09	<0.01	0.12	0.12	<0.01	0.6	0.5	1.21	1.33	-	2.97	3	<1	<1	3	8	438	101	-	5.04
	19-Jun-20	23	1	2	1	13	36	<0.1	-	-	-	-	-	-	-	-	1.24	1.33	-	-	2	<1	<1	2	11	172	112	-	5.07
	16-Jul-20	35	<1	6	<1	21	50	<0.1	-	-	-	-	-	-	-	-	2.02	2.01	-	-	8	<1	<1	8	25	257	167	-	5.22
	14-Aug-20	18	<1	2	<1	10	34	<0.1	<0.01	0.24	<0.01	0.16	0.16	0.02	0.8	0.6	0.95	1.21		2.54	2	<1	<1	2	8	148	96	96	5.02
	16-Sep-20	20	< 1.0	2.0	< 1.0	11	31	< 0.1	-	-	-	-	-	-	-	-	1.03	1.1	-	-	< 1.0	< 1.0	< 1.0	< 1.0	8.0	148	96	74	4.66
	16-Oct-20	19	1.0	3.0	< 1.0	10	34	< 0.1	-	-	-	-	-	-	-	-	1.12	1.21	-	-	2.0	< 1.0	< 1.0	2.0	15	133	86	-	5.21
	16-Nov-20	18	< 1.0	2.0	< 1.0	12	27	< 0.1	< 0.01	0.06	< 0.01	0.1	0.1	< 0.01	0.1	< 0.1	0.95	1.03	-	2.54	1.0	< 1.0	< 1.0	1.0	8.0	146	95	90	4.98
	16-Dec-20	25	1.0	4.0	< 1.0	15	43	< 0.1	-	-	-	-	-	-	-	-	1.47	1.58	-	-	3.0	< 1.0	< 1.0	3.0	19	193	125	-	4.81
	14-Jan-21	36	1.0	4.0	< 1.0	23	54	< 0.1	-	-	-	-	-	-	-	-	1.94	2.02	-	-	1.0	< 1.0	< 1.0	1.0	19	258	168	-	5.23
	16-Feb-21	69	2.0	9.0	1.0	32	111	< 0.1	< 0.01	0.11	< 0.01	< 0.01	< 0.01	0.03	< 0.1	< 0.1	3.87	3.82	0.65	4.63	1.0	< 1.0	< 1.0	1.0	42	445	289	251	4.86
	17-Mar-21	77	2.0	11	1.0	26	128	< 0.1	-	-	-	-	-	-	-	-	4.38	4.21	1.96	-	3.0	< 1.0	< 1.0	3.0	50	501	326	-	5.07
	22-Apr-21	14	2.0	2.0	1.0	9.0	24	< 0.1	-	-	-	-	-	-	-	-	0.9	0.86	-	-	< 1.0	< 1.0	< 1.0	< 1.0	13	118	77	-	4.56
	20-May-21	13	1	3	1	10	20	<0.1	<0.01	0.08	<0.01	0.20	0.20	<0.01	0.4	0.2	0.89	0.77	-	1.47	<1.0	<1.0	<1.0	<1.0	15	119	77	78	4.64
BH5	22-Feb-19	42	< 1.0	6.0	1.0	19	69	0.2	< 0.01	0.34	< 0.01	< 0.01	< 0.01	0.09	3.0	3.0	2.35	2.34	-	3.59	< 1.0	< 1.0	< 1.0	< 1.0	25	250	211	-	4.87
	14-Aug-20	18	1.0	3.0	<1	30	32	<0.1	<0.01	0.09	<0.01	<0.01	<0.01	0.05	0.8	0.8	1.08	1.53		2.03	<1	<1	<1	<1	15	180	117	100	4.49
BH6	22-Feb-19	28	3.0	4.0	1.0	28	42	< 0.1	< 0.01	0.05	< 0.01	0.09	0.09	0.14	0.5	0.4	1.72	1.77	-	2.49	< 1.0	< 1.0	< 1.0	< 1.0	24	177	144	-	4.37
	14-Mar-19	23	2.0	4.0	1.0	17	37	< 0.1	-	-	-	-	-	-	-	-	1.46	1.44	-	-	2.0	< 1.0	< 1.0	2.0	21	179	116	146	4.95
	23-Apr-19	25	3.0	4.0	1.0	18	42	< 0.1	-	-	-	-	-	-	-	-	1.59	1.56	-	-	< 1.0	< 1.0	< 1.0	< 1.0	24	136	88	115	4.64
	16-May-19	23	3.0	4.0	1.0	18	45	< 0.1	< 0.01	0.13	< 0.01	< 0.01	< 0.01	0.14	0.6	0.6	1.5	1.64	-	2.04	< 1.0	< 1.0	< 1.0	< 1.0	24	175	114	214	4.88
	14-Jun-19	20	2.0	4.0	1.0	16	42	< 0.1	-	-	-	-	-	-	-	-	1.32	1.52	-	-	< 1.0	< 1.0	< 1.0	< 1.0	21	174	113	90	4.82
	16-Jul-19	23	2.0	4.0	1.0	20	35	< 0.1	-	-	-	-	-	-	-	-	1.46	1.4	-	-	< 1.0	< 1.0	< 1.0	< 1.0	21	161	105	82	4.73
	15-Aug-19	23	2.0	3.0	1.0	21	38	< 0.1	-	-	-	-	-	-	-	-	1.37	1.51	-	-	< 1.0	< 1.0	< 1.0	< 1.0	17	201	131	104	4.87
	16-Sep-19	25	3.0	3.0	1.0	21	38	< 0.1	< 0.01	0.15	< 0.01	0.07	0.07	0.19	0.8	0.7	1.51	1.55	-	2.44	2.0	< 1.0	< 1.0	2.0	20	197	128	124	4.68
	15-Oct-19	25	2.0	4.0	1.0	13	41	< 0.1	-	-	-	-	-	-	-	-	1.54	1.43	-	-	< 1.0	< 1.0	< 1.0	< 1.0	21	202	131	-	5.17
	18-Nov-19	27	3.0	3.0	1.0	18	45	< 0.1	< 0.01	0.06	< 0.01	< 0.01	< 0.01	0.23	0.4	0.4	1.6	1.64	-	2.64	< 1.0	< 1.0	< 1.0	< 1.0	20	204	133	-	5.32
	17-Dec-19	26	2	4	1	16	42	<0.1	-	-	-	-	-	-	-	-	1.58	1.62	-	-	5	<1	<1	5	21	207	134	-	5.58
	16-Jan-20	30	3	4	2	15	50	0.2	-	-	-	-	-	-	-	-	1.83	1.86	-	-	7	<1	<1	7	24	218	142	-	5.51
	27-Feb-20	27	2	4	1	16	46	<0.1	< 0.01	0.3	< 0.01	0.03	0.03	0.27	1	1	1.63	1.63	-	2.54	< 1.0	< 1.0	< 1.0	< 1.0	21	220	143	-	4.72
	26-Mar-20	26	2	4	1	18	48	<0.1	-	-	-	-	-	-	-	-	1.58	1.73	-	-	< 1.0	< 1.0	< 1.0	< 1.0	21	222	144		5.13
	27-Apr-20	31	2	4	2	7	119	<0.1	-	-	-	-	-	-	-	-	1.83	1.94	-	-	5	<1	<1	5	44	264	172	-	5.72
	15-May-20	42	2	5	2	15	73	<0.1	< 0.01	0.42	<0.01	<0.01	0.02	0.22	1.8	1.8	2.39	2.43	-	3.61	3	<1	<1	3	26	310	202	-	5.11
	19-Jun-20	67	4	7	2	13	127	<0.1	-	-	-	-	-	-	-	-	3.53	3.89	4.6	-	2	<1	<1	2	39	462	300	-	5.16
	16-Jul-20	54	4	6	2	16	102	<0.1	-	-	-	-	-	-	-	-	3.09	3.37	4.28	-	8	<1	<1	8	35	407	264	-	5.12
	14-Aug-20	50	4	5	2	17	92	<0.1	<0.01	0.22	<0.01	0.1	0.1	0.29	1.3	1.2	2.84	3.03	3.27	3.93	4	<1	<1	4	30	353	229	205	5.26
	16-Sep-20	36	2.0	4.0	1.0	16	55	< 0.1	-	-	-	-	-	-	-	-	2.02	1.9	-	-	1.0	< 1.0	< 1.0	1.0	21	273	177	121	4.98
	16-Oct-20	36	2.0	5.0	1.0	12	64	< 0.1	-	-	-	-	-	-	-	-	2.1	2.14	-	-	4.0	< 1.0	< 1.0	4.0	26	249	162	-	5.3
	16-Nov-20	37	3.0	5.0	2.0	23	61	< 0.1	0.01	0.08	< 0.01	0.01	0.01	0.22	0.3	0.3	2.22	2.2	-	3.04	< 1.0	< 1.0	< 1.0	< 1.0	28	321	209	205	4.45
	16-Dec-20	46	3.0	6.0	2.0	15	75	< 0.1	-	-	-	-	-	-	-	-	2.7	2.43	-	-	< 1.0	< 1.0	< 1.0	< 1.0	32	321	209	-	4.63
	14-Jan-21	39	3.0	5.0	2.0	21	73	< 0.1	-	-	-	-	-	-	-	-	2.31	2.5	-	-	< 1.0	< 1.0	< 1.0	< 1.0	28	332	216	-	4.33
	16-Feb-21	43	3.0	6.0	2.0	18	72	< 0.1	< 0.01	0.1	< 0.01	< 0.01	< 0.01	0.25	< 0.1	< 0.1	2.56	2.46	-	3.3	3.0	< 1.0	< 1.0	3.0	32	316	205	182	4.89
	17-Mar-21	51	4.0	9.0	1.0	25	80	< 0.1	-	-	-	-	-	-	-	-	3.18	2.82	-	-	2.0	< 1.0	< 1.0	2.0	47	358	233	-	5.07
	22-Apr-21	36	3.0	5.0	1.0	30	51	< 0.1	-	-	-	-	-	-	-	-	2.15	2.06	-	-	< 1.0	< 1.0	< 1.0	< 1.0	28	278	181	-	4.4
	20-May-21	54	2	5	1	42	72	<0.1	<0.01	0.14	<0.01	<0.01	<0.01	0.10	0.6	0.6	2.88	2.90	-	4.64	<1.0	<1.0	<1.0	<1.0	26	370	240	204	4.88
	22-Feb-19	34	< 1.0	5.0	2.0	12	64	0.2	< 0.01	0.13	< 0.01	0.02	0.02	0.34	2.2	2.2	1.94	2.06	-	3.16	< 1.0	< 1.0	< 1.0	< 1.0	20	213	196	-	4.76
	14-Mar-19	36	< 1.0	6.0	2.0	16	61	< 0.1	-	-	-	-	-	-	-	-	2.11	2.05	1.37	-	< 1.0	< 1.0	< 1.0	< 1.0	25	271	176	212	4.73
	23-Apr-19	38	< 1.0	6.0	2.0	17	62	< 0.1	-	-	-	-	-	-	-	-	2.2	2.1	-	-	< 1.0	< 1.0	< 1.0	< 1.0	25	205	133	185	4.51
	16-May-19	35	< 1.0	5.0	2.0	15	68	0.2	< 0.01	0.06	< 0.01	< 0.01	< 0.01	0.27	0.9	0.9	1.98	2.23	-	3.26	< 1.0	< 1.0	< 1.0	< 1.0	20	235	153	310	4.87
	14-Jun-19	31	< 1.0	4.0	2.0	11	56	0.1	-	-	-	-	-	-	-	-	1.73	1.81	-	-	< 1.0	< 1.0	< 1.0	< 1.0	16	213	138	145	4.91
	16-Jul-19	36	< 1.0	5.0	2.0	12	46	< 0.1	-	-	-	-	-	-	-	-	2.03	1.55	-	-	< 1.0	< 1.0	< 1.0	< 1.0	20	202	131	164	5.0

Analyte		Anions and Cations																			Alkalinity						Inorganics		
		Sodium	Calcium	Magnesium	Potassium	Sulphate	Chloride	Fluoride	Reactive phosphorus as P	Total Phosphorus	Nitrite as N	Nitrate as N	Nitrite + Nitrate as N	Ammonia as N	Total Nitrogen as N	Total Kjeldahl Nitrogen as N	Total Cations	Total Anions	Ionic Balance	Sodium Adsorption Ratio	Bicarbonate Alkalinity as CaCO3	Carbonate Alkalinity as CaCO3	Hydroxide Alkalinity as CaCO3	Total Alkalinity as CaCO3	Total Hardness as CaCO3	Electrical Conductivity @ 25°C*	Total Dissolved Solids	Total Dissolved Solids	pH
LOR		1	1	1	1	1	1	0.1	0.01	0.01	0.01	0.01	0.01	0.01	0.1	0.1	0.01	0.01		0.01	1	1	1	1	1	1	1	10	0.01
Units		mg/L	mg/L	mg/L	mg/L	mg/L	mg/L	mg/L	mg/L	mg/L	mg/L	mg/L	mg/L	mg/L	mg/L	mg/L	meq/L	meq/L	%	-	mg/L	mg/L	mg/L	mg/L	mg/L	µS/cm	mg/L	mg/L	pH units
Baseline Trigger Values (KLF 2020)[a]		-	-	-	-	-	-	-	-	2	-	-	-	0.5	3	-	-	-	-	-	-	-	-	-	-	125-2200	-	-	4-7
NHMRC ADWG 2018		-	-	-	-	-	-	1.5	-	-	3	50	-	-	-	-	-	-	-	-	-	-	-	-	-	-	-	-	-
Sample Name	Sample Date																												
BH7	15-Aug-19	32	< 1.0	4.0	2.0	15	49	0.1	-	-	-	-	-	-	-	-	1.77	1.85	-	-	8.0	< 1.0	< 1.0	8.0	16	232	151	168	5.53
	16-Sep-19	27	< 1.0	4.0	1.0	13	53	< 0.1	< 0.01	0.09	< 0.01	0.06	0.06	0.2	1.2	1.1	1.53	1.86	-	2.79	5.0	< 1.0	< 1.0	5.0	16	222	144	181	5.07
	15-Oct-19	34	< 1.0	5.0	2.0	12	53	< 0.1	-	-	-	-	-	-	-	-	1.94	1.74	-	-	< 1.0	< 1.0	< 1.0	< 1.0	20	252	164	-	4.95
	18-Nov-19	31	< 1.0	5.0	1.0	15	56	0.1	< 0.01	0.02	< 0.01	< 0.01	< 0.01	0.17	0.5	0.5	1.78	1.89	-	2.89	< 1.0	< 1.0	< 1.0	< 1.0	20	239	155	-	4.97
	17-Dec-19	26	<1	5	1	15	44	<0.1	-	-	-	-	-	-	-	-	1.57	1.59	-	-	2.0	<1	<1	2.0	20	210	136	-	5.14
	16-Jan-20	27	<1	4	1	13	46	0.2	-	-	-	-	-	-	-	-	1.53	1.63	-	-	3.0	<1	<1	3.0	16	202	131	-	5.27
	27-Feb-20	23	<1	4	1	11	42	<0.1	< 0.01	0.06	< 0.01	< 0.01	< 0.01	0.22	0.8	0.8	1.36	1.41	-	2.38	<1	<1	<1	<1	16	194	126	-	4.77
	26-Mar-20	25	<1	4	1	18	44	<0.1	-	-	-	-	-	-	-	-	1.44	1.24	-	-	<1	<1	<1	<1	16	199	129		4.92
	27-Apr-20	28	<1	2	2	<1	42	<0.1	-	-	-	-	-	-	-	-	1.43	1.26	-	-	4	<1	<1	4	8	207	134	-	5.16
	15-May-20	27	<1	3	2	5	47	<0.1	<0.01	0.03	0.01	<0.01	0.01	0.26	1.1	1.1	1.47	1.51	-	3.18	4	<1	<1	4	12	244	159	-	5.17
	19-Jun-20	27	<1	3	2	1	44	<0.1	-	-	-	-	-	-	-	-	1.47	1.34	-	-	4	<1	<1	4	12	192	125	-	5.16
	16-Jul-20	26	<1	3	2	20	44	<0.1	-	-	-	-	-	-	-	-	1.43	1.35	-	-	7	<1	<1	7	12	196	127	-	5.21
	14-Aug-20	30	<1	4	2	4	60	0.1	<0.01	0.09	<0.01	0.01	0.01	0.3	1.2	1.2	1.68	1.84		3.1	3	<1	<1	3	16	233	151	169	5.18
	16-Sep-20	33	< 1.0	5.0	2.0	12	62	0.1	-	-	-	-	-	-	-	-	1.9	2.0	-	-	< 1.0	< 1.0	< 1.0	< 1.0	20	248	161	140	4.81
	16-Oct-20	34	< 1.0	5.0	2.0	9.0	64	< 0.1	-	-	-	-	-	-	-	-	1.94	1.99	-	-	< 1.0	< 1.0	< 1.0	< 1.0	20	243	158	-	4.87
	16-Nov-20	30	< 1.0	5.0	2.0	9.0	54	0.1	< 0.01	< 0.01	< 0.01	< 0.01	< 0.01	0.3	0.6	0.6	1.77	1.71	-	2.79	< 1.0	< 1.0	< 1.0	< 1.0	20	245	159	168	4.57

Table GW4
Groundwater Analytical Data - Inorganics
Williamtown Sand Syndicate

Analyte		Anions and Cations																			Alkalinity						Inorganics		
		Sodium	Calcium	Magnesium	Potassium	Sulphate	Chloride	Fluoride	Reactive phosphorus as P	Total Phosphorus	Nitrite as N	Nitrate as N	Nitrite + Nitrate as N	Ammonia as N	Total Nitrogen as N	Total Kjeldahl Nitrogen as N	Total Cations	Total Anions	Ionic Balance	Sodium Adsorption Ratio	Bicarbonate Alkalinity as CaCO3	Carbonate Alkalinity as CaCO3	Hydroxide Alkalinity as CaCO3	Total Alkalinity as CaCO3	Total Hardness as CaCO3	Electrical Conductivity @ 25°C*	Total Dissolved Solids	Total Dissolved Solids	pH
LOR		1	1	1	1	1	1	0.1	0.01	0.01	0.01	0.01	0.01	0.01	0.1	0.1	0.01	0.01		0.01	1	1	1	1	1	1	1	10	0.01
Units		mg/L	mg/L	mg/L	mg/L	mg/L	mg/L	mg/L	mg/L	mg/L	mg/L	mg/L	mg/L	mg/L	mg/L	mg/L	meq/L	meq/L	%	-	mg/L	mg/L	mg/L	mg/L	mg/L	µS/cm	mg/L	mg/L	pH units
Baseline Trigger Values (KLF 2020)[4]		-	-	-	-	-	-	-	-	2	-	-	-	0.5	3	-	-	-	-	-	-	-	-	-	-	125-2200	-	-	4-7
NHMRC ADWG 2018		-	-	-	-	-	-	1.5	-	-	3	50	-	-	-	-	-	-	-	-	-	-	-	-	-	-	-	-	-
Sample Name	Sample Date																												
	16-Dec-20	30	< 1.0	6.0	2.0	9.0	58	0.1	-	-	-	-	-	-	-	-	1.85	1.82	-	-	< 1.0	< 1.0	< 1.0	< 1.0	25	265	172	-	4.34
	14-Jan-21	31	< 1.0	5.0	2.0	10	63	0.1	-	-	-	-	-	-	-	-	1.81	1.98	-	-	< 1.0	< 1.0	< 1.0	< 1.0	20	267	174	-	4.62
	16-Feb-21	34	< 1.0	6.0	2.0	12	64	< 0.1	< 0.01	< 0.01	< 0.01	< 0.01	< 0.01	0.3	0.6	0.6	2.02	2.06	-	2.9	< 1.0	< 1.0	< 1.0	< 1.0	25	270	176	161	4.54
	17-Mar-21	36	< 1.0	7.0	2.0	11	68	< 0.1	-	-	-	-	-	-	-	-	2.19	2.15	-	-	< 1.0	< 1.0	< 1.0	< 1.0	29	279	181	-	4.9
	22-Apr-21	39	< 1.0	8.0	2.0	11	78	0.2	-	-	-	-	-	-	-	-	2.4	2.43	-	-	< 1.0	< 1.0	< 1.0	< 1.0	33	318	207	-	4.43
	20-May-21	42	<1.0	8	2	17	77	0.2	<0.01	0.04	<0.01	0.01	0.01	0.21	0.5	0.5	2.54	2.53	-	3.12	<1.0	<1.0	<1.0	<1.0	33	341	222	189	4.89
BH8	21-Feb-19	52	< 1.0	6.0	< 1.0	11	90	< 0.1	< 0.01	1.97	< 0.01	< 0.01	< 0.01	0.5	2.4	2.4	2.76	2.77	-	4.44	< 1.0	< 1.0	< 1.0	< 1.0	25	352	258	-	4.46
	14-Mar-19	45	< 1.0	6.0	< 1.0	6.0	76	< 0.1	-	-	-	-	-	-	-	-	2.45	2.27	-	-	< 1.0	< 1.0	< 1.0	< 1.0	25	319	207	253	4.77
	23-Apr-19	53	< 1.0	7.0	< 1.0	8.0	89	< 0.1	-	-	-	-	-	-	-	-	2.88	2.68	-	-	< 1.0	< 1.0	< 1.0	< 1.0	29	264	172	223	4.76
	16-May-19	47	< 1.0	4.0	< 1.0	6.0	81	< 0.1	< 0.01	< 0.01	< 0.01	< 0.01	< 0.01	0.12	0.4	0.4	2.37	2.43	-	4.86	1.0	< 1.0	< 1.0	1.0	16	302	196	354	4.9
	14-Jun-19	47	< 1.0	5.0	< 1.0	4.0	89	< 0.1	-	-	-	-	-	-	-	-	2.46	2.59	-	-	< 1.0	< 1.0	< 1.0	< 1.0	20	315	205	194	4.82
	16-Jul-19	57	< 1.0	5.0	< 1.0	70	121	0.1	-	-	-	-	-	-	-	-	2.89	4.87	26	-	< 1.0	< 1.0	< 1.0	< 1.0	20	353	229	226	4.78
	15-Aug-19	42	< 1.0	3.0	< 1.0	4.0	63	< 0.1	-	-	-	-	-	-	-	-	2.07	1.86	-	-	< 1.0	< 1.0	< 1.0	< 1.0	12	260	169	140	5.0
	16-Sep-19	46	< 1.0	3.0	< 1.0	4.0	70	< 0.1	< 0.01	0.43	< 0.01	< 0.01	< 0.01	0.13	1.1	1.1	2.25	2.06	-	5.43	< 1.0	< 1.0	< 1.0	< 1.0	12	293	190	206	4.85
	15-Oct-19	45	< 1.0	4.0	< 1.0	4.0	70	< 0.1	-	-	-	-	-	-	-	-	2.29	2.06	-	-	< 1.0	< 1.0	< 1.0	< 1.0	16	303	197	-	5.02
	18-Nov-19	49	< 1.0	4.0	< 1.0	8.0	80	< 0.1	< 0.01	0.58	< 0.01	0.01	0.01	0.17	1.3	1.3	2.46	2.42	-	5.06	< 1.0	< 1.0	< 1.0	< 1.0	16	316	205	-	5.12
	17-Dec-19	50	<1	4	<1	10	75	<0.1	-	-	-	-	-	-	-	-	2.5	2.36	-	-	2	<1	<1	2	16	328	213	-	5.02
	16-Jan-20	49	<1	4	<1	13	78	<0.1	-	-	-	-	-	-	-	-	2.46	6.61	-	-	7	<1	<1	7	16	318	207	-	5.55
	27-Feb-20	34	<1	3	<1	14	54	<0.1	< 0.01	0.14	< 0.01	< 0.01	< 0.01	0.05	0.6	0.6	1.72	1.81	-	4.01	< 1.0	< 1.0	< 1.0	< 1.0	12	250	162	-	4.57
	26-Mar-20	30	<1	3	<1	16	50	<0.1	-	-	-	-	-	-	-	-	1.55	1.74	-	-	< 1.0	< 1.0	< 1.0	< 1.0	12	221	144		4.76
	27-Apr-20	28	<1	4	<1	13	50	<0.1	-	-	-	-	-	-	-	-	1.55	1.68	-	-	<1	<1	<1	<1	16	242	157	-	4.84
	15-May-20	32	<1	4	<1	14	59	<0.1	<0.01	0.18	<0.01	0.02	0.02	0.05	0.8	0.8	1.72	2	-	3.31	2	<1	<1	2	16	250	162	-	4.93
	19-Jun-20	48	<1	5	<1	9	74	<0.1	-	-	-	-	-	-	-	-	2.5	2.29	-	-	1	<1	<1	1	20	318	207	-	4.99
	16-Jul-20	50	<1	5	<1	10	76	<0.1	-	-	-	-	-	-	-	-	2.59	2.49	-	-	7	<1	<1	7	20	342	222	-	5.03
	14-Aug-20	55	<1	4	<1	9	102	<0.1	<0.01	0.1	<0.01	0.01	0.01	0.14	0.7	0.7	2.89	3.1	3.58	5.68	2	<1	<1	2	16	367	238	236	5.16
	16-Sep-20	58	< 1.0	4.0	< 1.0	9.0	109	< 0.1	-	-	-	-	-	-	-	-	3.1	3.26	2.57	-	< 1.0	< 1.0	< 1.0	< 1.0	16	391	254	216	4.79
	16-Oct-20	43	< 1.0	4.0	< 1.0	12	70	< 0.1	-	-	-	-	-	-	-	-	2.2	2.22	-	-	< 1.0	< 1.0	< 1.0	< 1.0	16	268	174	-	5.01
	16-Nov-20	48	< 1.0	6.0	< 1.0	10	76	< 0.1	< 0.01	0.14	< 0.01	< 0.01	< 0.01	0.13	0.6	0.6	2.58	2.35	-	4.1	< 1.0	< 1.0	< 1.0	< 1.0	25	341	222	212	4.75
	16-Dec-20	35	< 1.0	4.0	< 1.0	14	56	< 0.1	-	-	-	-	-	-	-	-	1.85	1.87	-	-	< 1.0	< 1.0	< 1.0	< 1.0	16	256	166	-	4.82
	14-Jan-21	44	< 1.0	5.0	< 1.0	13	77	< 0.1	-	-	-	-	-	-	-	-	2.32	2.44	-	-	< 1.0	< 1.0	< 1.0	< 1.0	20	317	206	-	4.76
	16-Feb-21	50	< 1.0	6.0	< 1.0	17	79	< 0.1	< 0.01	0.14	< 0.01	< 0.01	< 0.01	0.12	< 0.1	< 0.1	2.67	2.58	-	4.27	< 1.0	< 1.0	< 1.0	< 1.0	25	335	218	184	4.68
	17-Mar-21	50	< 1.0	6.0	< 1.0	19	75	< 0.1	-	-	-	-	-	-	-	-	2.67	2.51	-	-	< 1.0	< 1.0	< 1.0	< 1.0	25	329	214	-	4.57
	22-Apr-21	45	< 1.0	5.0	< 1.0	44	52	< 0.1	-	-	-	-	-	-	-	-	2.37	2.38	-	-	< 1.0	< 1.0	< 1.0	< 1.0	20	331	215	-	4.2
	20-May-21	39	<1.0	4	<1.0	37	42	<0.1	<0.01	0.08	<0.01	<0.01	<0.01	0.11	0.8	0.8	2.02	1.96	-	4.03	<1.0	<1.0	<1.0	<1.0	16	275	179	153	4.71
BH9	14-Aug-20	10	< 1.0	1	< 1.0	7	17	<0.1	<0.01	0.07	<0.01	0.21	0.21	<0.01	1	0.8	0.57	0.66		1.69	2	<1.0	<1.0	2	7	80	52	63	5.17
BH9A	16-Sep-20	35	5.0	5.0	1.0	41	38	< 0.1	-	-	-	-	-	-	-	-	2.21	2.06	-	-	7.0	< 1.0	< 1.0	7.0	33	276	179	310	5.78
	16-Oct-20	32	3.0	6.0	1.0	33	48	< 0.1	-	-	-	-	-	-	-	-	2.06	2.06	-	-	1.0	< 1.0	< 1.0	1.0	32	237	154	-	5.15
	16-Nov-20	23	2.0	4.0	1.0	23	35	< 0.1	< 0.01	0.11	< 0.01	2.35	2.35	< 0.01	2.8	0.5	1.46	1.51	-	2.16	2.0	< 1.0	< 1.0	2.0	21	195	127	142	4.93
	16-Dec-20	23	1.0	3.0	1.0	9.0	37	< 0.1	-	-	-	-	-	-	-	-	1.32	1.23	-	-	< 1.0	< 1.0	< 1.0	< 1.0	15	175	114	-	4.83
	14-Jan-21	24	1.0	3.0	1.0	15	43	< 0.1	-	-	-	-	-	-	-	-	1.37	1.52	-	-	< 1.0	< 1.0	< 1.0	< 1.0	15	196	127	-	4.96
	16-Feb-21	25	1.0	3.0	1.0	12	40	< 0.1	< 0.01	1.74	< 0.01	< 0.01	< 0.01	0.15	5.1	5.1	1.41	1.42	-	2.82	2.0	< 1.0	< 1.0	2.0	15	181	118	135	4.72
	17-Mar-21	25	1.0	3.0	< 1.0	12	35	< 0.1	-	-	-	-	-	-	-	-	1.38	1.32	-	-	4.0	< 1.0	< 1.0	4.0	15	164	107	-	5.23
	22-Apr-21	22	1.0	4.0	< 1.0	21	35	< 0.1	-	-	-	-	-	-	-	-	1.34	1.42	-	-	< 1.0	< 1.0	< 1.0	< 1.0	19	192	125	-	4.53
	20-May-21	27	1	3	2	18	35	<0.1	<0.01	0.08	<0.01	<0.01	<0.01	0.07	0.8	0.8	1.52	1.36	-	3.05	<1.0	<1.0	<1.0	<1.0	15	196	127	108	4.94
BH10	22-Apr-21	33	2.0	5.0	3.0	26	40	< 0.1	-	-	-	-	-	-	-	-	2.02	1.75	-	-	4.0	< 1.0	< 1.0	4.0	26	225	146	-	5.3
	20-May-21	27	<1.0	5	4	26	41	<0.1	<0.01	<0.01	<0.01	12.0	12.0	<0.01	13.2	1.2	1.69	1.70	-	2.51	<1.0	<1.0	<1.0	<1.0	20	259	168	147	4.24
BH11	21-Feb-19	48	< 1.0	10	< 1.0	24	80	0.1	< 0.01	0.03	< 0.01	0.04	0.04	0.06	1.8	1.8	2.91	2.76	-	3.21	< 1.0	< 1.0	< 1.0	< 1.0	41	346	278	-	4.67
	15-Mar-19	26	< 1.0	2.0	< 1.0	2.0	52	< 0.1	-	-	-	-	-	-	-	-	1.3	1.51	-	-	< 1.0	< 1.0	< 1.0	< 1.0	8.0	186	121	144	4.82
	23-Apr-19	32	< 1.0	5.0	< 1.0	2.0	57	< 0.1	-	-	-	-	-	-	-	-	1.8	1.65	-	-	< 1.0	< 1.0	< 1.0	< 1.0	20	150	98	135	4.99
	16-May-19	29	< 1.0	4.0	< 1.0	2.0	55	< 0.1	< 0.01	0.01	< 0.01	< 0.01	< 0.01	0.12	0.4	0.4	1.59	1.59	-	3.0	< 1.0	< 1.0	< 1.0	< 1.0	16	188	122	216	4.91
	14-Jun-19	26	< 1.0	3.0	< 1.0	< 1.0	53	< 0.1	-	-	-	-	-	-	-	-	1.38	1.5	-	-	< 1.0	< 1.0	< 1.0	< 1.0	12	175	114	107	4.84
	16-Jul-19	49	< 1.0	8.0	< 1.0	8.0	73	0.2	-	-	-	-	-	-	-	-	2.79	2.22	-	-	< 1.0	< 1.0	< 1.0	< 1.0	33	318	207	192	4.68
	15-Aug-19	28	< 1.0	3.0	< 1.0	4.0	47	< 0.1	-	-	-	-	-	-	-	-	1.46	1.41	-	-	< 1.0	< 1.0	< 1.0	< 1.0	12	197	128	135	4.88
	16-Sep-19	27	< 1.0	3.0	< 1.0	5.0	46	< 0.1	< 0.01	0.12	< 0.01	< 0.01	< 0.01	0.15	0.7	0.7	1.42	1.4	-	3.18	< 1.0	< 1.0	< 1.0	< 1.0	12	195	127	140	4.66
	15-Oct-19	28	< 1.0	3.0	< 1.0	3.0	44	< 0.1	-	-	-	-	-	-	-	-	1.46	1.3	-	-	< 1.0	< 1.0	< 1.0	< 1.0	12	194	126	-	4.92
	18-Nov-19	28	< 1.0	3.0	< 1.0	< 1.0	53	< 0.1	< 0.01	2.11	< 0.01	0.06	0.06	0.18	5.9	5.8	1.46	1.5	-	3.3	< 1.0	< 1.0	< 1.0	< 1.0	12	193	125	-	5.12
	17-Dec-19	26	<1	4	<1	<1	48	<0.1	-	-	-	-	-	-	-	-	1.46	1.39	-	-	2	<1	<1	2	16	196	127	-	5.03
	16-Jan-20	25	<1	3	<1	<1	46	<0.1	-	-	-	-	-	-	-	-	1.33	1.34	-	-	2	<1	<1	2	12	168	109	-	5.09
	27-Feb-20	20	<1	3	<1	<1	41	<0.1	<0.01	1.09	<0.01	0.02	0.02	0.16	3.3	3.3	1.12	1.16	-	2.36	<1	<1	<1	<1	12	165	107	-	4.35
	26-Mar-20	20	1	2	<1	<1	40	<0.1	-	-	-	-	-	-	-	-	1.08	1.13	-	-	<1	<1	<1	<1	11	156	101	-	5.14
	27-Apr-20	22	<1	2	<1	1	36	<0.1	-	-	-	-	-	-	-	-	1.12	1.24	-	-	10	<1	<1	10	16	151	98	-	6.14
	15-May-20	21	<1	2	<1	2	39	<0.1	<0.01	31.8	<0.01	0.21	0.21	0.72	85.5	85.3	1.08	1.2	-	-	10	<1	<1	10	16	151	98	-	6.14
	19-Jun-20	22	<1	2	<1	1	42	<0.1	-	-	-	-	-	-	-	-	1.12	1.2	-	-	<1	<1	<1	<1	8	168	109	-	4.9
	16-Jul-20	24	<1	3	<1	2	41	<0.1	-	-	-	-	-	-	-	-	1.29	1.32	-	-	6	<1	<1	6	12	184	120	-	4.91
	14-Aug-20	22	<1	4	<1	6	43	<0.1	<0.01	0.05	<0.01	0.06	0.06	0.07	0.6	0.5	1.29	1.38		2.27	2	<1	<1	2	16	172	112	119	4.89
	16-Sep-20	29	< 1.0	5.0	< 1.0	6.0	48	< 0.1	-	-	-	-	-	-	-	-	1.67	1.48	-	-	< 1.0	< 1.0	< 1.0	< 1.0	20	223	145	111	4.61
	16-Oct-20	29	< 1.0	6.0	< 1.0	4.0	61	< 0.1	-	-	-	-	-	-	-	-	1.76	1.8	-	-	< 1.0	< 1.0	< 1.0	< 1.0	25	218	142	-	4.8
	16-Nov-20	27	< 1.0	5.0	< 1.0	5.0	50	< 0.1	< 0.01	0.06	< 0.01	< 0.01	< 0.01	0.08	0.5	0.5	1.58	1.51	-	2.51	< 1.0	< 1.0	< 1.0	< 1.0	20	217	141	146	4.81
	16-Dec-20	31	< 1.0	6.0	< 1.0	7.0	60	< 0.1	-	-	-	-	-	-	-	-	1.84	1.84	-	-	< 1.0	< 1.0	< 1.0	< 1.0	25	249	162	-	4.74
	14-Jan-21	32	< 1.0	6.0	< 1.0	12	63	< 0.1	-	-	-	-	-	-	-	-	1.88	2.03	-	-	< 1.0	< 1.0	< 1.0	< 1.0	25	264	172	-	4.41
	16-Feb-21	32	< 1.0	5.0	1.0	12	55	< 0.1	< 0.01	< 0.01	< 0.01	< 0.01	< 0.01	0.08	< 0.1	< 0.1	1.83	1.8	-	2.98	< 1.0	< 1.0	< 1.0	< 1.0	20	235	153	149	4.73
	17-Mar-21	29	< 1.0	6.0	< 1.0	17	48	< 0.1	-	-	-	-	-	-	-	-	1.76	1.71	-	-	< 1.0	< 1.0	< 1.0	< 1.0	25	223	145	-	4.66
	22-Apr-21	20	< 1.0	3.0	< 1.0	14	29	< 0.1	-	-	-	-	-	-	-	-	1.12	1.11	-	-	< 1.0	< 1.0	< 1.0	< 1.0	12	151	98	-	4.23
	20-May-21	24	<1.0	4	<1.0	16	34	<0.1	<0.01	<0.01	<0.01	<0.01	<0.01	<0.01	0.5	0.5	1.37	1.29	-	2.48	<1.0	<1.0	<1.0	<1.0	16	190	124	111	4.51
BH12	14-Aug-20	20	4	4	<1	14	36	<0.1	<0.01	0.75	0.01	0.01	0.02	<0.01	3.9	3.9	1.4	1.35	-	1.69	2	<1	<1	2	26	170	110	139	5.26
	16-Sep-20	24	< 1.0	7.0	1.0	22	38	< 0.1	-	-	-	-	-	-	-	-	1.64	1.57	-	-	2.0	< 1.0	< 1.0	2.0	29	206	134	118	5.37
	16-Nov-20	22	< 1.0	4.0	1.0	11	41	< 0.1	< 0.01	< 0.01	< 0.01	0.02	0.02	< 0.01	0.2	0.2	1.31	1.52	-	2.27	7.0	< 1.0	< 1.0	7.0	16	190	124	134	5.92
MW239S	22-Feb-19	61	< 1.0	6.0	< 1.0	6.0	104	< 0.1	< 0.01	0.56	< 0.01	< 0.01	< 0.01	0.18	3.9	3.9	3.15	3.06	1.43	5.21	< 1.0	< 1.0	< 1.0	< 1.0	25	329	234	-	4.89
	14-Mar-19	64	< 1.0	6.0	< 1.0	2.0	126	< 0.1	-	-	-	-	-	-	-	-	3.28	3.64	5.18	-	2.0	< 1.0	< 1.0	2.0	25	410	266	232	5.02
	23-Apr-19	64	< 1.0	7.0	1.0	9.0	97	< 0.1	-	-	-	-	-	-	-	-	3.38	2.92	7.32	-	< 1.0	< 1.0	< 1.0	< 1.0	29	294	191	208	4.92
	16-May-19	52	< 1.0	6.0	< 1.0	13	88	< 0.1	< 0.01	0.43	< 0.01	< 0.01	< 0.01	0.09	1.7	1.7	2.76	2.75	-	4.44	< 1.0	< 1.0	< 1.0	< 1.0	25	327	212	320	4.87
	14-Jun-19	50	< 1.0	6.0	< 1.0	13	87	< 0.1	-	-	-	-	-	-	-	-	2.67	2.86	-	-	7.0	< 1.0	< 1.0	7.0	25	334	217	220	5.39
	16-Jul-19	52	< 1.0	7.0	1.0	16	73	< 0.1	-	-	-	-	-	-	-	-	2.86	2.39	-	-	< 1.0	< 1.0	< 1.0	< 1.0	29	353	229	188	4.85
	15-Aug-19	54	< 1.0	7.0	< 1.0	11	88	< 0.1	-	-	-	-	-	-	-	-	2.92	2.71	-	-	< 1.0	< 1.0	< 1.0	< 1.0	29	359	233	195	4.83
	16-Sep-19	55	< 1.0	6.0	1.0	14	85	< 0.1	< 0.01	0.32	< 0.01	< 0.01	< 0.01	0.1	1.4	1.4	2.91	2.69	-	4.7	< 1.0	< 1.0	< 1.0	< 1.0	25	373	242	224	4.66
	15-Oct-19	58	< 1.0	6.0	< 1.0	8.0	108	< 0.1	-	-	-	-	-	-	-	-	3.02	3.21	3.15	-	< 1.0	< 1.0	< 1.0	< 1.0	25	404	263	-	4.86
	18-Nov-19	63	< 1.0	6.0	1.0	8.0	118	< 0.1	< 0.01	0.23	< 0.01	< 0.01	< 0.01	0.17	1.2	1.2	3.26	3.5	3.48	5.38	< 1.0	< 1.0	< 1.0	< 1.0	25	419	272	-	4.76
	17-Dec-19	65	<1	8	<1	6	127	<0.1	-	-	-	-	-	-	-	-	3.48	3.75	3.62	-	2	<1	<1	2	33	439	285	-	5.01
	16-Jan-20	67	<1	8	<1	7	120	<0.1	-	-	-	-	-	-	-	-	3.57	3.57	0.03	-	2	<1	<1	2	33	423	275	-	5.02
	27-Feb-20	64	<1	7	<1	11	126	<0.1	< 0.01	1.05	< 0.01	0.02	0.02	0.14	4.5	4.5	3.36	3.78	5.93	5.08	< 1.0	< 1.0	< 1.0	< 1.0	29	475	309	-	4.45
	26-Mar-20	66	<1	6	<1	5	133	<0.1	-	-	-	-	-	-	-	-	3.36	3.86	6.8	-	< 1.0	< 1.0	< 1.0	< 1.0	30	420	273	-	4.98
	27-Apr-20	64	<1	6	<1	7	119	<0.1	-	-	-	-	-	-	-	-	3.28	3.56	4.16	-	3	<1	<1	3	25	453	294	-	5.13
	15-May-20	67	<1	6	<1	2	39	<0.1	<0.01	0.57	<0.01	<0.01	<0.01	0.15	3	3	3.41	3.89	6.58	5.64	2	<1	<1	2	25	438	285	-	4.92
	19-Jun-20	70	<1	8	1	22	125	<0.1	-	-	-	-	-	-	-	-	3.73	3.98	3.31	-	<1.0	<1	<1	<1.0	33	456	296	-	4.76
	16-Jul-20	65	<1	9	1	27	110	<0.1	-	-	-	-	-	-	-	-	3.59	3.8	2.86	-	7	<1	<1	7	37	451	293	-	5.32
	14-Aug-20	62	<1	9	1	33	102	<0.1	<0.01	0.38	0.01	<0.01	0.01	0.04	0.6	2.2	3.46	3.56	1.44	4.36	<1	<1	<1	<1	37	455	296	276	4.71
	16-Sep-20	53	< 1.0	8.0	1.0	36	86	0.1	-	-	-	-	-	-	-	-	2.99	3.24	3.95	-	3.0	< 1.0	< 1.0	3.0	33	390	254	244	5.2
	16-Oct-20	76	< 1.0	9.0	1.0	17	148	< 0.1	-	-	-	-	-	-	-	-	4.14	4.57	4.99	-	2.0	< 1.0	< 1.0	2.0	37	458	298	-	4.73
	16-Nov-20	68	< 1.0	9.0	2.0	37	125	< 0.1	< 0.01	0.59	< 0.01	< 0.01	< 0.01	0.01	2.6	2.6	4.21	4.3	1.0	4.78	< 1.0	< 1.0	< 1.0	< 1.0	37	489	318	294	4.55
	16-Dec-20	68	< 1.0	10	1.0	24	126	< 0.1	-	-	-	-	-	-	-	-	3.81	4.05	3.15	-	< 1.0	< 1.0	< 1.0	< 1.0	41	484	315	-	4.68
	14-Jan-21	58	< 1.0	9.0	2.0	37	102	< 0.1	-	-	-	-	-	-	-	-	3.31	3.65	4.78	-	< 1.0	< 1.0	< 1.0	< 1.0	37	430	280	-	4.44
	16-Feb-21	66	< 1.0	11	2.0	38	124	< 0.1	< 0.01	0.58	< 0.01	< 0.01	< 0.01	0.06	2.5	2.5	4.03	4.29	3.1	4.21	< 1.0	< 1.0	< 1.0	< 1.0	45	488	317	375	4.61
	17-Mar-21	49	< 1.0	7.0	1.0	38	70	< 0.1	-	-	-	-	-	-	-	-	2.73	2.76	-	-	< 1.0	< 1.0	< 1.0	< 1.0	29	343	223	-	4.73
	22-Apr-21	33	< 1.0	5.0	1.0	23	51	< 0.1	-	-	-	-	-	-	-	-	1.87	1.92	-	-	< 1.0	< 1.0	< 1.0	< 1.0	20	257	167	-	4.44
	20-May-21	44	<1.0	7	1	30	68	<0.1	<0.01	0.35	<0.01	<0.01	<0.01	0.02	1.8	1.8	2.52	2.54	-	3.49	<1.0	<1.0	<1.0	<1.0	29	334	217	190	4.41

Notes:
- - Not analysed
< - Less than laboratory limit of reporting
LOR - Laboratory limit of reporting
mg/L - Milligrams per litre
µS/cm - Microsiemens per centimeter
Bold indicates a detection above the laboratory limit of reporting
[1] Baseline Water Quality Summary Report, September 2020 (KLF 2020)

Table SW1
Surface Water Analytical Data - BTEXN
Williamtown Sand Syndicate

Analyte		BTEXN								Total Petroleum Hydrocarbons	Total Petroleum Hydrocarbons - Silcia Clean up				Total Recoverable Hydrocarbons		Total Recoverable Hydrocarbons - Silcia Clean up				
		Benzene **	Toluene	Ethylbenzene	meta- & para-Xylene	ortho-Xylene**	Total Xylenes	Naphthalene**	Sum of BTEX	C_6 - C_9	C_{10}-C_{14} - Silica Cleanup	C_{15}-C_{28} - Silica Cleanup	C_{29}-C_{36} - Silica Cleanup	C_{10}-C_{36} Sum - Silica Cleanup	C_6 - C_{10}	C_6 - C_{10} minus BTEX (F1)	>C_{10}-C_{16} - Silica Cleanup	F2 - Silica Cleanup	>C_{16}-C_{34} - Silica Cleanup	>C_{34}-C_{40} - Silica Cleanup	>C_{10}-C_{40} - Silica Cleanup
LOR		1	2	2	2	2	2	5	1	20	50	100	50	50	20	20	100	100	100	100	100
Units		µg/L	µg/L	µg/L	µg/L	µg/L	µg/L	µg/L	µg/L	µg/L	µg/L	µg/L	µg/L	µg/L	µg/L	µg/L	µg/L	µg/L	µg/L	µg/L	µg/L
Baseline Trigger Values (KLF, 2020)		-	-	-	-	-	-	-	-	-	-	-	-	-	20	20	100	-	100	100	-
NHMRC ADWG 2018		1	800	300	-	350	600	-	-	-	-	-	-	-	-	-	-	-	-	-	-
Sample Name	Sample Date																				
SW1	22-Feb-19	Dry																			
	14-Mar-19																				
	23-Apr-19	< 1.0	< 2.0	< 2.0	< 2.0	< 2.0	< 2.0	< 5.0	< 1.0	< 20	< 50	< 100	< 50	< 50	< 20	< 20	< 100	< 100	< 100	< 100	< 100
	16-May-19	< 1.0	< 2.0	< 2.0	< 2.0	< 2.0	< 2.0	< 5.0	< 1.0	< 20	< 50	< 100	< 50	< 50	< 20	< 20	< 100	< 100	< 100	< 100	< 100
	14-Jun-19	< 1.0	< 2.0	< 2.0	< 2.0	< 2.0	< 2.0	< 5.0	< 1.0	< 20	< 50	< 100	< 50	< 50	< 20	< 20	< 100	< 100	< 100	< 100	< 100
	16-Jul-19	< 1.0	< 2.0	< 2.0	< 2.0	< 2.0	< 2.0	< 5.0	< 1.0	< 20	< 50	< 100	< 50	< 50	< 20	< 20	< 100	< 100	< 100	< 100	< 100
	15-Aug-19	< 1.0	< 2.0	< 2.0	< 2.0	< 2.0	< 2.0	< 5.0	< 1.0	< 20	< 50	< 100	< 50	< 50	< 20	< 20	< 100	< 100	< 100	< 100	< 100
	16-Sep-19	< 1.0	< 2.0	< 2.0	< 2.0	< 2.0	< 2.0	< 5.0	< 1.0	< 20	< 50	< 100	< 50	< 50	< 20	< 20	< 100	< 100	< 100	< 100	< 100
	15-Oct-19	< 1.0	< 2.0	< 2.0	< 2.0	< 2.0	< 2.0	< 5.0	< 1.0	< 20	< 50	< 100	< 50	< 50	< 20	< 20	< 100	< 100	< 100	< 100	< 100
	18-Nov-19	< 1.0	< 2.0	< 2.0	< 2.0	< 2.0	< 2.0	< 5.0	< 1.0	< 20	< 50	< 100	< 50	< 50	< 20	< 20	< 100	< 100	< 100	< 100	< 100
	17-Dec-19	Dry																			
	16-Jan-20																				
	27-Feb-20	< 1.0	< 2.0	< 2.0	< 2.0	< 2.0	< 2.0	< 5.0	< 1.0	< 20	< 50	< 100	< 50	< 50	< 20	< 20	< 100	< 100	< 100	< 100	< 100
	26-Mar-20	< 1.0	< 2.0	< 2.0	< 2.0	< 2.0	< 2.0	< 5.0	< 1.0	< 20	< 50	< 100	< 50	< 50	< 20	< 20	< 100	< 100	< 100	< 100	< 100
	27-Apr-20	< 1.0	< 2.0	< 2.0	< 2.0	< 2.0	< 2.0	< 5.0	< 1.0	< 20	< 50	< 100	< 50	< 50	< 20	< 20	< 100	< 100	< 100	< 100	< 100
	15-May-20	< 1.0	< 2.0	< 2.0	< 2.0	< 2.0	< 2.0	< 5.0	< 1.0	< 20	< 50	< 100	< 50	< 50	< 20	< 20	< 100	< 100	< 100	< 100	< 100
	19-Jun-20	< 1.0	< 2.0	< 2.0	< 2.0	< 2.0	< 2.0	< 5.0	< 1.0	< 20	< 50	< 100	< 50	< 50	< 20	< 20	< 100	< 100	< 100	< 100	< 100
	16-Jul-20	< 1.0	< 2.0	< 2.0	< 2.0	< 2.0	< 2.0	< 5.0	< 1.0	< 20	< 50	< 100	< 50	< 50	< 20	< 20	< 100	< 100	< 100	< 100	< 100
	14-Aug-20	< 1.0	< 2.0	< 2.0	< 2.0	< 2.0	< 2.0	< 5.0	< 1.0	< 20	< 50	< 100	< 50	< 50	< 20	< 20	< 100	< 100	< 100	< 100	< 100
	16-Sep-20	< 1.0	< 2.0	< 2.0	< 2.0	< 2.0	< 2.0	< 5.0	< 1.0	< 20	< 50	< 100	< 50	< 50	< 20	< 20	< 100	< 100	< 100	< 100	< 100
	16-Oct-20	< 1.0	< 2.0	< 2.0	< 2.0	< 2.0	< 2.0	< 5.0	< 1.0	< 20	< 50	< 100	< 50	< 50	< 20	< 20	< 100	< 100	< 100	< 100	< 100
	16-Nov-20	< 1.0	< 2.0	< 2.0	< 2.0	< 2.0	< 2.0	< 5.0	< 1.0	< 20	< 50	< 100	< 50	< 50	< 20	< 20	< 100	< 100	< 100	< 100	< 100
	16-Dec-20	< 1.0	< 2.0	< 2.0	< 2.0	< 2.0	< 2.0	< 5.0	< 1.0	< 20	< 50	< 100	< 50	< 50	< 20	< 20	< 100	< 100	< 100	< 100	< 100
	14-Jan-21	< 1.0	< 2.0	< 2.0	< 2.0	< 2.0	< 2.0	< 5.0	< 1.0	< 20	< 50	< 100	< 50	< 50	< 20	< 20	< 100	< 100	< 100	< 100	< 100
	16-Feb-21	< 1.0	< 2.0	< 2.0	< 2.0	< 2.0	< 2.0	< 5.0	< 1.0	< 20	< 50	< 100	< 50	< 50	< 20	< 20	< 100	< 100	< 100	< 100	< 100
	17-Mar-21	< 1.0	< 2.0	< 2.0	< 2.0	< 2.0	< 2.0	< 5.0	< 1.0	< 20	< 50	< 100	< 50	< 50	< 20	< 20	< 100	< 100	< 100	< 100	< 100
	22-Apr-21	< 1.0	< 2.0	< 2.0	< 2.0	< 2.0	< 2.0	< 5.0	< 1.0	< 20	< 50	< 100	< 50	< 50	< 20	< 20	< 100	< 100	< 100	< 100	< 100
	20-May-21	< 1.0	< 2.0	< 2.0	< 2.0	< 2.0	< 2.0	< 5.0	< 1.0	< 20	< 50	< 100	< 50	< 50	< 20	< 20	< 100	< 100	< 100	< 100	< 100
SW2	22-Feb-19	Dry																			
	14-Mar-19																				
	23-Apr-19																				
	16-May-19																				
	14-Jun-19																				
	16-Jul-19																				
	15-Aug-19																				
	16-Sep-19																				
	15-Oct-19																				
	18-Nov-19																				
	17-Dec-19																				
	16-Jan-20																				
	27-Feb-20																				
	26-Mar-20																				
	27-Apr-20																				
	15-May-20																				
	19-Jun-20																				
	16-Jul-20																				
	14-Aug-20																				
	16-Sep-20																				
	16-Oct-20																				
	16-Nov-20																				
	16-Dec-20																				
	14-Jan-21																				
	16-Feb-21																				
	17-Mar-21	< 1.0	< 2.0	< 2.0	< 2.0	< 2.0	< 2.0	< 5.0	< 1.0	< 20	< 50	< 100	< 50	< 50	< 20	< 20	< 100	< 100	< 100	< 100	< 100
	22-Apr-21	< 1.0	< 2.0	< 2.0	< 2.0	< 2.0	< 2.0	< 5.0	< 1.0	< 20	< 50	< 100	< 50	< 50	< 20	< 20	< 100	< 100	< 100	< 100	< 100
	20-May-21	< 1.0	< 2.0	< 2.0	< 2.0	< 2.0	< 2.0	< 5.0	< 1.0	< 20	< 50	< 100	< 50	< 50	< 20	< 20	< 100	< 100	< 100	< 100	< 100
	22-Feb-19	< 1.0	< 2.0	< 2.0	< 2.0	< 2.0	< 2.0	< 5.0	< 1.0	< 20	< 50	< 100	< 50	< 50	< 20	< 20	< 100	< 100	< 100	< 100	< 100
	14-Mar-19	< 1.0	< 2.0	< 2.0	< 2.0	< 2.0	< 2.0	< 5.0	< 1.0	< 20	< 50	< 100	< 50	< 50	< 20	< 20	< 100	< 100	< 100	< 100	< 100
	23-Apr-19	< 1.0	< 2.0	< 2.0	< 2.0	< 2.0	< 2.0	< 5.0	< 1.0	< 20	< 50	< 100	< 50	< 50	< 20	< 20	< 100	< 100	< 100	< 100	< 100
	16-May-19	< 1.0	< 2.0	< 2.0	< 2.0	< 2.0	< 2.0	< 5.0	< 1.0	< 20	< 50	< 100	< 50	< 50	< 20	< 20	< 100	< 100	< 100	< 100	< 100
	14-Jun-19	< 1.0	< 2.0	< 2.0	< 2.0	< 2.0	< 2.0	< 5.0	< 1.0	< 20	< 50	< 100	< 50	< 50	< 20	< 20	< 100	< 100	< 100	< 100	< 100
	16-Jul-19	< 1.0	< 2.0	< 2.0	< 2.0	< 2.0	< 2.0	< 5.0	< 1.0	< 20	< 50	< 100	< 50	< 50	< 20	< 20	< 100	< 100	< 100	< 100	< 100
	15-Aug-19	< 1.0	< 2.0	< 2.0	< 2.0	< 2.0	< 2.0	< 5.0	< 1.0	< 20	< 50	< 100	< 50	< 50	< 20	< 20	< 100	< 100	< 100	< 100	< 100
	16-Sep-19	< 1.0	< 2.0	< 2.0	< 2.0	< 2.0	< 2.0	< 5.0	< 1.0	< 20	< 50	< 100	< 50	< 50	< 20	< 20	< 100	< 100	< 100	< 100	< 100
	15-Oct-19	< 1.0	< 2.0	< 2.0	< 2.0	< 2.0	< 2.0	< 5.0	< 1.0	< 20	< 50	< 100	< 50	< 50	< 20	< 20	< 100	< 100	< 100	< 100	< 100
	18-Nov-19	< 1.0	< 2.0	< 2.0	< 2.0	< 2.0	< 2.0	< 5.0	< 1.0	< 20	< 50	< 100	< 50	< 50	< 20	< 20	< 100	< 100	< 100	< 100	< 100
	17-Dec-19	< 1.0	< 2.0	< 2.0	< 2.0	< 2.0	< 2.0	< 5.0	< 1.0	< 20	< 50	< 100	< 50	< 50	< 20	< 20	< 100	< 100	< 100	< 100	< 100
	16-Jan-20	Dry																			

Table SW1
Surface Water Analytical Data - BTEXN
Williamtown Sand Syndicate

Analyte		BTEXN								Total Petroleum Hydrocarbons	Total Petroleum Hydrocarbons - Silcia Clean up				Total Recoverable Hydrocarbons		Total Recoverable Hydrocarbons - Silcia Clean up				
		Benzene **	Toluene	Ethylbenzene	meta- & para-Xylene	ortho-Xylene**	Total Xylenes	Naphthalene**	Sum of BTEX	C_6 - C_9	C_{10}-C_{14} - Silica Cleanup	C_{15}-C_{28} - Silica Cleanup	C_{29}-C_{36} - Silica Cleanup	C_{10}-C_{36} Sum - Silica Cleanup	C_6 - C_{10}	C_6 - C_{10} minus BTEX (F1)	>C_{10}-C_{16} - Silica Cleanup	F2 - Silica Cleanup	>C_{16}-C_{34} - Silica Cleanup	>C_{34}-C_{40} - Silica Cleanup	>C_{10}-C_{40} - Silica Cleanup
LOR		1	2	2	2	2	2	5	1	20	50	100	50	50	20	20	100	100	100	100	100
Units		µg/L	µg/L	µg/L	µg/L	µg/L	µg/L	µg/L	µg/L	µg/L	µg/L	µg/L	µg/L	µg/L	µg/L	µg/L	µg/L	µg/L	µg/L	µg/L	µg/L
Baseline Trigger Values (KLF, 2020)		-	-	-	-	-	-	-	-	-	-	-	-	-	20	20	100	-	100	100	-
NHMRC ADWG 2018		1	800	300	-	350	600	-	-	-	-	-	-	-	-	-	-	-	-	-	-
Sample Name	Sample Date																				
SW3	27-Feb-20	< 1.0	< 2.0	< 2.0	< 2.0	< 2.0	< 2.0	< 5.0	< 1.0	< 20	< 50	< 100	< 50	< 50	< 20	< 20	< 100	< 100	< 100	< 100	< 100
	26-Mar-20	< 1.0	< 2.0	< 2.0	< 2.0	< 2.0	< 2.0	< 5.0	< 1.0	< 20	< 50	< 100	< 50	< 50	< 20	< 20	< 100	< 100	< 100	< 100	< 100
	27-Apr-20	< 1.0	< 2.0	< 2.0	< 2.0	< 2.0	< 2.0	< 5.0	< 1.0	< 20	< 50	< 100	< 50	< 50	< 20	< 20	< 100	< 100	< 100	< 100	< 100
	15-May-20	< 1.0	< 2.0	< 2.0	< 2.0	< 2.0	< 2.0	< 5.0	< 1.0	< 20	< 50	< 100	< 50	< 50	< 20	< 20	< 100	< 100	< 100	< 100	< 100
	19-Jun-20	< 1.0	< 2.0	< 2.0	< 2.0	< 2.0	< 2.0	< 5.0	< 1.0	< 20	< 50	< 100	< 50	< 50	< 20	< 20	< 100	< 100	< 100	< 100	< 100
	16-Jul-20	< 1.0	< 2.0	< 2.0	< 2.0	< 2.0	< 2.0	< 5.0	< 1.0	< 20	< 50	< 100	< 50	< 50	< 20	< 20	< 100	< 100	< 100	< 100	< 100
	14-Aug-20	< 1.0	< 2.0	< 2.0	< 2.0	< 2.0	< 2.0	< 5.0	< 1.0	< 20	< 50	< 100	< 50	< 50	< 20	< 20	< 100	< 100	< 100	< 100	< 100
	16-Sep-20	< 1.0	< 2.0	< 2.0	< 2.0	< 2.0	< 2.0	< 5.0	< 1.0	< 20	< 50	< 100	< 50	< 50	< 20	< 20	< 100	< 100	< 100	< 100	< 100
	16-Oct-20	< 1.0	< 2.0	< 2.0	< 2.0	< 2.0	< 2.0	< 5.0	< 1.0	< 20	< 50	< 100	< 50	< 50	< 20	< 20	< 100	< 100	< 100	< 100	< 100
	16-Nov-20	< 1.0	< 2.0	< 2.0	< 2.0	< 2.0	< 2.0	< 5.0	< 1.0	< 20	< 50	< 100	< 50	< 50	< 20	< 20	< 100	< 100	< 100	< 100	< 100
	16-Dec-20	< 1.0	< 2.0	< 2.0	< 2.0	< 2.0	< 2.0	< 5.0	< 1.0	< 20	< 50	< 100	< 50	< 50	< 20	< 20	< 100	< 100	< 100	< 100	< 100
	14-Jan-21	< 1.0	< 2.0	< 2.0	< 2.0	< 2.0	< 2.0	< 5.0	< 1.0	< 20	< 50	< 100	< 50	< 50	< 20	< 20	< 100	< 100	< 100	< 100	< 100
	16-Feb-21	< 1.0	< 2.0	< 2.0	< 2.0	< 2.0	< 2.0	< 5.0	< 1.0	< 20	< 50	< 100	< 50	< 50	< 20	< 20	< 100	< 100	< 100	< 100	< 100
	17-Mar-21	< 1.0	< 2.0	< 2.0	< 2.0	< 2.0	< 2.0	< 5.0	< 1.0	< 20	< 50	< 100	< 50	< 50	< 20	< 20	< 100	< 100	< 100	< 100	< 100
	22-Apr-21	< 1.0	< 2.0	< 2.0	< 2.0	< 2.0	< 2.0	< 5.0	< 1.0	< 20	< 50	< 100	< 50	< 50	< 20	< 20	< 100	< 100	< 100	< 100	< 100
	20-May-21	< 1.0	< 2.0	< 2.0	< 2.0	< 2.0	< 2.0	< 5.0	< 1.0	< 20	< 50	< 100	< 50	< 50	< 20	< 20	< 100	< 100	< 100	< 100	< 100
SW4	22-Feb-19	Dry																			
	14-Mar-19																				
	23-Apr-19	< 1.0	< 2.0	< 2.0	< 2.0	< 2.0	< 2.0	< 5.0	< 1.0	< 20	< 50	< 100	< 50	< 50	< 20	< 20	< 100	< 100	< 100	< 100	< 100
	16-May-19	< 1.0	< 2.0	< 2.0	< 2.0	< 2.0	< 2.0	< 5.0	< 1.0	< 20	< 50	< 100	< 50	< 50	< 20	< 20	< 100	< 100	< 100	< 100	< 100
	14-Jun-19	< 1.0	< 2.0	< 2.0	< 2.0	< 2.0	< 2.0	< 5.0	< 1.0	< 20	< 50	< 100	< 50	< 50	< 20	< 20	< 100	< 100	< 100	< 100	< 100
	16-Jul-19	< 1.0	< 2.0	< 2.0	< 2.0	< 2.0	< 2.0	< 5.0	< 1.0	< 20	< 50	< 100	< 50	< 50	< 20	< 20	< 100	< 100	< 100	< 100	< 100
	15-Aug-19	< 1.0	< 2.0	< 2.0	< 2.0	< 2.0	< 2.0	< 5.0	< 1.0	< 20	< 50	< 100	< 50	< 50	< 20	< 20	< 100	< 100	< 100	< 100	< 100
	16-Sep-19	< 1.0	< 2.0	< 2.0	< 2.0	< 2.0	< 2.0	< 5.0	< 1.0	< 20	< 50	< 100	< 50	< 50	< 20	< 20	< 100	< 100	< 100	< 100	< 100
	15-Oct-19	< 1.0	< 2.0	< 2.0	< 2.0	< 2.0	< 2.0	< 5.0	< 1.0	< 20	< 50	< 100	< 50	< 50	< 20	< 20	< 100	< 100	< 100	< 100	< 100
	18-Nov-19	< 1.0	< 2.0	< 2.0	< 2.0	< 2.0	< 2.0	< 5.0	< 1.0	< 20	< 50	< 100	< 50	< 50	< 20	< 20	< 100	< 100	< 100	< 100	< 100
	17-Dec-19	Dry																			
	16-Jan-20																				
	27-Feb-20	< 1.0	< 2.0	< 2.0	< 2.0	< 2.0	< 2.0	< 5.0	< 1.0	< 20	< 50	< 100	< 50	< 50	< 20	< 20	< 100	< 100	< 100	< 100	< 100
	26-Mar-20	< 1.0	< 2.0	< 2.0	< 2.0	< 2.0	< 2.0	< 5.0	< 1.0	< 20	< 50	< 100	< 50	< 50	< 20	< 20	< 100	< 100	< 100	< 100	< 100
	27-Apr-20	< 1.0	< 2.0	< 2.0	< 2.0	< 2.0	< 2.0	< 5.0	< 1.0	< 20	< 50	< 100	< 50	< 50	< 20	< 20	< 100	< 100	< 100	< 100	< 100
	15-May-20	< 1.0	< 2.0	< 2.0	< 2.0	< 2.0	< 2.0	< 5.0	< 1.0	< 20	< 50	< 100	< 50	< 50	< 20	< 20	< 100	< 100	< 100	< 100	< 100
	19-Jun-20	< 1.0	< 2.0	< 2.0	< 2.0	< 2.0	< 2.0	< 5.0	< 1.0	< 20	< 50	< 100	< 50	< 50	< 20	< 20	< 100	< 100	< 100	< 100	< 100
	16-Jul-20	< 1.0	< 2.0	< 2.0	< 2.0	< 2.0	< 2.0	< 5.0	< 1.0	< 20	< 50	< 100	< 50	< 50	< 20	< 20	< 100	< 100	< 100	< 100	< 100
	14-Aug-20	< 1.0	< 2.0	< 2.0	< 2.0	< 2.0	< 2.0	< 5.0	< 1.0	< 20	< 50	< 100	< 50	< 50	< 20	< 20	< 100	< 100	< 100	< 100	< 100
	16-Sep-20	< 1.0	< 2.0	< 2.0	< 2.0	< 2.0	< 2.0	< 5.0	< 1.0	< 20	< 50	< 100	< 50	< 50	< 20	< 20	< 100	< 100	< 100	< 100	< 100
	16-Oct-20	< 1.0	< 2.0	< 2.0	< 2.0	< 2.0	< 2.0	< 5.0	< 1.0	< 20	< 50	< 100	< 50	< 50	< 20	< 20	< 100	< 100	< 100	< 100	< 100
	16-Nov-20	< 1.0	< 2.0	< 2.0	< 2.0	< 2.0	< 2.0	< 5.0	< 1.0	< 20	< 50	< 100	< 50	< 50	< 20	< 20	< 100	< 100	< 100	< 100	< 100
	16-Dec-20	< 1.0	< 2.0	< 2.0	< 2.0	< 2.0	< 2.0	< 5.0	< 1.0	< 20	< 50	< 100	< 50	< 50	< 20	< 20	< 100	< 100	< 100	< 100	< 100
	14-Jan-21	< 1.0	< 2.0	< 2.0	< 2.0	< 2.0	< 2.0	< 5.0	< 1.0	< 20	< 50	< 100	< 50	< 50	< 20	< 20	< 100	< 100	< 100	< 100	< 100
	16-Feb-21	< 1.0	< 2.0	< 2.0	< 2.0	< 2.0	< 2.0	< 5.0	< 1.0	< 20	< 50	< 100	< 50	< 50	< 20	< 20	< 100	< 100	< 100	< 100	< 100
	17-Mar-21	< 1.0	< 2.0	< 2.0	< 2.0	< 2.0	< 2.0	< 5.0	< 1.0	< 20	< 50	< 100	< 50	< 50	< 20	< 20	< 100	< 100	< 100	< 100	< 100
	22-Apr-21	< 1.0	< 2.0	< 2.0	< 2.0	< 2.0	< 2.0	< 5.0	< 1.0	< 20	< 50	< 100	< 50	< 50	< 20	< 20	< 100	< 100	< 100	< 100	< 100
	20-May-21	< 1.0	< 2.0	< 2.0	< 2.0	< 2.0	< 2.0	< 5.0	< 1.0	< 20	< 50	< 100	< 50	< 50	< 20	< 20	< 100	< 100	< 100	< 100	< 100

Notes:
- - Not analysed
< - Less than laboratory limit of reporting
µg/L - Micrograms per litre
BTEXN - Benzene, toluene, ethylbenzene, xylenes, naphthalene
1- Baseline Water Quality Summary Report, September 2020 (KLF 2020)
** 95% Level of protection in freshwater

Table SW2
Surface Water Analytical Data - Metals
Williamtown Sand Syndicate

Analyte		Metals															
		Arsenic**	Barium	Beryllium	Boron**	Cadmium**	Chromium**[1]	Cobalt	Copper**	Iron	Lead**	Manganese**	Mercury**[2]	Nickel**	Selenium**	Vanadium	Zinc**
LOR		0.001	0.001	0.001	0.05	0.0001	0.001	0.001	0.001	0.05	0.001	0.001	0.0001	0.001	0.01	0.01	0.005
Units		mg/L	mg/L	mg/L	mg/L	mg/L	mg/L	mg/L	mg/L	mg/L	mg/L	mg/L	mg/L	mg/L	mg/L	mg/L	mg/L
Baseline Trigger Values (KLF 2020)[3]		0.001	0.08	-	0.14 (SW1)/ 0.05 (SW3 & SW4)	-	0.002	0.017	0.013	9.26	-	0.841 (SW1)/0.048 (SW3 & SW4)	-	0.022	-	-	0.535 (SW1) / 0.085 (SW3 & SW4)
NHMRC ADWG 2018		0.01	-	0.06	4	0.002	0.05	-	2	-	0.01	0.5	0.001	0.02	0.01	-	-
Sample Name	Sample Date																
SW1	22-Feb-19	Dry															
	14-Mar-19																
	23-Apr-19	< 0.001	0.043	< 0.001	0.14	< 0.0001	< 0.001	0.017	0.002	4.16	< 0.001	0.841	< 0.0001	0.02	< 0.01	< 0.01	0.356
	16-May-19	< 0.001	0.029	< 0.001	0.1	< 0.0001	< 0.001	0.01	0.003	7.25	< 0.001	0.666	< 0.0001	0.012	< 0.01	< 0.01	0.077
	14-Jun-19	< 0.001	0.029	< 0.001	0.09	0.0002	< 0.001	0.009	0.006	2.75	< 0.001	0.595	< 0.0001	0.011	< 0.01	< 0.01	0.535
	16-Jul-19	< 0.001	0.032	< 0.001	0.08	0.0001	< 0.001	0.007	0.003	1.86	< 0.001	0.59	< 0.0001	0.008	< 0.01	< 0.01	0.239
	15-Aug-19	< 0.001	0.027	< 0.001	0.09	< 0.0001	< 0.001	0.005	0.003	2.15	< 0.001	0.482	< 0.0001	0.005	< 0.01	< 0.01	0.075
	16-Sep-19	< 0.001	0.056	< 0.001	0.09	0.0002	0.001	0.008	0.012	2.45	0.001	0.587	< 0.0001	0.014	< 0.01	< 0.01	0.282
	15-Oct-19	< 0.001	0.036	< 0.001	0.07	< 0.0001	< 0.001	0.005	0.003	1.61	< 0.001	0.383	< 0.0001	0.005	< 0.01	< 0.01	0.055
	18-Nov-19	< 0.001	0.042	< 0.001	0.11	< 0.0001	0.001	0.003	< 0.001	1.14	< 0.001	0.366	< 0.0001	0.003	< 0.01	< 0.01	0.026
	17-Dec-19	Dry															
	16-Jan-20																
	27-Feb-20	0.002	0.029	<0.001	0.06	<0.0001	0.006	0.002	0.026	1.67	0.002	0.211	<0.0001	0.009	<0.01	<0.01	0.061
	26-Mar-20	0.002	0.013	<0.001	<0.05	<0.0001	0.002	<0.001	0.011	0.1	0.001	0.018	<0.0001	0.005	<0.01	<0.01	0.028
	27-Apr-20	< 0.001	-	-	-	<0.0001	0.004	-	0.016	0.2	0.003	0.012	<0.0001	-	-	-	0.041
	15-May-20	< 0.001	0.008	<0.001	<0.05	<0.0001	0.002	<0.001	0.018	0.15	0.001	0.014	<0.0001	0.005	<0.01	<0.01	0.031
	19-Jun-20	<0.001	-	-	-	<0.0001	<0.001	-	0.01	0.17	0.001	0.011	<0.0001	-	-	-	0.042
	16-Jul-20	<0.001	-	-	-	<0.0001	<0.001	-	0.002	<0.5	<0.001	0.003	<0.0001	-	-	-	<0.005
	14-Aug-20	< 0.001	0.016	< 0.001	< 0.05	<0.0001	<0.001	<0.001	0.006	0.18	< 0.001	0.01	<0.0001	<0.001	<0.01	<0.01	0.063
	16-Sep-20	< 0.001	0.021	< 0.001	< 0.05	< 0.0001	0.001	< 0.001	0.005	0.87	0.001	0.096	< 0.0001	0.002	< 0.01	< 0.01	0.061
	16-Oct-20	0.001	0.021	< 0.001	< 0.05	< 0.0001	< 0.001	< 0.001	0.001	0.76	< 0.001	0.15	< 0.0001	0.001	< 0.01	< 0.01	0.005
	16-Nov-20	< 0.001	0.02	< 0.001	< 0.05	< 0.0001	< 0.001	< 0.001	0.005	0.18	< 0.001	0.017	< 0.0001	< 0.001	< 0.01	< 0.01	0.03
	16-Dec-20	< 0.001	0.015	< 0.001	< 0.05	< 0.0001	< 0.001	< 0.001	0.003	0.18	< 0.001	0.058	< 0.0001	< 0.001	< 0.01	< 0.01	0.013
	14-Jan-21	< 0.001	0.012	< 0.001	< 0.05	< 0.0001	< 0.001	< 0.001	0.02	0.35	< 0.001	0.04	< 0.0001	0.006	< 0.01	< 0.01	0.037
	16-Feb-21	< 0.001	0.011	< 0.001	< 0.05	< 0.0001	< 0.001	< 0.001	< 0.001	0.12	< 0.001	0.028	< 0.0001	< 0.001	< 0.01	< 0.01	0.024
	17-Mar-21	< 0.001	0.013	< 0.001	< 0.05	< 0.0001	< 0.001	< 0.001	< 0.001	0.16	< 0.001	0.036	< 0.0001	< 0.001	< 0.01	< 0.01	0.04
	22-Apr-21	< 0.001	0.014	< 0.001	< 0.05	< 0.0001	0.002	0.002	< 0.001	6.38	< 0.001	0.078	< 0.0001	0.003	< 0.01	< 0.01	0.017
	20-May-21	< 0.001	0.009	<0.001	< 0.05	< 0.0001	0.001	0.001	< 0.001	3.59	< 0.001	0.070	< 0.0001	0.002	< 0.01	< 0.01	0.022
SW2	22-Feb-19	Dry															
	14-Mar-19																
	23-Apr-19																
	16-May-19																
	14-Jun-19																
	16-Jul-19																
	15-Aug-19																
	16-Sep-19																
	15-Oct-19																
	18-Nov-19																
	17-Dec-19																
	16-Jan-20																
	27-Feb-20																
	26-Mar-20																
	27-Apr-20																
	15-May-20																
	19-Jun-20																
	16-Jul-20																
	14-Aug-20																
	16-Sep-20																
	16-Oct-20																
	16-Nov-20																
	16-Dec-20																
	14-Jan-21																
	16-Feb-21																
	17-Mar-21	< 0.001	0.005	< 0.001	< 0.05	< 0.0001	0.001	0.002	< 0.001	0.62	< 0.001	0.11	< 0.0001	0.004	< 0.01	< 0.01	0.097
	22-Apr-21	0.001	0.005	< 0.001	< 0.05	< 0.0001	0.002	0.001	< 0.001	4.45	< 0.001	0.061	< 0.0001	0.003	< 0.01	< 0.01	0.095
	20-May-21	0.001	0.002	< 0.001	< 0.05	< 0.0001	0.001	0.002	0.028	1.99	< 0.001	0.016	< 0.0001	0.003	< 0.01	< 0.01	0.038
	22-Feb-19	0.003	0.075	< 0.001	< 0.05	< 0.0001	< 0.001	< 0.001	< 0.001	4.84	< 0.001	0.033	< 0.0001	0.002	< 0.01	< 0.01	0.016
	14-Mar-19	0.006	0.08	< 0.001	< 0.05	< 0.0001	< 0.001	0.003	< 0.001	9.26	< 0.001	0.048	< 0.0001	0.002	< 0.01	< 0.01	0.009
	23-Apr-19	< 0.001	0.043	< 0.001	< 0.05	< 0.0001	< 0.001	0.003	0.001	2.01	< 0.001	0.046	< 0.0001	0.004	< 0.01	< 0.01	0.016
	16-May-19	< 0.001	0.034	< 0.001	< 0.05	< 0.0001	< 0.001	0.002	< 0.001	1.78	< 0.001	0.038	< 0.0001	0.003	< 0.01	< 0.01	0.012
	14-Jun-19	< 0.001	0.035	< 0.001	< 0.05	< 0.0001	0.001 *	0.003	< 0.001	1.68	< 0.001	0.038	< 0.0001	0.003	< 0.01	< 0.01	0.016
	16-Jul-19	< 0.001	0.055	< 0.001	< 0.05	< 0.0001	< 0.001	0.007	0.002	1.25	< 0.001	0.043	< 0.0001	0.006	< 0.01	< 0.01	0.029
	15-Aug-19	< 0.001	0.035	< 0.001	< 0.05	< 0.0001	< 0.001	0.003	0.002	1.16	< 0.001	0.036	< 0.0001	0.003	< 0.01	< 0.01	0.013
	16-Sep-19	< 0.001	0.045	< 0.001	< 0.05	< 0.0001	< 0.001	0.004	0.02	0.69	0.001	0.036	< 0.0001	0.017	< 0.01	< 0.01	0.094
	15-Oct-19	< 0.001	0.034	< 0.001	< 0.05	< 0.0001	< 0.001	0.005	0.002	1.7	< 0.001	0.027	< 0.0001	0.005	< 0.01	< 0.01	0.022
	18-Nov-19	< 0.001	0.031	< 0.001	< 0.05	< 0.0001	0.001	< 0.001	< 0.001	2.6	< 0.001	0.026	< 0.0001	< 0.001	< 0.01	< 0.01	< 0.005
	17-Dec-19	<0.001	0.041	<0.001	<0.05	<0.0001	0.002	<0.001	0.003	1.42	<0.001	0.026	<0.0001	0.001	<0.01	<0.01	<0.005
	16-Jan-20	Dry															

Table SW2
Surface Water Analytical Data - Metals
Williamtown Sand Syndicate

Analyte		Metals															
		Arsenic**	Barium	Beryllium	Boron**	Cadmium**	Chromium**[1]	Cobalt	Copper**	Iron	Lead**	Manganese**	Mercury**[2]	Nickel**	Selenium**	Vanadium	Zinc**
LOR		0.001	0.001	0.001	0.05	0.0001	0.001	0.001	0.001	0.05	0.001	0.001	0.0001	0.001	0.01	0.01	0.005
Units		mg/L	mg/L	mg/L	mg/L	mg/L	mg/L	mg/L	mg/L	mg/L	mg/L	mg/L	mg/L	mg/L	mg/L	mg/L	mg/L
Baseline Trigger Values (KLF 2020)[3]		0.001	0.08	-	0.14 (SW1)/ 0.05 (SW3 & SW4)	-	0.002	0.017	0.013	9.26	-	0.841 (SW1)/0.048 (SW3 & SW4)	-	0.022	-	-	0.535 (SW1) / 0.085 (SW3 & SW4)
NHMRC ADWG 2018		0.01	-	0.06	4	0.002	0.05	-	2	-	0.01	0.5	0.001	0.02	0.01	-	-
Sample Name	Sample Date																
SW3	27-Feb-20	**0.002**	**0.051**	<0.001	<0.05	<0.0001	<0.001	**0.006**	**0.008**	**6**	<0.001	**0.054**	<0.0001	**0.01**	<0.01	<0.01	**0.049**
	26-Mar-20	**0.001**	**0.041**	<0.001	<0.05	<0.0001	<0.001	**0.001**	**0.013**	**4.01**	<0.001	**0.035**	<0.0001	**0.006**	<0.01	<0.01	**0.033**
	27-Apr-20	**0.001**	**-**	-	-	<0.0001	<0.001	**-**	**0.006**	**4.01**	0.003	**0.034**	<0.0001	**-**	-	-	**0.031**
	15-May-20	< 0.001	**0.038**	<0.001	<0.05	<0.0001	<0.001	**0.001**	**0.02**	**0.87**	<0.001	**0.036**	<0.0001	**0.007**	<0.01	<0.01	**0.037**
	19-Jun-20	<0.001	**-**	**-**	**-**	**0.0001**	<0.001	**-**	**0.015**	**2.9**	**0.001**	**0.04**	<0.0001	**-**	**-**	**-**	**0.092**
	16-Jul-20	<0.001	**-**	**-**	**-**	**0.0001**	**0.001**	**-**	**0.006**	**1.6**	<0.001	**0.036**	<0.0001	**-**	**-**	**-**	**0.043**
	14-Aug-20	< 0.001	**0.024**	< 0.001	< 0.05	<0.0001	<0.001	**0.004**	**0.001**	**4.28**	< 0.001	**0.034**	<0.0001	**0.005**	<0.01	<0.01	**0.025**
	16-Sep-20	< 0.001	**0.034**	< 0.001	< 0.05	< 0.0001	< 0.001	**0.007**	**0.007**	**3.49**	< 0.001	**0.029**	< 0.0001	**0.007**	< 0.01	< 0.01	**0.031**
	16-Oct-20	< 0.001	**0.028**	< 0.001	< 0.05	< 0.0001	< 0.001	**0.004**	**0.003**	**7.09**	< 0.001	**0.027**	< 0.0001	**0.004**	< 0.01	< 0.01	**0.019**
	16-Nov-20	< 0.001	**0.029**	< 0.001	< 0.05	< 0.0001	< 0.001	**0.009**	**0.002**	**4.79**	< 0.001	**0.032**	< 0.0001	**0.009**	< 0.01	< 0.01	**0.03**
	16-Dec-20	**0.002**	**0.015**	< 0.001	< 0.05	< 0.0001	**0.001**	**0.002**	**0.005**	**16**	< 0.001	**0.023**	< 0.0001	**0.004**	< 0.01	< 0.01	**0.054**
	14-Jan-21	**0.002**	**0.015**	< 0.001	< 0.05	< 0.0001	< 0.001	**0.004**	**0.02**	**8.28**	< 0.001	**0.026**	< 0.0001	**0.01**	< 0.01	< 0.01	**0.025**
	16-Feb-21	**0.004**	**0.014**	< 0.001	< 0.05	< 0.0001	**0.002**	**0.003**	**0.001**	**11**	< 0.001	**0.015**	< 0.0001	**0.004**	< 0.01	< 0.01	**0.011**
	17-Mar-21	**0.004**	**0.013**	< 0.001	< 0.05	< 0.0001	**0.001**	**0.002**	< 0.001	**12**	< 0.001	**0.016**	< 0.0001	**0.003**	< 0.01	< 0.01	**0.007**
	22-Apr-21	**0.006**	**0.008**	< 0.001	< 0.05	< 0.0001	**0.003**	**0.006**	< 0.001	**28**	< 0.001	**0.026**	< 0.0001	**0.006**	< 0.01	< 0.01	**0.01**
	20-May-21	**0.005**	**0.006**	< 0.001	< 0.05	< 0.0001	**0.001**	< 0.001	< 0.001	**25.4**	< 0.001	**0.024**	< 0.0001	**0.001**	< 0.01	< 0.01	< 0.005
SW4	22-Feb-19	Dry															
	14-Mar-19																
	23-Apr-19	< 0.001	**0.059**	< 0.001	< 0.05	< 0.0001	< 0.001	**0.003**	**0.003**	**2.09**	< 0.001	**0.037**	< 0.0001	**0.005**	< 0.01	< 0.01	**0.03**
	16-May-19	< 0.001	**0.047**	< 0.001	< 0.05	< 0.0001	< 0.001	**0.002**	< 0.001	**1.12**	< 0.001	**0.03**	< 0.0001	**0.003**	< 0.01	< 0.01	**0.019**
	14-Jun-19	< 0.001	**0.041**	< 0.001	< 0.05	< 0.0001	< 0.001	**0.002**	**0.003**	**0.79**	< 0.001	**0.034**	< 0.0001	**0.003**	< 0.01	< 0.01	**0.014**
	16-Jul-19	< 0.001	**0.044**	< 0.001	< 0.05	< 0.0001	< 0.001	**0.002**	**0.002**	**0.96**	< 0.001	**0.043**	< 0.0001	**0.003**	< 0.01	< 0.01	**0.014**
	15-Aug-19	< 0.001	**0.04**	< 0.001	< 0.05	< 0.0001	< 0.001	**0.001**	**0.001**	**0.57**	< 0.001	**0.032**	< 0.0001	**0.002**	< 0.01	< 0.01	**0.009**
	16-Sep-19	< 0.001	**0.046**	< 0.001	< 0.05	< 0.0001	< 0.001	**0.002**	**0.02**	**0.7**	**0.001**	**0.039**	< 0.0001	**0.017**	< 0.01	< 0.01	**0.085**
	15-Oct-19	< 0.001	**0.037**	< 0.001	< 0.05	< 0.0001	< 0.001	**0.002**	**0.004**	**0.66**	< 0.001	**0.031**	< 0.0001	**0.003**	< 0.01	< 0.01	**0.018**
	18-Nov-19	< 0.001	**0.035**	< 0.001	< 0.05	< 0.0001	< 0.001	< 0.001	< 0.001	**6.32**	< 0.001	**0.032**	< 0.0001	**0.002**	< 0.01	< 0.01	<0.005
	17-Dec-19	Dry															
	16-Jan-20																
	27-Feb-20	<0.001	**0.054**	<0.001	<0.05	<0.0001	<0.001	**0.002**	**0.018**	**2.52**	<0.001	**0.05**	<0.0001	**0.009**	<0.01	<0.01	**0.06**
	26-Mar-20	<0.001	**0.046**	<0.001	<0.05	<0.0001	<0.001	**0.001**	**0.007**	**1.97**	<0.001	**0.039**	<0.0001	**0.003**	<0.01	<0.01	**0.034**
	27-Apr-20	<0.001	**-**	-	-	<0.0001	<0.001	**-**	**0.017**	**1.82**	<0.001	**0.04**	<0.0001	**-**	-	-	**1.82**
	15-May-20	<0.001	**0.039**	<0.001	<0.05	<0.0001	<0.001	<0.001	**0.033**	**0.62**	<0.001	**0.038**	<0.0001	**0.005**	<0.01	<0.01	**0.038**
	19-Jun-20	<0.001	**-**	**-**	**-**	<0.0001	<0.001	**-**	**0.015**	**1.03**	**0.001**	**0.06**	<0.0001	**-**	**-**	**-**	**0.063**
	16-Jul-20	<0.001	**-**	**-**	**-**	<0.0001	**0.001**	**-**	**0.008**	**0.8**	<0.001	**0.059**	<0.0001	**-**	**-**	**-**	**0.043**
	14-Aug-20	< 0.001	**0.043**	< 0.001	< 0.05	<0.0001	<0.001	**0.007**	<0.001	**0.95**	< 0.001	**0.087**	<0.0001	**0.007**	<0.01	<0.01	**0.04**
	16-Sep-20	< 0.001	**0.041**	< 0.001	< 0.05	< 0.0001	< 0.001	**0.004**	**0.005**	**0.97**	< 0.001	**0.053**	< 0.0001	**0.005**	< 0.01	< 0.01	**0.02**
	16-Oct-20	< 0.001	**0.03**	< 0.001	< 0.05	< 0.0001	< 0.001	**0.002**	**0.001**	**2.26**	< 0.001	**0.042**	< 0.0001	**0.003**	< 0.01	< 0.01	**0.007**
	16-Nov-20	< 0.001	**0.031**	< 0.001	< 0.05	< 0.0001	< 0.001	**0.004**	**0.001**	**1.93**	< 0.001	**0.074**	< 0.0001	**0.005**	< 0.01	< 0.01	**0.016**
	16-Dec-20	< 0.001	**0.017**	< 0.001	< 0.05	< 0.0001	**0.002**	**0.001**	**0.002**	**32**	< 0.001	**0.035**	< 0.0001	**0.002**	< 0.01	< 0.01	< 0.005
	14-Jan-21	**0.002**	**0.028**	< 0.001	< 0.05	< 0.0001	**0.002**	**0.003**	**0.026**	**20**	< 0.001	**0.171**	< 0.0001	**0.005**	< 0.01	< 0.01	**0.013**
	16-Feb-21	**0.003**	**0.02**	< 0.001	< 0.05	< 0.0001	**0.003**	**0.001**	< 0.001	**27**	< 0.001	**0.054**	< 0.0001	**0.002**	< 0.01	< 0.01	**0.01**
	17-Mar-21	**0.002**	**0.02**	< 0.001	< 0.05	< 0.0001	**0.002**	< 0.001	< 0.001	**16**	< 0.001	**0.057**	< 0.0001	< 0.001	< 0.01	< 0.01	< 0.005
	22-Apr-21	**0.006**	**0.02**	< 0.001	< 0.05	< 0.0001	**0.004**	**0.002**	< 0.001	**33.9**	< 0.001	**0.062**	< 0.0001	**0.003**	< 0.01	< 0.01	< 0.005
	20-May-21	**0.002**	**0.015**	< 0.001	< 0.05	< 0.0001	< 0.001	< 0.001	< 0.001	**10.1**	< 0.001	**0.073**	< 0.0001	< 0.001	< 0.01	< 0.01	< 0.005

Notes:
- - Not analysed
< - Less than laboratory limit of reporting
mg/L - Milligrams per litre
Bold indicates a detection above the laboratory limit of reporting
"*" denotes duplicate/triplicate sample result adopted for analytical use due to RPD >50%
RPD - Relative Percentage Difference

** 95% Level of protection in freshwater
[1] value for CR VI
[2] as inorganioc

Analyte		Perfluoroalkyl Sulfonic Acids						Perfluoroalkyl Carboxylic Acids													
		Perfluorobutane sulfonic acid (PFBS)	Perfluoropentane sulfonic acid (PFPeS)	Perfluorohexane sulfonic acid (PFHxS)	Perfluoroheptane sulfonate (PFHpS)	Perfluorooctane sulfonic acid (PFOS)	Perfluorodecanesulfonic acid (PFDS)	Perfluorobutanoic acid (PFBA)	Perfluoropentanoic acid (PFPeA)	Perfluorohexanoic acid (PFHxA)	Perfluoroheptanoic acid (PFHpA)	Perfluorooctanoic acid (PFOA)	Perfluorononanoic acid (PFNA)	Perfluorodecanoic acid (PFDA)	Perfluoroundecanoic acid (PFUnDA)	Perfluorododecanoic acid (PFDoDA)	Perfluorotridecanoic acid (PFTrDA)	Perfluorotetradecanoic acid (PFTeDA)	Perfluorooctane sulfonamide (FOSA)	N-Methyl-perfluorooctane sulfonamide (MeFOSA)	N-Ethyl perfluorooctane sulfonamide (EtFOSA)
LOR		0.02	0.02	0.02	0.02	0.01	0.02	0.1	0.02	0.02	0.02	0.01	0.02	0.02	0.02	0.02	0.02	0.05	0.02	0.05	0.05
Units		µg/L	µg/L	µg/L	µg/L	µg/L	µg/L	µg/L	µg/L	µg/L	µg/L	µg/L	µg/L	µg/L	µg/L	µg/L	µg/L	µg/L	µg/L	µg/L	µg/L
NHMRC ADWG 2018		-	-	-	-	-	-	-	-	-	-	0.56	-	-	-	-	-	-	-	-	-
HEPA NEMP 2018***		-	-	-	-	0.01 [1]	-	-	-	-	-	19	-	-	-	-	-	-	-	-	-
HEPA NEMP 2018[4]		-	-	-	-	-	-	-	-	-	-	5.6	-	-	-	-	-	-	-	-	-
Sample Name	Sample Date																				
SW1	22-Feb-19																DRY				
	16-May-19	< 0.02	< 0.02	< 0.02	< 0.02	< 0.01	< 0.02	< 0.1	< 0.02	< 0.02	< 0.02	< 0.01	< 0.02	< 0.02	< 0.02	< 0.02	< 0.02	< 0.05	< 0.02	< 0.05	< 0.05
	16-Sep-19	< 0.02	< 0.02	< 0.02	< 0.02	< 0.01	< 0.02	< 0.1	< 0.02	< 0.02	< 0.02	< 0.01	< 0.02	< 0.02	< 0.02	< 0.02	< 0.02	< 0.05	< 0.02	< 0.05	< 0.05
	18-Nov-19	< 0.02	< 0.02	< 0.02	< 0.02	< 0.01	< 0.02	< 0.1	< 0.02	< 0.02	< 0.02	< 0.01	< 0.02	< 0.02	< 0.02	< 0.02	< 0.02	< 0.05	< 0.02	< 0.05	< 0.05
	27-Jan-20	< 0.02	< 0.02	< 0.02	< 0.02	**0.02**	< 0.02	< 0.1	< 0.02	< 0.02	< 0.02	< 0.01	< 0.02	< 0.02	< 0.02	< 0.02	< 0.02	< 0.05	< 0.02	< 0.05	< 0.05
	15-May-20	< 0.02	< 0.02	< 0.02	< 0.02	< 0.01	< 0.02	< 0.1	< 0.02	< 0.02	< 0.02	< 0.01	< 0.02	< 0.02	< 0.02	< 0.02	< 0.02	< 0.05	< 0.02	< 0.05	< 0.05
	19-Jun-20	< 0.02	< 0.02	< 0.02	< 0.02	< 0.01	< 0.02	< 0.1	< 0.02	< 0.02	< 0.02	< 0.01	< 0.02	< 0.02	< 0.02	< 0.02	< 0.02	< 0.05	< 0.02	< 0.05	< 0.05
	16-Jul-20	< 0.02	< 0.02	< 0.02	< 0.02	< 0.01	< 0.02	< 0.1	< 0.02	< 0.02	< 0.02	< 0.01	< 0.02	< 0.02	< 0.02	< 0.02	< 0.02	< 0.05	< 0.02	< 0.05	< 0.05
	14-Aug-20	< 0.02	< 0.02	< 0.02	< 0.02	< 0.01	< 0.02	< 0.1	< 0.02	< 0.02	< 0.02	< 0.01	< 0.02	< 0.02	< 0.02	< 0.02	< 0.02	< 0.05	< 0.02	< 0.05	< 0.05
	16-Sep-20	< 0.02	< 0.02	< 0.02	< 0.02	< 0.01	< 0.02	< 0.1	< 0.02	< 0.02	< 0.02	< 0.01	< 0.02	< 0.02	< 0.02	< 0.02	< 0.02	< 0.05	< 0.02	< 0.05	< 0.05
	16-Oct-20	< 0.02	< 0.02	< 0.02	< 0.02	< 0.01	< 0.02	< 0.1	< 0.02	< 0.02	< 0.02	< 0.01	< 0.02	< 0.02	< 0.02	< 0.02	< 0.02	< 0.05	< 0.02	< 0.05	< 0.05
	16-Nov-20	< 0.02	< 0.02	< 0.02	< 0.02	< 0.01	< 0.02	< 0.1	< 0.02	< 0.02	< 0.02	< 0.01	< 0.02	< 0.02	< 0.02	< 0.02	< 0.02	< 0.05	< 0.02	< 0.05	< 0.05
	16-Dec-20	< 0.02	< 0.02	< 0.02	< 0.02	< 0.01	< 0.02	< 0.1	< 0.02	< 0.02	< 0.02	< 0.01	< 0.02	< 0.02	< 0.02	< 0.02	< 0.02	< 0.05	< 0.02	< 0.05	< 0.05
	14-Jan-21	< 0.02	< 0.02	< 0.02	< 0.02	< 0.01	< 0.02	< 0.1	< 0.02	< 0.02	< 0.02	< 0.01	< 0.02	< 0.02	< 0.02	< 0.02	< 0.02	< 0.05	< 0.02	< 0.05	< 0.05
	16-Feb-21	< 0.02	< 0.02	< 0.02	< 0.02	**0.01**	< 0.02	< 0.1	< 0.02	< 0.02	< 0.02	< 0.01	< 0.02	< 0.02	< 0.02	< 0.02	< 0.02	< 0.05	< 0.02	< 0.05	< 0.05
	17-Mar-21	< 0.02	< 0.02	< 0.02	< 0.02	< 0.01	< 0.02	< 0.1	< 0.02	< 0.02	< 0.02	< 0.01	< 0.02	< 0.02	< 0.02	< 0.02	< 0.02	< 0.05	< 0.02	< 0.05	< 0.05
	22-Apr-21	< 0.02	< 0.02	< 0.02	< 0.02	< 0.01	< 0.02	< 0.1	< 0.02	< 0.02	< 0.02	< 0.01	< 0.02	< 0.02	< 0.02	< 0.02	< 0.02	< 0.05	< 0.02	< 0.05	< 0.05
	20-May-21	< 0.02	< 0.02	< 0.02	< 0.02	< 0.01	< 0.02	< 0.1	< 0.02	< 0.02	< 0.02	< 0.01	< 0.02	< 0.02	< 0.02	< 0.02	< 0.02	< 0.05	< 0.02	< 0.05	< 0.05
SW2	22-Feb-19																				
	16-May-19																				
	16-Sep-19																				
	18-Nov-19																				
	16-Jan-20																				
	27-Feb-20																				
	15-May-20																				
	19-Jun-20																DRY				
	16-Jul-20																				
	14-Aug-20																				
	16-Sep-20																				
	16-Oct-20																				
	16-Nov-20																				
	16-Dec-20																				
	14-Jan-21																				
	16-Feb-21																				
	17-Mar-21	< 0.02	< 0.02	< 0.02	< 0.02	< 0.01	< 0.02	< 0.1	< 0.02	< 0.02	< 0.02	< 0.01	< 0.02	< 0.02	< 0.02	< 0.02	< 0.02	< 0.05	< 0.02	< 0.05	< 0.05
	22-Apr-21	< 0.02	< 0.02	< 0.02	< 0.02	< 0.01	< 0.02	< 0.1	< 0.02	< 0.02	< 0.02	< 0.01	< 0.02	< 0.02	< 0.02	< 0.02	< 0.02	< 0.05	< 0.02	< 0.05	< 0.05
	20-May-21	< 0.02	< 0.02	< 0.02	< 0.02	< 0.01	< 0.02	< 0.1	< 0.02	< 0.02	< 0.02	< 0.01	< 0.02	< 0.02	< 0.02	< 0.02	< 0.02	< 0.05	< 0.02	< 0.05	< 0.05
SW3	22-Feb-19	< 0.02	< 0.02	< 0.02	< 0.02	< 0.01	< 0.02	< 0.1	< 0.02	< 0.02	< 0.02	< 0.01	< 0.02	< 0.02	< 0.02	< 0.02	< 0.02	< 0.05	< 0.02	< 0.05	< 0.05
	16-May-19	< 0.02	< 0.02	< 0.02	< 0.02	< 0.01	< 0.02	< 0.1	< 0.02	< 0.02	< 0.02	< 0.01	< 0.02	< 0.02	< 0.02	< 0.02	< 0.02	< 0.05	< 0.02	< 0.05	< 0.05
	16-Sep-19	< 0.02	< 0.02	< 0.02	< 0.02	< 0.01	< 0.02	< 0.1	< 0.02	< 0.02	< 0.02	< 0.01	< 0.02	< 0.02	< 0.02	< 0.02	< 0.02	< 0.05	< 0.02	< 0.05	< 0.05
	18-Nov-19	< 0.02	< 0.02	< 0.02	< 0.02	< 0.01	< 0.02	< 0.1	< 0.02	< 0.02	< 0.02	< 0.01	< 0.02	< 0.02	< 0.02	< 0.02	< 0.02	< 0.05	< 0.02	< 0.05	< 0.05
	16-Jan-20																DRY				
	27-Feb-20	< 0.02	< 0.02	< 0.02	< 0.02	< 0.01	< 0.02	< 0.1	< 0.02	< 0.02	< 0.02	< 0.01	< 0.02	< 0.02	< 0.02	< 0.02	< 0.02	< 0.05	< 0.02	< 0.05	< 0.05
	15-May-20	< 0.02	< 0.02	< 0.02	< 0.02	< 0.01	< 0.02	< 0.1	< 0.02	< 0.02	< 0.02	< 0.01	< 0.02	< 0.02	< 0.02	< 0.02	< 0.02	< 0.05	< 0.02	< 0.05	< 0.05
	19-Jun-20	< 0.02	< 0.02	< 0.02	< 0.02	< 0.01	< 0.02	< 0.1	< 0.02	< 0.02	< 0.02	< 0.01	< 0.02	< 0.02	< 0.02	< 0.02	< 0.02	< 0.05	< 0.02	< 0.05	< 0.05
	16-Jul-20	< 0.02	< 0.02	< 0.02	< 0.02	< 0.01	< 0.02	< 0.1	< 0.02	< 0.02	< 0.02	< 0.01	< 0.02	< 0.02	< 0.02	< 0.02	< 0.02	< 0.05	< 0.02	< 0.05	< 0.05
	14-Aug-20	< 0.02	< 0.02	< 0.02	< 0.02	< 0.01	< 0.02	< 0.1	< 0.02	< 0.02	< 0.02	< 0.01	< 0.02	< 0.02	< 0.02	< 0.02	< 0.02	< 0.05	< 0.02	< 0.05	< 0.05
	16-Sep-20	< 0.02	< 0.02	< 0.02	< 0.02	< 0.01	< 0.02	< 0.1	< 0.02	< 0.02	< 0.02	< 0.01	< 0.02	< 0.02	< 0.02	< 0.02	< 0.02	< 0.05	< 0.02	< 0.05	< 0.05
	16-Oct-20	< 0.02	< 0.02	< 0.02	< 0.02	< 0.01	< 0.02	< 0.1	< 0.02	< 0.02	< 0.02	< 0.01	< 0.02	< 0.02	< 0.02	< 0.02	< 0.02	< 0.05	< 0.02	< 0.05	< 0.05
	16-Nov-20	< 0.02	< 0.02	< 0.02	< 0.02	< 0.01	< 0.02	< 0.1	< 0.02	< 0.02	< 0.02	< 0.01	< 0.02	< 0.02	< 0.02	< 0.02	< 0.02	< 0.05	< 0.02	< 0.05	< 0.05
	16-Dec-20	< 0.02	< 0.02	< 0.02	< 0.02	< 0.01	< 0.02	< 0.1	< 0.02	< 0.02	< 0.02	< 0.01	< 0.02	< 0.02	< 0.02	< 0.02	< 0.02	< 0.05	< 0.02	< 0.05	< 0.05
	14-Jan-21	< 0.02	< 0.02	< 0.02	< 0.02	< 0.01	< 0.02	< 0.1	< 0.02	< 0.02	< 0.02	< 0.01	< 0.02	< 0.02	< 0.02	< 0.02	< 0.02	< 0.05	< 0.02	< 0.05	< 0.05
	16-Feb-21	< 0.02	< 0.02	< 0.02	< 0.02	< 0.01	< 0.02	< 0.1	< 0.02	< 0.02	< 0.02	< 0.01	< 0.02	< 0.02	< 0.02	< 0.02	< 0.02	< 0.05	< 0.02	< 0.05	< 0.05
	17-Mar-21	< 0.02	< 0.02	< 0.02	< 0.02	< 0.01	< 0.02	< 0.1	< 0.02	< 0.02	< 0.02	< 0.01	< 0.02	< 0.02	< 0.02	< 0.02	< 0.02	< 0.05	< 0.02	< 0.05	< 0.05
	22-Apr-21	< 0.02	< 0.02	< 0.02	< 0.02	< 0.01	< 0.02	< 0.1	< 0.02	< 0.02	< 0.02	< 0.01	< 0.02	< 0.02	< 0.02	< 0.02	< 0.02	< 0.05	< 0.02	< 0.05	< 0.05
	20-May-21	< 0.02	< 0.02	< 0.02	< 0.02	< 0.01	< 0.02	< 0.1	< 0.02	< 0.02	< 0.02	< 0.01	< 0.02	< 0.02	< 0.02	< 0.02	< 0.02	< 0.05	< 0.02	< 0.05	< 0.05
SW4	16-May-19	< 0.02	< 0.02	< 0.02	< 0.02	< 0.01	< 0.02	< 0.1	< 0.02	< 0.02	< 0.02	< 0.01	< 0.02	< 0.02	< 0.02	< 0.02	< 0.02	< 0.05	< 0.02	< 0.05	< 0.05
	16-Sep-19	< 0.02	< 0.02	< 0.02	< 0.02	**0.03** *	< 0.02	< 0.1	< 0.02	< 0.02	< 0.02	< 0.01	< 0.02	< 0.02	< 0.02	< 0.02	< 0.02	< 0.05	< 0.02	< 0.05	< 0.05
	25-Sep-19	< 0.02	< 0.02	< 0.02	< 0.02	**0.05**	< 0.02	< 0.1	< 0.02	< 0.02	< 0.02	< 0.01	< 0.02	< 0.02	< 0.02	< 0.02	< 0.02	< 0.05	< 0.02	< 0.05	< 0.05
	18-Nov-19	< 0.02	< 0.02	< 0.02	< 0.02	< 0.01	< 0.02	< 0.1	< 0.02	< 0.02	< 0.02	< 0.01	< 0.02	< 0.02	< 0.02	< 0.02	< 0.02	< 0.05	< 0.02	< 0.05	< 0.05
	16-Jan-20																DRY				
	27-Feb-20	< 0.02	< 0.02	< 0.02	< 0.02	**0.01**	< 0.02	< 0.1	< 0.02	< 0.02	< 0.02	< 0.01	< 0.02	< 0.02	< 0.02	< 0.02	< 0.02	< 0.05	< 0.02	< 0.05	< 0.05
	15-May-20	< 0.02	< 0.02	< 0.02	< 0.02	**0.01**	< 0.02	< 0.1	< 0.02	< 0.02	< 0.02	< 0.01	< 0.02	< 0.02	< 0.02	< 0.02	< 0.02	< 0.05	< 0.02	< 0.05	< 0.05
	19-Jun-20	< 0.02	< 0.02	< 0.02	< 0.02	**0.01**	< 0.02	< 0.1	< 0.02	< 0.02	< 0.02	< 0.01	< 0.02	< 0.02	< 0.02	< 0.02	< 0.02	< 0.05	< 0.02	< 0.05	< 0.05
	16-Jul-20	< 0.02	< 0.02	< 0.02	< 0.02	<0.01	< 0.02	< 0.1	< 0.02	< 0.02	< 0.02	< 0.01	< 0.02	< 0.02	< 0.02	< 0.02	< 0.02	< 0.05	< 0.02	< 0.05	< 0.05
	14-Aug-20	< 0.02	< 0.02	< 0.02	< 0.02	**0.01**	< 0.02	< 0.1	< 0.02	< 0.02	< 0.02	< 0.01	< 0.02	< 0.02	< 0.02	< 0.02	< 0.02	< 0.05	< 0.02	< 0.05	< 0.05
	16-Sep-20	< 0.02	< 0.02	< 0.02	< 0.02	**0.02**	< 0.02	< 0.1	< 0.02	< 0.02	< 0.02	< 0.01	< 0.02	< 0.02	< 0.02	< 0.02	< 0.02	< 0.05	< 0.02	< 0.05	< 0.05
	16-Oct-20	< 0.02	< 0.02	< 0.02	< 0.02	< 0.01	< 0.02	< 0.1	< 0.02	< 0.02	< 0.02	< 0.01	< 0.02	< 0.02	< 0.02	< 0.02	< 0.02	< 0.05	< 0.02	< 0.05	< 0.05
	16-Nov-20	< 0.02	< 0.02	**0.01** [3]	< 0.02	**0.02**	< 0.02	< 0.1	< 0.02	< 0.02	< 0.02	< 0.01	< 0.02	< 0.02	< 0.02	< 0.02	< 0.02	< 0.05	< 0.02	< 0.05	< 0.05
	16-Dec-20	**0.03** [3]	**0.02** [3]	**0.16** [3]	< 0.02	**0.02**	< 0.02	< 0.1	**0.09** [3]	**0.08** [3]	**0.03** [3]	**0.02** [3]	< 0.02	< 0.02	< 0.02	< 0.02	< 0.02	< 0.05	< 0.02	< 0.05	< 0.05
	14-Jan-21	< 0.02	< 0.02	**0.03**	< 0.02	**0.04**	< 0.02	< 0.1	< 0.02	< 0.02	< 0.02	< 0.01	< 0.02	< 0.02	< 0.02	< 0.02	< 0.02	< 0.05	< 0.02	< 0.05	< 0.05
	16-Feb-21	< 0.02	< 0.02	< 0.02	< 0.02	**0.03**	< 0.02	< 0.1	< 0.02	< 0.02	< 0.02	< 0.01	< 0.02	< 0.02	< 0.02	< 0.02	< 0.02	< 0.05	< 0.02	< 0.05	< 0.05
	17-Mar-21	< 0.02	< 0.02	**0.02**	< 0.02	**0.02**	< 0.02	< 0.1	< 0.02	< 0.02	< 0.02	< 0.01	< 0.02	< 0.02	< 0.02	< 0.02	< 0.02	< 0.05	< 0.02	< 0.05	< 0.05
	22-Apr-21	< 0.02	< 0.02	< 0.02	< 0.02	< 0.01	< 0.02	< 0.1	< 0.02	< 0.02	< 0.02	< 0.01	< 0.02	< 0.02	< 0.02	< 0.02	< 0.02	< 0.05	< 0.02	< 0.05	< 0.05
	20-May-21	< 0.02	< 0.02	< 0.02	< 0.02	**0.01**	< 0.02	< 0.1	< 0.02	< 0.02	< 0.02	< 0.01	< 0.02	< 0.02	< 0.02	< 0.02	< 0.02	< 0.05	< 0.02	< 0.05	< 0.05

Notes:
- - Not analysed
< - Less than laboratory limit of reporting
µg/L - Micrograms per litre
*** 99% Level of protection in freshwater
[1] Criteria is LOR
2- Denotes duplicate value used.
3- Denotes triplicate vbalue used.
[4] Recreation water

Analyte		Perfluoroalkyl Sulfonamides				(n:2) Fluorotelomer Sulfonic Acids				Sum of PFAS		
		N-Methyl perfluorooctane sulfonamidoethanol (MeFOSE)	N-Ethyl perfluorooctane sulfonamidoethanol (EtFOSE)	N-Methyl perfluorooctane sulfonamidoacetic acid (MeFOSAA)	N-Ethyl perfluorooctane sulfonamidoacetic acid (EtFOSAA)	4:2 Fluorotelomer sulfonic acid (4:2 FTS)	6:2 Fluorotelomer sulfonic acid (6:2 FTS)	8:2 Fluorotelomer sulfonic acid (8:2 FTS)	10:2 Fluorotelomer sulfonic acid (10:2 FTS)	Sum of PFHxS and PFOS	Sum of PFAS (WA DER List)	Sum of PFAS
LOR		0.05	0.05	0.02	0.02	0.05	0.05	0.05	0.05	0.01	0.01	0.01
Units		µg/L	µg/L	µg/L	µg/L	µg/L	µg/L	µg/L	µg/L	µg/L	µg/L	µg/L
NHMRC ADWG 2018		-	-	-	-	-	-	-	-	0.07	-	-
HEPA NEMP 2018***		-	-	-	-	-	-	-	-	-	-	-
HEPA NEMP 2018[4]		-	-	-	-	-	-	-	-	0.7	-	-
Sample Name	Sample Date											
SW1	22-Feb-19											
	16-May-19	< 0.05	< 0.05	< 0.02	< 0.02	< 0.05	< 0.05	< 0.05	< 0.05	< 0.01	< 0.01	< 0.01
	16-Sep-19	< 0.05	< 0.05	< 0.02	< 0.02	< 0.05	< 0.05	< 0.05	< 0.05	< 0.01	< 0.01	< 0.01
	18-Nov-19	< 0.05	< 0.05	< 0.02	< 0.02	< 0.05	< 0.05	< 0.05	< 0.05	< 0.01	< 0.01	< 0.01
	27-Jan-20	< 0.05	< 0.05	< 0.02	< 0.02	< 0.05	< 0.05	< 0.05	< 0.05	**0.02**	**0.02**	**0.02**
	15-May-20	< 0.05	< 0.05	< 0.02	< 0.02	< 0.05	< 0.05	< 0.05	< 0.05	< 0.01	< 0.01	< 0.01
	19-Jun-20	< 0.05	< 0.05	< 0.02	< 0.02	< 0.05	< 0.05	< 0.05	< 0.05	< 0.01	< 0.01	< 0.01
	16-Jul-20	< 0.05	< 0.05	< 0.02	< 0.02	< 0.05	< 0.05	< 0.05	< 0.05	< 0.01	< 0.01	< 0.01
	14-Aug-20	< 0.05	< 0.05	< 0.02	< 0.02	< 0.05	< 0.05	< 0.05	< 0.05	< 0.01	< 0.01	< 0.01
	16-Sep-20	< 0.05	< 0.05	< 0.02	< 0.02	< 0.05	< 0.05	< 0.05	< 0.05	< 0.01	< 0.01	< 0.01
	16-Oct-20	< 0.05	< 0.05	< 0.02	< 0.02	< 0.05	< 0.05	< 0.05	< 0.05	< 0.01	< 0.01	< 0.01
	16-Nov-20	< 0.05	< 0.05	< 0.02	< 0.02	< 0.05	< 0.05	< 0.05	< 0.05	< 0.01	< 0.01	< 0.01
	16-Dec-20	< 0.05	< 0.05	< 0.02	< 0.02	< 0.05	< 0.05	< 0.05	< 0.05	< 0.01	< 0.01	< 0.01
	14-Jan-21	< 0.05	< 0.05	< 0.02	< 0.02	< 0.05	< 0.05	< 0.05	< 0.05	< 0.01	< 0.01	< 0.01
	16-Feb-21	< 0.05	< 0.05	< 0.02	< 0.02	< 0.05	< 0.05	< 0.05	< 0.05	**0.01**	**0.01**	**0.01**
	17-Mar-21	< 0.05	< 0.05	< 0.02	< 0.02	< 0.05	< 0.05	< 0.05	< 0.05	< 0.01	< 0.01	< 0.01
	22-Apr-21	< 0.05	< 0.05	< 0.02	< 0.02	< 0.05	< 0.05	< 0.05	< 0.05	< 0.01	< 0.01	< 0.01
	20-May-21	< 0.05	< 0.05	< 0.02	< 0.02	< 0.05	< 0.05	< 0.05	< 0.05	< 0.01	< 0.01	< 0.01
SW2	22-Feb-19											
	16-May-19											
	16-Sep-19											
	18-Nov-19											
	16-Jan-20											
	27-Feb-20											
	15-May-20											
	19-Jun-20											
	16-Jul-20											
	14-Aug-20											
	16-Sep-20											
	16-Oct-20											
	16-Nov-20											
	16-Dec-20											
	14-Jan-21											
	16-Feb-21											
	17-Mar-21	< 0.05	< 0.05	< 0.02	< 0.02	< 0.05	< 0.05	< 0.05	< 0.05	< 0.01	< 0.01	< 0.01
	22-Apr-21	< 0.05	< 0.05	< 0.02	< 0.02	< 0.05	< 0.05	< 0.05	< 0.05	< 0.01	< 0.01	< 0.01
	20-May-21	< 0.05	< 0.05	< 0.02	< 0.02	< 0.05	< 0.05	< 0.05	< 0.05	< 0.01	< 0.01	< 0.01
SW3	22-Feb-19	< 0.05	< 0.05	< 0.02	< 0.02	< 0.05	< 0.05	< 0.05	< 0.05	< 0.01	< 0.01	< 0.01
	16-May-19	< 0.05	< 0.05	< 0.02	< 0.02	< 0.05	< 0.05	< 0.05	< 0.05	< 0.01	< 0.01	< 0.01
	16-Sep-19	< 0.05	< 0.05	< 0.02	< 0.02	< 0.05	< 0.05	< 0.05	< 0.05	< 0.01	< 0.01	< 0.01
	18-Nov-19	< 0.05	< 0.05	< 0.02	< 0.02	< 0.05	< 0.05	< 0.05	< 0.05	< 0.01	< 0.01	< 0.01
	16-Jan-20											
	27-Feb-20	< 0.05	< 0.05	< 0.02	< 0.02	< 0.05	< 0.05	< 0.05	< 0.05	< 0.01	< 0.01	< 0.01
	15-May-20	< 0.05	< 0.05	< 0.02	< 0.02	< 0.05	< 0.05	< 0.05	< 0.05	< 0.01	< 0.01	< 0.01
	19-Jun-20	< 0.05	< 0.05	< 0.02	< 0.02	< 0.05	< 0.05	< 0.05	< 0.05	< 0.01	< 0.01	< 0.01
	16-Jul-20	< 0.05	< 0.05	< 0.02	< 0.02	< 0.05	< 0.05	< 0.05	< 0.05	< 0.01	< 0.01	< 0.01
	14-Aug-20	< 0.05	< 0.05	< 0.02	< 0.02	< 0.05	< 0.05	< 0.05	< 0.05	< 0.01	< 0.01	< 0.01
	16-Sep-20	< 0.05	< 0.05	< 0.02	< 0.02	< 0.05	< 0.05	< 0.05	< 0.05	< 0.01	< 0.01	< 0.01
	16-Oct-20	< 0.05	< 0.05	< 0.02	< 0.02	< 0.05	< 0.05	< 0.05	< 0.05	< 0.01	< 0.01	< 0.01
	16-Nov-20	< 0.05	< 0.05	< 0.02	< 0.02	< 0.05	< 0.05	< 0.05	< 0.05	< 0.01	< 0.01	< 0.01
	16-Dec-20	< 0.05	< 0.05	< 0.02	< 0.02	< 0.05	< 0.05	< 0.05	< 0.05	< 0.01	< 0.01	< 0.01
	14-Jan-21	< 0.05	< 0.05	< 0.02	< 0.02	< 0.05	< 0.05	< 0.05	< 0.05	< 0.01	< 0.01	< 0.01
	16-Feb-21	< 0.05	< 0.05	< 0.02	< 0.02	< 0.05	< 0.05	< 0.05	< 0.05	< 0.01	< 0.01	< 0.01
	17-Mar-21	< 0.05	< 0.05	< 0.02	< 0.02	< 0.05	< 0.05	< 0.05	< 0.05	< 0.01	< 0.01	< 0.01
	22-Apr-21	< 0.05	< 0.05	< 0.02	< 0.02	< 0.05	< 0.05	< 0.05	< 0.05	< 0.01	< 0.01	< 0.01
	20-May-21	< 0.05	< 0.05	< 0.02	< 0.02	< 0.05	< 0.05	< 0.05	< 0.05	< 0.01	< 0.01	< 0.01
SW4	16-May-19	< 0.05	< 0.05	< 0.02	< 0.02	< 0.05	< 0.05	< 0.05	< 0.05	< 0.01	< 0.01	< 0.01
	16-Sep-19	< 0.05	< 0.05	< 0.02	< 0.02	< 0.05	< 0.05	< 0.05	< 0.05	**0.03 [2]**	**0.01**	**0.01**
	25-Sep-19	< 0.05	< 0.05	< 0.02	< 0.02	< 0.05	< 0.05	< 0.05	< 0.05	**0.05**	**0.05**	**0.05**
	18-Nov-19	< 0.05	< 0.05	< 0.02	< 0.02	< 0.05	< 0.05	< 0.05	< 0.05	< 0.01	< 0.01	< 0.01
	16-Jan-20											
	27-Feb-20	< 0.05	< 0.05	< 0.02	< 0.02	< 0.05	< 0.05	< 0.05	< 0.05	**0.01**	**0.01**	**0.01**
	15-May-20	< 0.05	< 0.05	< 0.02	< 0.02	< 0.05	< 0.05	< 0.05	< 0.05	**0.01**	**0.01**	**0.01**
	19-Jun-20	< 0.05	< 0.05	< 0.02	< 0.02	< 0.05	< 0.05	< 0.05	< 0.05	**0.01**	**0.01**	**0.01**
	16-Jul-20	< 0.05	< 0.05	< 0.02	< 0.02	< 0.05	< 0.05	< 0.05	< 0.05	<0.01	<0.01	<0.01
	14-Aug-20	< 0.05	< 0.05	< 0.02	< 0.02	< 0.05	< 0.05	< 0.05	< 0.05	<0.01	<0.01	<0.01
	16-Sep-20	< 0.05	< 0.05	< 0.02	< 0.02	< 0.05	< 0.05	< 0.05	< 0.05	< 0.01	< 0.01	< 0.01
	16-Oct-20	< 0.05	< 0.05	< 0.02	< 0.02	< 0.05	< 0.05	< 0.05	< 0.05	< 0.01	< 0.01	< 0.01
	16-Nov-20	< 0.05	< 0.05	< 0.02	< 0.02	< 0.05	< 0.05	< 0.05	< 0.05	**0.02**	**0.02**	**0.02**
	16-Dec-20	< 0.05	< 0.05	< 0.02	< 0.02	< 0.05	< 0.05	< 0.05	< 0.05	**0.55 [3]**	**0.8 [3]**	**0.82 [3]**
	14-Jan-21	< 0.05	< 0.05	< 0.02	< 0.02	< 0.05	< 0.05	< 0.05	< 0.05	**0.07**	**0.07**	**0.07**
	16-Feb-21	< 0.05	< 0.05	< 0.02	< 0.02	< 0.05	< 0.05	< 0.05	< 0.05	**0.03**	**0.03**	**0.03**
	17-Mar-21	< 0.05	< 0.05	< 0.02	< 0.02	< 0.05	< 0.05	< 0.05	< 0.05	**0.04**	**0.04**	**0.04**
	22-Apr-21	< 0.05	< 0.05	< 0.02	< 0.02	< 0.05	< 0.05	< 0.05	< 0.05	< 0.01	< 0.01	< 0.01
	20-May-21	< 0.05	< 0.05	< 0.02	< 0.02	< 0.05	< 0.05	< 0.05	< 0.05	**0.01**	**0.01**	**0.01**

Notes:
- - Not analysed
< - Less than laboratory limit
µg/L - Micrograms per litre
*** 99% Level of protection
[1] Criteria is LOR
2- Denotes duplicate value u
3- Denotes triplicate vbalue u
[4] Recreation water

Table SW4
Groundwater Analytical Data - Inorganics
Willamtown Sand Syndicate

	Analyte	Anions and Cations																			Alkalinity						Inorganics		
		Sodium	Calcium	Magnesium	Potassium	Sulphate	Chloride	Fluoride	Reactive phosphorus as P	Total Phosphorus	Nitrite as N	Nitrate as N	Nitrite + Nitrate as N	Ammonia as N	Total Nitrogen as N	Total Kjeldahl Nitrogen as N	Total Cations	Total Anions	Ionic Balance	Sodium Adsorption Ratio	Bicarbonate Alkalinity as CaCO3	Carbonate Alkalinity as CaCO3	Hydroxide Alkalinity as CaCO3	Total Alkalinity as CaCO3	Total Hardness as CaCO3	Electrical Conductivity @ 25°C*	Total Dissolved Solids	Total Dissolved Solids	pH
	LOR	1	1	1	1	1	1	0.1	0.01	0.01	0.01	0.01	0.01	0.01	0.1	0.1	0.01	0.01	-	0.01	1	1	1	1	1	1	1	10	0.01
	Units	mg/L	mg/L	mg/L	mg/L	mg/L	mg/L	mg/L	mg/L	mg/L	mg/L	mg/L	mg/L	mg/L	mg/L	mg/L	meq/L	meq/L	%	-	mg/L	mg/L	mg/L	mg/L	mg/L	uS/cm	mg/L	mg/L	pH units
	Baseline Trigger Values (KLF 2020)[1]	-	-	-	-	-	-	-	-	0.13	-	-	-	0.25	1.8	-	-	-	-	-	-	-	-	-	-	125-2200	-	-	4-7
	NHMRC ADWG 2018	-	-	-	-	-	-	1.5	-	-	3	50	-	-	-	-	-	-	-	-	-	-	-	-	-	-	-	-	-
Sample Name	Sample Date																												
SW1	22-Feb-19																												
	14-Mar-19																Dry												
	23-Apr-19	94	34	52	6.0	310	95	0.5	-	-	-	-	-	-	-	-	10	9.13	5.6	-	< 1.0	< 1.0	< 1.0	< 1.0	299	893	580	707	4.01
	16-May-19	86	24	42	6.0	324	112	0.3	< 0.01	0.13	< 0.01	< 0.01	< 0.01	< 0.01	1.8	1.8	8.94	9.9	5.13	2.45	< 1.0	< 1.0	< 1.0	< 1.0	233	947	616	715	4.6
	14-Jun-19	77	20	34	5.0	182	112	0.4	-	-	-	-	-	-	-	-	7.27	6.95	2.28	-	< 1.0	< 1.0	< 1.0	< 1.0	190	847	550	512	4.5
	16-Jul-19	90	20	35	4.0	240	130	0.4	-	-	-	-	-	-	-	-	7.9	8.66	4.64	-	< 1.0	< 1.0	< 1.0	< 1.0	194	876	569	568	4.42
	15-Aug-19	97	18	32	4.0	212	134	0.4	-	-	-	-	-	-	-	-	7.85	8.19	2.12	-	< 1.0	< 1.0	< 1.0	< 1.0	177	813	528	548	4.53
	16-Sep-19	117	21	39	4.0	244	193	0.7	< 0.01	0.05	< 0.01	0.02	0.02	< 0.01	1.2	1.2	9.45	11	5.38	3.49	< 1.0	< 1.0	< 1.0	< 1.0	213	1,080	702	689	4.32
	15-Oct-19	124	16	31	3.0	127	191	0.6	-	-	-	-	-	-	-	-	8.82	8.03	4.68	-	< 1.0	< 1.0	< 1.0	< 1.0	168	1,050	682	-	5.32
	18-Nov-19	142	14	30	4.0	165	234	0.5	< 0.01	0.02	< 0.01	< 0.01	< 0.01	0.03	1.1	1.1	9.45	10	3.03	4.91	< 1.0	< 1.0	< 1.0	< 1.0	158	1,090	708	-	5.06
	17-Dec-19																												
	16-Jan-20																Dry												
	27-Feb-20	56	34	10	8.0	73	64	0.4	< 0.01	0.17	<0.05	<0.05	<0.05	0.16	2.4	2.4	5.16	4.58	5.91	2.17	63	< 1.0	< 1.0	63	126	550	358	-	6.83
	26-Mar-20	12	27	2	4.0	6.0	11	<0.1	-	-	-	-	-	-	-	-	2.14	1.45	-	-	51	< 1.0	< 1.0	51	76	234	152	-	7.09
	27-Apr-20	12	13	1	5.0	18	12	0.3	-	-	-	-	-	-	-	-	1.38	1.51	-	-	40	< 1.0	< 1.0	40	36	163	106	-	6.94
	15-May-20	9.0	18	1.0	3.0	29	8.0	<0.1	0.05	0.17	0.02	0.33	0.35	0.07	1.4	1.0	1.45	1.63		0.56	40			40	49	178	116		7.06
	19-Jun-20	7.0	21	1.0	2.0	8.0	7.0	<0.1	-	-	-	-	-	-	-	-	1.48	1.52		-	58	< 1.0	< 1.0	58	56	159	103	-	6.68
	16-Jul-20	7.0	16	1.0	2.0	6.0	7.0	<0.1	-	-	-	-	-	-	-	-	1.24	1.34		-	51	< 1.0	< 1.0	51	44	133	86	-	6.89
	14-Aug-20	6.0	8.0	2.0	2.0	<10	8.0	<0.1	<0.01	0.04	0.01	0.01	0.02	<0.1	0.7	0.7	0.88	0.64		0.49	21	<1	<1	21	28	82	53	98	6.21
	16-Sep-20	9.0	16	3.0	3.0	< 1.0	< 1.0	0.1	-	-	-	-	-	-	-	-	1.51	1.1	-	-	55	< 1.0	< 1.0	55	52	137	89	152	6.5
	16-Oct-20	12	40	4.0	4.0	< 1.0	16	0.2	-	-	-	-	-	-	-	-	2.95	2.69	-	-	112	< 1.0	< 1.0	112	116	268	174	-	7.29
	16-Nov-20	8.0	13	2.0	3.0	< 1.0	10	< 0.1	< 0.01	0.03	< 0.01	0.04	0.04	< 0.01	0.6	0.6	1.24	1.12	-	0.54	42	< 1.0	< 1.0	42	41	127	82	127	6.5
	16-Dec-20	10	19	2.0	3.0	5.0	12	0.1	-	-	-	-	-	-	-	-	1.62	1.68	-	-	62	< 1.0	< 1.0	62	56	171	111	-	7.01
	14-Jan-21	10	18	2.0	3.0	< 1.0	13	0.1	-	-	-	-	-	-	-	-	1.57	1.46	-	-	55	< 1.0	< 1.0	55	53	154	100	-	6.71
	16-Feb-21	10	15	2.0	3.0	< 1.0	12	0.1	< 0.01	0.02	< 0.01	< 0.01	< 0.01	< 0.01	0.5	0.5	1.42	1.36	-	0.64	51	< 1.0	< 1.0	51	46	141	92	115	6.93
	17-Mar-21	10	15	2.0	2.0	< 1.0	13	0.1	-	-	-	-	-	-	-	-	1.4	1.26		-	45	< 1.0	< 1.0	45	46	139	90	-	6.63
	22-Apr-21	37	7.0	4.0	2.0	< 10	65	0.1	-	-	-	-	-	-	-	-	2.34	1.83	-	-	< 1.0	< 1.0	< 1.0	< 1.0	34	280	182	-	4.72
	20-May-21	32	6	3	2	<10	56	<0.1	<0.05	<0.05	<0.10	<0.10	<0.10	<0.01	1.3	1.3	1.99	1.70	-	2.66	6	<1.0	<1.0	6	27	254	165	232	5.16
SW2	23-Apr-19																												
	16-May-19																												
	14-Jun-19																												
	16-Jul-19																												
	15-Aug-19																												
	16-Sep-19																												
	15-Oct-19																												
	18-Nov-19																												
	27-Feb-20																												
	26-Mar-20																												
	27-Apr-20																Dry												
	15-May-20																												
	19-Jun-20																												
	16-Jul-20																												
	14-Aug-20																												
	16-Sep-20																												
	16-Oct-20																												
	16-Nov-20																												
	16-Dec-20																												
	14-Jan-21																												
	16-Feb-21																												
	17-Mar-21	12	2.0	2.0	< 1.0	6.0	16	0.2	-	-	-	-	-	-	-	-	0.79	0.58	-	-	< 1.0	< 1.0	< 1.0	< 1.0	13	83	54	-	5.08
	22-Apr-21	9.0	2.0	1.0	< 1.0	< 10	17	< 0.1	-	-	-	-	-	-	-	-	0.57	0.58	-	-	5.0	< 1.0	< 1.0	5.0	9.0	86	56	-	4.95
	20-May-21	11	<1.0	<1.0	<1.0	3	16	<0.1	<0.01	0.03	<0.01	<0.01	<0.01	<0.01	0.7	0.7	0.48	0.50	-	2.63	1	<1.0	<1.0	1	<1.0	82	53	71	4.96
SW3	22-Feb-19	40	4.0	4.0	1.0	16	82	< 0.1	< 0.01	0.06	< 0.01	< 0.01	< 0.01	0.16	1.0	1.0	2.55	2.87	-	3.38	11	< 1.0	< 1.0	11	26	262	228	-	6.21
	14-Mar-19	45	6.0	6.0	2.0	44	64	< 0.1	-	-	-	-	-	-	-	-	2.8	2.8	-	-	4.0	< 1.0	< 1.0	4.0	40	344	224	279	5.42
	23-Apr-19	37	8.0	6.0	1.0	42	53	< 0.1	-	-	-	-	-	-	-	-	2.53	2.37	-	-	< 1.0	< 1.0	< 1.0	< 1.0	45	220	143	190	5.2
	16-May-19	35	7.0	5.0	< 1.0	34	54	< 0.1	< 0.01	< 0.01	< 0.01	< 0.01	< 0.01	< 0.01	0.1	0.1	2.28	2.25	-	2.47	1.0	< 1.0	< 1.0	1.0	38	271	176	300	5.24
	14-Jun-19	32	7.0	6.0	< 1.0	41	55	< 0.1	-	-	-	-	-	-	-	-	2.24	2.4	-	-	< 1.0	< 1.0	< 1.0	< 1.0	42	300	195	170	4.58
	16-Jul-19	46	8.0	12	< 1.0	104	57	0.2	-	-	-	-	-	-	-	-	3.39	3.77	5.38	-	< 1.0	< 1.0	< 1.0	< 1.0	69	451	293	246	4.47
	15-Aug-19	38	6.0	7.0	< 1.0	54	56	0.1	-	-	-	-	-	-	-	-	2.53	2.7	-	-	< 1.0	< 1.0	< 1.0	< 1.0	44	338	220	192	4.47
	16-Sep-19	42	7.0	8.0	< 1.0	48	57	0.1	< 0.01	< 0.01	< 0.01	< 0.01	< 0.01	0.01	0.1	0.1	2.83	2.61	-	2.57	< 1.0	< 1.0	< 1.0	< 1.0	50	374	243	201	4.3
	15-Oct-19	40	5.0	7.0	< 1.0	42	57	0.2	-	-	-	-	-	-	-	-	2.56	2.48	-	-	< 1.0	< 1.0	< 1.0	< 1.0	41	383	249	-	4.75
	18-Nov-19	36	5.0	5.0	< 1.0	29	56	< 0.1	< 0.01	0.04	< 0.01	0.01	0.01	0.03	0.6	0.6	2.23	2.18	-	2.72	< 1.0	< 1.0	< 1.0	< 1.0	33	278	181	-	5.39
	17-Dec-19	40	4	7	1	25	57	<0.1	-	-	-	-	-	-	-	-	2.54	2.25	-	-	6	<1	<1	6	39	301	196		5.75
	16-Jan-20																Dry												
	27-Feb-20	38	8	8	< 1.0	73	56	<0.1	< 0.01	0.01	< 0.01	0.1	0.1	0.02	0.3	0.2	2.71	3.1	-	2.27	< 1.0	< 1.0	< 1.0	< 1.0	53	437	284	-	4.6
	26-Mar-20	34	4	6	< 1.0	50	49	<0.1	-	-	-	-	-	-	-	-	2.39	2.42		-	< 1.0	< 1.0	< 1.0	< 1.0	35	326	212	-	4.87
	27-Apr-20	35	4	5	1	38	47	0.2	-	-	-	-	-	-	-	-	2.16	2.12	-	-	< 1.0	< 1.0	< 1.0	< 1.0	30	321	209	-	4.87
	15-May-20	33	6	5	1	35	54	<0.1	<0.01	<0.01	<0.01	<0.01	<0.01	0.01	0.2	0.2	2.17	2.31		2.41	3	< 1.0	< 1.0	3	36	294	191		5.12
	19-Jun-20	64	9	18	< 1.0	132	76	0.3	-	-	-	-	-	-	-	-	4.71	4.89	1.85	-	< 1.0	< 1.0	< 1.0	< 1.0	96	573	372	-	4.56
	16-Jul-20	52	5	14	< 1.0	110	63	0.2	-	-	-	-	-	-	-	-	3.75	4.07	4.15	-	< 1.0	< 1.0	< 1.0	< 1.0	70	509	331	-	4.56
	14-Aug-20	50	<1	11	<1	67	76	<0.1	<0.01	<0.01	<0.01	0.07	0.07	0.01	0.3	0.2	3.08	3.54	6.93	3.19	<1	<1	<1	<1	45	469	305	255	4.46
	16-Sep-20	39	3.0	8.0	< 1.0	65	55	0.1	-	-	-	-	-	-	-	-	3.12	2.9	3.5	-	< 1.0	< 1.0	< 1.0	< 1.0	40	402	261	224	4.41
	16-Oct-20	40	4.0	6.0	< 1.0	40	63	< 0.1	-	-	-	-	-	-	-	-	2.73	2.61		-	< 1.0	< 1.0	< 1.0	< 1.0	35	333	216	-	4.15
	16-Nov-20	34	2.0	5.0	< 1.0	67	53	< 0.1	< 0.01	< 0.01	< 0.01	< 0.01	< 0.01	0.01	0.3	0.3	2.6	2.89	-	2.92	< 1.0	< 1.0	< 1.0	< 1.0	26	460	299	201	3.95
	16-Dec-20	36	1.0	5.0	1.0	27	61	< 0.1	-	-	-	-	-	-	-	-	2.05	2.3	-	-	1.0	< 1.0	< 1.0	1.0	23	303	197	-	4.8
	14-Jan-21	27	< 1.0	2.0	< 1.0	26	54	< 0.1	-	-	-	-	-	-	-	-	1.82	2.06	-	-	< 1.0	< 1.0	< 1.0	< 1.0	8.0	301	196	-	4.06
	16-Feb-21	30	2.0	3.0	< 1.0	21	56	< 0.1	< 0.01	< 0.01	< 0.01	< 0.01	< 0.01	< 0.01	0.5	0.5	1.65	2.02	-	3.13	< 1.0	< 1.0	< 1.0	< 1.0	17	273	177	172	4.15
	17-Mar-21	29	< 1.0	2.0	< 1.0	15	51	< 0.1	-	-	-	-	-	-	-	-	1.43	1.75	-	-	< 1.0	< 1.0	< 1.0	< 1.0	8.0	237	154	-	4.65
	22-Apr-21	31	< 1.0	4.0	1.0	18	54	< 0.1	-	-	-	-	-	-	-	-	1.7	1.96		-	3.0	< 1.0	< 1.0	3.0	16	297	193	-	4.94
	20-May-21	28	2	2	1	<10	41	<0.1	<0.05	<0.05	<0.10	<0.10	<0.10	0.02	1.3	1.3	1.51	1.30	-	3.36	7	<1.0	<1.0	7	13	231	150	132	5.76
SW4	22-Feb-19																												
	14-Mar-19																Dry												
	23-Apr-19	39	5.0	5.0	< 1.0	60	64	0.1	-	-	-	-	-	-	-	-	2.36	3.05	13	-	< 1.0	< 1.0	< 1.0	< 1.0	33	293	190	198	4.0
	16-May-19	41	5.0	5.0	< 1.0	41	59	< 0.1	0.01	< 0.01	< 0.01	0.05	0.05	< 0.01	0.2	0.2	2.44	2.52	-	3.1	< 1.0	< 1.0	< 1.0	< 1.0	33	331	215	288	4.08
	14-Jun-19	40	5.0	5.0	< 1.0	39	60	< 0.1	-	-	-	-	-	-	-	-	2.4	2.5	-	-	< 1.0	< 1.0	< 1.0	< 1.0	33	316	205	163	4.31
	16-Jul-19	46	7.0	7.0	< 1.0	67	56	0.2	-	-	-	-	-	-	-	-	2.93	2.97	-	-	< 1.0	< 1.0	< 1.0	< 1.0	46	367	238	207	4.46
	15-Aug-19	40	5.0	5.0	< 1.0	43	55	0.1	-	-	-	-	-	-	-	-	2.4	2.45	-	-	< 1.0	< 1.0	< 1.0	< 1.0	33	308	200	160	4.48
	16-Sep-19	45	7.0	6.0	< 1.0	45	58	0.1	< 0.01	0.01	< 0.01	< 0.01	< 0.01	< 0.01	0.1	0.1	2.8	2.57	-	3.01	< 1.0	< 1.0	< 1.0	< 1.0	42	360	234	208	4.35
	15-Oct-19	44	6.0	6.0	< 1.0	38	57	0.1	-	-	-	-	-	-	-	-	2.71	2.4	-	-	< 1.0	< 1.0	< 1.0	< 1.0	40	365	237	-	4.48
	18-Nov-19	41	4.0	5.0	< 1.0	41	64	0.2	< 0.01	< 0.01	< 0.01	0.02	0.02	< 0.01	0.2	0.2	2.76	2.66	-	3.22	< 1.0	< 1.0	< 1.0	< 1.0	30	348	226	-	4.48
	17-Dec-19																												
	16-Jan-20																Dry												
	27-Feb-20	44	9.0	6.0	1.0	68	59	<0.1	< 0.01	< 0.01	< 0.01	0.01	0.01	< 0.01	0.2	0.2	2.88	3.08	-	2.79	< 1.0	< 1.0	< 1.0	< 1.0	47	479	311	-	3.82
	26-Mar-20	40	5.0	4.0	1.0	46	57	<0.1	-	-	-	-	-	-	-	-	2.34	2.56	-	-	< 1.0	< 1.0	< 1.0	< 1.0	29	346	245	-	5.29
	27-Apr-20	38	5.0	4.0	1.0	38	51	0.1	-	-	-	-	-	-	-	-	2.26	2.29	-	-	3.0	< 1.0	< 1.0	3.0	29	336	218	-	5.54
	15-May-20	41	5.0	4.0	2.0	41	61	<0.1	<0.01	<0.01	0.01	0.01	<0.01	0.02	0.2	0.2	2.41	2.57	-	3.31	<1.0	<1.0	<1.0	<1.0	29	327	212	-	4.67
	19-Jun-20	59	12	9.0	1.0	84	69	0.3	-	-	-	-	-	-	-	-	3.93	3.7	3.1	-	< 1.0	< 1.0	< 1.0	< 1.0	67	464	302	-	4.5
	16-Jul-20	53	11	8.0	2.0	82	59	0.3	-	-	-	-	-	-	-	-	3.56	3.37	2.77	-	< 1.0	< 1.0	< 1.0	< 1.0	60	439	285		4.58
	14-Aug-20	47	10	10	2.0	82	70	0.3	<0.01	<0.01	<0.01	0.02	0.02	0.01	0.4	0.4	3.42	3.68	3.72	2.51	<1	<1	<1	<1	66	450	292	266	4.24
	16-Sep-20	45	6.0	7.0	< 1.0	58	59	0.1	-	-	-	-	-	-	-	-	2.83	2.87	-	-	< 1.0	< 1.0	< 1.0	< 1.0	44	421	274	228	4.16
	16-Oct-20	43	5.0	5.0	< 1.0	40	67	0.1	-	-	-	-	-	-	-	-	2.53	2.72	-	-	< 1.0	< 1.0	< 1.0	< 1.0	33	355	231		3.94
	16-Nov-20	37	8.0	6.0	2.0	42	54	0.2	< 0.01	< 0.01	< 0.01	< 0.01	< 0.01	< 0.01	0.1	0.1	2.55	2.4	-	2.41	< 1.0	< 1.0	< 1.0	< 1.0	45	338	220	196	4.21
	16-Dec-20	43	4.0	4.0	2.0	24	70	0.2	-	-	-	-	-	-	-	-	2.45	2.79	-	-	16	< 1.0	< 1.0	16	26	323	210		6.15
	14-Jan-21	36	16	4.0	2.0	15	58	0.8	-	-	-	-	-	-	-	-	2.74	2.69	-	-	37	< 1.0	< 1.0	37	56	316	205		6.38
	16-Feb-21	37	6.0	4.0	2.0	14	61	0.3	< 0.01	0.03	< 0.01	< 0.01	< 0.01	0.02	1.2	1.2	2.29	2.15	-	2.87	7.0	< 1.0	< 1.0	7.0	31	267	174	240	5.91
	17-Mar-21	36	10	4.0	2.0	10	54	0.4	-	-	-	-	-	-	-	-	2.44	2.25	-	-	26	< 1.0	< 1.0	26	41	271	176	-	6.23
	22-Apr-21	32	4.0	4.0	2.0	< 10	56	0.2	-	-	-	-	-	-	-	-	1.97	2.04	-	-	23	< 1.0	< 1.0	23	26	276	179	-	5.54
	20-May-21	35	9	4	2	18	53	0.5	<0.01	<0.01	<0.01	<0.01	<0.01	<0.01	0.6	0.6	2.35	2.33	-	2.44	23	<1.0	<1.0	23	39	276	179	176	6.26

Notes:
- - Not analysed
< - Less than laboratory limit of reporting
LOR - Laboratory limit of reporting
mg/L - Milligrams per litre
µS/cm - Microsiemens per centimeter
Bold indicates a detection above the laboratory limit of reporting
[1]Baseline Water Quality Summary Report, September 2020 (KLF 2020)

Analyte			BTEXN								Total Petroleum Hydrocarbons	Total Petroleum Hydrocarbons - Silcia Clean up				Total Recoverable Hydrocarbons		Total Recoverable Hydrocarbons - Silcia Clean up				
			Benzene	Toluene	Ethylbenzene	meta- & para-Xylene	ortho-Xylene	Total Xylenes	Naphthalene	Sum of BTEX	C_6 - C_9	C_{10}-C_{14} - Silica Cleanup	C_{15}-C_{28} - Silica Cleanup	C_{29}-C_{36} - Silica Cleanup	C_{10}-C_{36} Sum - Silica Cleanup	C_6 - C_{10}	C_6 - C_{10} minus BTEX (F1)	>C_{10}-C_{16} - Silica Cleanup	F2 - Silica Cleanup	>C_{16}-C_{34} - Silica Cleanup	>C_{34}-C_{40} - Silica Cleanup	>C_{10}-C_{40} - Silica Cleanup
Units			µg/L	µg/L	µg/L	µg/L	µg/L	µg/L	µg/L	µg/L	µg/L	µg/L	µg/L	µg/L	µg/L	µg/L	µg/L	µg/L	µg/L	µg/L	µg/L	µg/L
Sample Name	Sample Date	Sample Type																				
TRIP BLANK_13022019	13-Feb-19	Trip Blank	< 1.0	< 2.0	< 2.0	< 2.0	< 2.0	< 2.0	< 5.0	< 1.0	< 20	< 50	< 100	< 50	< 50	< 20	< 20	< 100	< 100	< 100	< 100	< 100
RINSATE01_21022019	21-Feb-19	Rinsate	< 1.0	< 2.0	< 2.0	< 2.0	< 2.0	< 2.0	< 5.0	< 1.0	< 20	< 50	< 100	< 50	< 50	< 20	< 20	< 100	< 100	< 100	< 100	< 100
BH8_21022019	21-Feb-19	Primary	< 1.0	< 2.0	< 2.0	< 2.0	< 2.0	< 2.0	< 5.0	< 1.0	< 20	< 50	< 100	< 50	< 50	< 20	< 20	< 100	< 100	< 100	< 100	< 100
DUP01_21022019	21-Feb-19	Duplicate	< 1.0	< 2.0	< 2.0	< 2.0	< 2.0	< 2.0	< 5.0	< 1.0	< 20	< 50	< 100	< 50	< 50	< 20	< 20	< 100	< 100	< 100	< 100	< 100
Relative Percentage Difference			NC	NC	NC	NC	NC	NC	NC	NC	NC	NC	NC	NC	NC	NC	NC	NC	NC	NC	NC	NC
BH8_21022019	21-Feb-19	Primary	< 1.0	< 2.0	< 2.0	< 2.0	< 2.0	< 2.0	< 5.0	< 1.0	< 20	< 50	< 100	< 50	< 50	< 20	< 20	< 100	< 100	< 100	< 100	< 100
TRIP01_21022019	21-Feb-19	Triplicate	< 1.0	< 1.0	< 1.0	< 2.0	< 1.0	< 3.0	< 10	-	< 20	< 50	< 100	< 100	< 400	< 20	< 20	< 50	-	< 100	< 100	< 100
Relative Percentage Difference			NC	NC	NC	NC	NC	NC	NC	NC	NC	NC	NC	NC	NC	NC	NC	NC	NC	NC	NC	NC
TRIP BLANK_130319	13-Mar-19	Trip Blank	< 1.0	< 2.0	< 2.0	< 2.0	< 2.0	< 2.0	< 5.0	< 1.0	< 20	-	-	-	-	< 20	< 20	-	-	-	-	-
RINSATE02_140319	14-Mar-19	Rinsate	< 1.0	< 2.0	< 2.0	< 2.0	< 2.0	< 2.0	< 5.0	< 1.0	< 20	< 50	< 100	< 50	< 50	< 20	< 20	< 100	< 100	< 100	< 100	< 100
BH7_140319	14-Mar-19	Primary	< 1.0	< 2.0	< 2.0	< 2.0	< 2.0	< 2.0	< 5.0	< 1.0	< 20	< 50	< 100	< 50	< 50	< 20	< 20	< 100	< 100	< 100	< 100	< 100
DUP02_140319	14-Mar-19	Duplicate	< 1.0	< 2.0	< 2.0	< 2.0	< 2.0	< 2.0	< 5.0	< 1.0	< 20	< 50	< 100	< 50	< 50	< 20	< 20	< 100	< 100	< 100	< 100	< 100
Relative Percentage Difference			NC	NC	NC	NC	NC	NC	NC	NC	NC	NC	NC	NC	NC	NC	NC	NC	NC	NC	NC	NC
TRIP BLANK_03	23-Apr-19	Trip Blank	< 1.0	< 2.0	< 2.0	< 2.0	< 2.0	< 2.0	< 5.0	< 1.0	< 20	-	-	-	-	< 20	< 20	-	-	-	-	-
RINSATE_03	23-Apr-19	Rinsate	< 1.0	< 2.0	< 2.0	< 2.0	< 2.0	< 2.0	< 5.0	< 1.0	< 20	< 50	< 100	< 50	< 50	< 20	< 20	< 100	< 100	< 100	< 100	< 100
TRIP BLANK_04	16-May-19	Trip Blank	< 1.0	< 2.0	< 2.0	< 2.0	< 2.0	< 2.0	< 5.0	< 1.0	< 20	-	-	-	-	< 20	< 20	-	-	-	-	-
RINSATE_04	16-May-19	Rinsate	< 1.0	< 2.0	< 2.0	< 2.0	< 2.0	< 2.0	< 5.0	< 1.0	< 20	< 50	< 100	< 50	< 50	< 20	< 20	< 100	< 100	< 100	< 100	< 100
TRIP BLANK 05_14062019	14-Jun-19	Trip Blank	< 1.0	< 2.0	< 2.0	< 2.0	< 2.0	< 2.0	< 5.0	< 1.0	< 20	< 50	< 100	< 50	< 50	< 20	< 20	< 100	< 100	< 100	< 100	< 100
RINSATE 05_14062019	14-Jun-19	Rinsate	< 1.0	< 2.0	< 2.0	< 2.0	< 2.0	< 2.0	< 5.0	< 1.0	< 20	< 50	< 100	< 50	< 50	< 20	< 20	< 100	< 100	< 100	< 100	< 100
SW3_14062019	14-Jun-19	Primary	< 1.0	< 2.0	< 2.0	< 2.0	< 2.0	< 2.0	< 5.0	< 1.0	< 20	< 50	< 100	< 50	< 50	< 20	< 20	< 100	< 100	< 100	< 100	< 100
DUP05_14062019	14-Jun-19	Duplicate	< 1.0	< 2.0	< 2.0	< 2.0	< 2.0	< 2.0	< 5.0	< 1.0	< 20	< 50	< 100	< 50	< 50	< 20	< 20	< 100	< 100	< 100	< 100	< 100
Relative Percentage Difference			NC	NC	NC	NC	NC	NC	NC	NC	NC	NC	NC	NC	NC	NC	NC	NC	NC	NC	NC	NC
SW3_14062019	14-Jun-19	Primary	< 1.0	< 2.0	< 2.0	< 2.0	< 2.0	< 2.0	< 5.0	< 1.0	< 20	< 50	< 100	< 50	< 50	< 20	< 20	< 100	< 100	< 100	< 100	< 100
TRIP05_140619	14-Jun-19	Triplicate	< 1.0	< 1.0	< 1.0	< 2.0	< 1.0	< 3.0	< 10	-	< 20	< 50	< 100	< 100	< 100	< 20	< 20	< 50	< 50	< 100	< 100	< 100
Relative Percentage Difference			NC	NC	NC	NC	NC	NC	NC	NC	NC	NC	NC	NC	NC	NC	NC	NC	NC	NC	NC	NC
TRIP BLANK 06_16072019	16-Jul-19	Trip Blank	< 1.0	< 2.0	< 2.0	< 2.0	< 2.0	< 2.0	< 5.0	< 1.0	< 20	< 50	< 100	< 50	< 50	< 20	< 20	< 100	< 100	< 100	< 100	< 100
RINSATE06_16072019	16-Jul-19	Rinsate	< 1.0	< 2.0	< 2.0	< 2.0	< 2.0	< 2.0	< 5.0	< 1.0	< 20	< 50	< 100	< 50	< 50	< 20	< 20	< 100	< 100	< 100	< 100	< 100
RINSATE07	15-Aug-19	Rinsate	< 1.0	< 2.0	< 2.0	< 2.0	< 2.0	< 2.0	< 5.0	< 1.0	< 20	-	-	-	-	< 20	< 20	-	-	-	-	-
TRIP BLANK 08_16092019	16-Sep-19	Trip Blank	< 1.0	< 2.0	< 2.0	< 2.0	< 2.0	< 2.0	< 5.0	< 1.0	< 20	< 50	< 100	< 50	< 50	< 20	< 20	< 100	< 100	< 100	< 100	< 100
RINSATE 08_16092019	16-Sep-19	Rinsate	< 1.0	< 2.0	< 2.0	< 2.0	< 2.0	< 2.0	< 5.0	< 1.0	< 20	< 50	< 100	< 50	< 50	< 20	< 20	< 100	< 100	< 100	< 100	< 100
SW4_16092019	16-Sep-19	Primary	< 1.0	< 2.0	< 2.0	< 2.0	< 2.0	< 2.0	< 5.0	< 1.0	< 20	< 50	< 100	< 50	< 50	< 20	< 20	< 100	< 100	< 100	< 100	< 100
DUP08_16092019	16-Sep-19	Duplicate	< 1.0	< 2.0	< 2.0	< 2.0	< 2.0	< 2.0	< 5.0	< 1.0	< 20	< 50	< 100	< 50	< 50	< 20	< 20	< 100	< 100	< 100	< 100	< 100
Relative Percentage Difference			NC	NC	NC	NC	NC	NC	NC	NC	NC	NC	NC	NC	NC	NC	NC	NC	NC	NC	NC	NC
SW4_16092019	16-Sep-19	Primary	< 1.0	< 2.0	< 2.0	< 2.0	< 2.0	< 2.0	< 5.0	< 1.0	< 20	< 50	< 100	< 50	< 50	< 20	< 20	< 100	< 100	< 100	< 100	< 100
TRIP08_16092019	16-Sep-19	Triplicate	< 1.0	< 1.0	< 1.0	< 2.0	< 1.0	< 3.0	< 10	-	< 20	< 50	< 100	< 100	< 400	< 20	< 20	< 50	-	< 100	< 100	-
Relative Percentage Difference			NC	NC	NC	NC	NC	NC	NC	NC	NC	NC	NC	NC	NC	NC	NC	NC	NC	NC	NC	NC
TRIP BLANK_15102019	15-Oct-19	Trip Blank	< 1.0	< 2.0	< 2.0	< 2.0	< 2.0	< 2.0	< 5.0	< 1.0	< 20	< 50	< 100	< 50	< 50	< 20	< 20	< 100	< 100	< 100	< 100	< 100
RINSATE_15102019	15-Oct-19	Rinsate	< 1.0	< 2.0	< 2.0	< 2.0	< 2.0	< 2.0	< 5.0	< 1.0	< 20	< 50	< 100	< 50	< 50	< 20	< 20	< 100	< 100	< 100	< 100	< 100
TRIPBLANK09_181119	18-Nov-19	Trip Blank	< 1.0	< 2.0	< 2.0	< 2.0	< 2.0	< 2.0	< 5.0	< 1.0	< 20	< 50	< 100	< 50	< 50	< 20	< 20	< 100	< 100	< 100	< 100	< 100
RINSATE09_181119	18-Nov-19	Rinsate	< 1.0	< 2.0	< 2.0	< 2.0	< 2.0	< 2.0	< 5.0	< 1.0	< 20	< 50	< 100	< 50	< 50	< 20	< 20	< 100	< 100	< 100	< 100	< 100
SW4_181119	18-Nov-19	Primary	< 1.0	< 2.0	< 2.0	< 2.0	< 2.0	< 2.0	< 5.0	< 1.0	< 20	< 50	< 100	< 50	< 50	< 20	< 20	< 100	< 100	< 100	< 100	< 100
DUP09_181119	18-Nov-19	Duplicate	< 1.0	< 2.0	< 2.0	< 2.0	< 2.0	< 2.0	< 5.0	< 1.0	< 20	< 50	< 100	< 50	< 50	< 20	< 20	< 100	< 100	< 100	< 100	< 100
Relative Percentage Difference			NC	NC	NC	NC	NC	NC	NC	NC	NC	NC	NC	NC	NC	NC	NC	NC	NC	NC	NC	NC
SW4_181119	18-Nov-19	Primary	< 1.0	< 2.0	< 2.0	< 2.0	< 2.0	< 2.0	< 5.0	< 1.0	< 20	< 50	< 100	< 50	< 50	< 20	< 20	< 100	< 100	< 100	< 100	< 100
TRIP09_18112019	18-Nov-19	Triplicate	< 1.0	< 1.0	< 1.0	< 2.0	< 1.0	< 3.0	< 10	-	< 20	< 50	< 100	< 100	< 100	< 20	< 20	< 50	-	< 100	< 100	-
Relative Percentage Difference			NC	NC	NC	NC	NC	NC	NC	NC	NC	NC	NC	NC	NC	NC	NC	NC	NC	NC	NC	NC
TRIPBLANK10_171219	17-Dec-19	Trip Blank	< 1.0	< 2.0	< 2.0	< 2.0	< 2.0	< 2.0	< 5.0	< 1.0	< 20	< 50	< 100	< 50	< 50	< 20	< 20	< 100	< 100	< 100	< 100	< 100
RINSATE10_171219	17-Dec-19	Rinsate	< 1.0	< 2.0	< 2.0	< 2.0	< 2.0	< 2.0	< 5.0	< 1.0	< 20	< 50	< 100	< 50	< 50	< 20	< 20	< 100	< 100	< 100	< 100	< 100
RIP BLANK 13_200133300	16-Jan-20	Trip Blank	< 1.0	< 2.0	< 2.0	< 2.0	< 2.0	< 2.0	< 5.0	< 1.0	< 20	< 50	< 100	< 50	< 50	< 20	< 20	< 100	< 100	< 100	< 100	< 100
RINSATE 13_2001333009	16-Jan-20	Rinsate	< 1.0	< 2.0	< 2.0	< 2.0	< 2.0	< 2.0	< 5.0	< 1.0	< 20	< 50	< 100	< 50	< 50	< 20	< 20	< 100	< 100	< 100	< 100	< 100
BH6_2001333004	16-Jan-20	Primary	< 1.0	< 2.0	< 2.0	< 2.0	< 2.0	< 2.0	< 5.0	< 1.0	< 20	< 50	< 100	< 50	< 50	< 20	< 20	< 100	< 100	< 100	< 100	< 100
QW12_2001333012	16-Jan-20	Duplicate	< 1.0	< 2.0	< 2.0	< 2.0	< 2.0	< 2.0	< 5.0	< 1.0	< 20	< 50	< 100	< 50	< 50	< 20	< 20	< 100	< 100	< 100	< 100	< 100
Relative Percentage Difference			NC	NC	NC	NC	NC	NC	NC	NC	NC	NC	NC	NC	NC	NC	NC	NC	NC	NC	NC	NC
BH6_2001333004	16-Jan-20	Primary	< 1.0	< 2.0	< 2.0	< 2.0	< 2.0	< 2.0	< 5.0	< 1.0	< 20	< 50	< 100	< 50	< 50	< 20	< 20	< 100	< 100	< 100	< 100	< 100
QW13_14392	16-Jan-20	Triplicate	< 1.0	< 1.0	< 1.0	< 2.0	< 1.0	< 3.0	< 10	-	< 20	< 50	< 100	< 100	< 400	< 20	< 20	< 50	-	< 100	< 100	-
Relative Percentage Difference			NC	NC	NC	NC	NC	NC	NC	NC	NC	NC	NC	NC	NC	NC	NC	NC	NC	NC	NC	NC
RIP BLANK ES200685801	27-Feb-20	Trip Blank	< 1.0	< 2.0	< 2.0	< 2.0	< 2.0	< 2.0	< 5.0	< 1.0	< 20	< 50	< 100	< 50	< 50	< 20	< 20	< 100	< 100	< 100	< 100	< 100
BH6_2001333004	27-Feb-20	Primary	< 1.0	< 2.0	< 2.0	< 2.0	< 2.0	< 2.0	< 5.0	< 1.0	< 20	< 50	< 100	< 50	< 50	< 20	< 20	< 100	< 100	< 100	< 100	< 100
Dup13_2001333012	27-Feb-20	Duplicate	< 1.0	< 2.0	< 2.0	< 2.0	< 2.0	< 2.0	< 5.0	< 1.0	< 20	< 50	< 100	< 50	< 50	< 20	< 20	< 100	< 100	< 100	< 100	< 100
Relative Percentage Difference			NC	NC	NC	NC	NC	NC	NC	NC	NC	NC	NC	NC	NC	NC	NC	NC	NC	NC	NC	NC
BH6_2001333004	27-Feb-20	Primary	< 1.0	< 2.0	< 2.0	< 2.0	< 2.0	< 2.0	< 5.0	< 1.0	< 20	< 50	< 100	< 50	< 50	< 20	< 20	< 100	< 100	< 100	< 100	< 100
TRIP13_2001333012	27-Feb-20	Triplicate	< 1.0	< 2.0	< 2.0	< 2.0	< 2.0	< 2.0	< 5.0	< 1.0	< 20	< 50	< 100	< 50	< 50	< 20	< 20	< 100	< 100	< 100	< 100	< 100
Relative Percentage Difference			NC	NC	NC	NC	NC	NC	NC	NC	NC	NC	NC	NC	NC	NC	NC	NC	NC	NC	NC	NC
TRIPBLANK(QW5)	26-Mar-20	Trip Blank	< 1.0	< 2.0	< 2.0	< 2.0	< 2.0	< 2.0	< 5.0	< 1.0	< 20	< 50	< 100	< 50	< 50	< 20	< 20	< 100	< 100	< 100	< 100	< 100
RINSATE (QW4)	26-Mar-20	Rinsate	< 1.0	< 2.0	< 2.0	< 2.0	< 2.0	< 2.0	< 5.0	< 1.0	< 20	< 50	< 100	< 50	< 50	< 20	< 20	< 100	< 100	< 100	< 100	< 100
BH4_ES2010734004	26-Mar-20	Primary	< 1.0	< 2.0	< 2.0	< 2.0	< 2.0	< 2.0	< 5.0	< 1.0	< 20	< 50	< 100	< 50	< 50	< 20	< 20	< 100	< 100	< 100	< 100	< 100
QW1_ES2010734005	26-Mar-20	Duplicate	< 1.0	< 2.0	< 2.0	< 2.0	< 2.0	< 2.0	< 5.0	< 1.0	< 20	< 50	< 100	< 50	< 50	< 20	< 20	< 100	< 100	< 100	< 100	< 100
Relative Percentage Difference			NC	NC	NC	NC	NC	NC	NC	NC	NC	NC	NC	NC	NC	NC	NC	NC	NC	NC	NC	NC
BH4_ES2010734004	26-Mar-20	Primary	< 1.0	< 2.0	< 2.0	< 2.0	< 2.0	< 2.0	< 5.0	< 1.0	< 20	< 50	< 100	< 50	< 50	< 20	< 20	< 100	< 100	< 100	< 100	< 100
QW2_S20-Ma47338	26-Mar-20	Triplicate	< 1.0	< 2.0	< 2.0	< 2.0	< 2.0	< 2.0	< 5.0	< 1.0	< 20	-	-	-	-	< 20	< 20	-	-	-	-	-
Relative Percentage Difference			NC	NC	NC	NC	NC	NC	NC	NC	NC	NC	NC	NC	NC	NC	NC	NC	NC	NC	NC	NC
TRIPBLANK(QW10)	27-Apr-20	Trip Blank	< 1.0	**4.0**	< 2.0	< 2.0	< 2.0	< 2.0	< 5.0	< 1.0	< 20	< 50	< 100	< 50	< 50	< 20	< 20	< 100	< 100	< 100	< 100	< 100
RINSATE (QW11)	27-Apr-20	Rinsate	< 1.0	< 2.0	< 2.0	< 2.0	< 2.0	< 2.0	< 5.0	< 1.0	< 20	< 50	< 100	< 50	< 50	< 20	< 20	< 100	< 100	< 100	< 100	< 100
BH4_ES2014254004	27-Apr-20	Primary	< 1.0	< 2.0	< 2.0	< 2.0	< 2.0	< 2.0	< 5.0	< 1.0	< 20	< 50	430	< 50	430	< 20	< 20	< 100	< 100	440	< 100	440
QW6_ES2014254005	27-Apr-20	Duplicate	< 1.0	< 2.0	< 2.0	< 2.0	< 2.0	< 2.0	< 5.0	< 1.0	< 20	< 50	600	< 50	600	< 20	< 20	< 100	< 100	700	< 100	700
Relative Percentage Difference			NC	NC	NC	NC	NC	NC	NC	NC	NC	NC	**33%**	NC	**33%**	< 20	< 20	NC	NC	**45.61%**	NC	**45.60%**
BH4_ES2014254004	27-Apr-20	Primary	< 1.0	< 2.0	< 2.0	< 2.0	< 2.0	< 2.0	< 5.0	< 1.0	< 20	< 50	430	< 50	430	< 20	< 20	< 100	< 100	440	< 100	440
QW7_S20-Ap44317	27-Apr-20	Triplicate	< 1.0	< 2.0	< 2.0	< 2.0	< 2.0	< 2.0	< 5.0	< 1.0	<20	70	200	<100	270	< 20	< 20	80	-	200	< 100	-
Relative Percentage Difference			NC	NC	NC	NC	NC	NC	NC	NC	NC	**94.74%**	**73.02%**	NC	**45.71%**	NC	NC	**46.15%**	NC	**75.00%**	NC	NC
TRIPBLANK(QW16)	15-May-20	Trip Blank	< 1.0	< 2.0	< 2.0	< 2.0	< 2.0	< 2.0	< 5.0	< 1.0	< 20	< 50	< 100	< 50	< 50	< 20	< 20	< 100	< 100	< 100	< 100	< 100
RINSATE (QW17)	15-May-20	Rinsate	< 1.0	< 2.0	< 2.0	< 2.0	< 2.0	< 2.0	< 5.0	< 1.0	< 20	< 50	< 100	< 50	< 50	< 20	< 20	< 100	< 100	< 100	< 100	< 100
BH4_ES2014254004	15-May-20	Primary	< 1.0	< 2.0	< 2.0	< 2.0	< 2.0	< 2.0	< 5.0	< 1.0	< 20	< 50	< 100	< 50	< 50	< 20	< 20	< 100	< 100	< 100	< 100	< 100

QW12_ES2014254005	15-May-20	Duplicate	< 1.0	< 2.0	< 2.0	< 2.0	< 2.0	< 2.0	< 5.0	< 1.0	< 20	< 50	< 100	< 50	< 50	< 20	< 20	< 100	< 100	< 100	< 100	< 100
Relative Percentage Difference			NC	NC	NC	NC	NC	NC	NC	NC	NC	NC	NC	NC	NC	NC	NC	NC	NC	NC	NC	NC
BH4_ES2016918003	15-May-20	Primary	< 1.0	< 2.0	< 2.0	< 2.0	< 2.0	< 2.0	< 5.0	< 1.0	< 20	< 50	< 100	< 50	< 50	< 20	< 20	< 100	< 100	< 100	< 100	< 100
QW13_S20-Ap44317	15-May-20	Triplicate	< 1.0	< 2.0	< 2.0	< 2.0	< 2.0	< 2.0	< 5.0	< 1.0	< 20	-	-	-	-	< 20	< 20	-	-	-	-	-
Relative Percentage Difference			NC	NC	NC	NC	NC	NC	NC	NC	NC	NC	NC	NC	NC	NC	NC	NC	NC	NC	NC	NC
BH6_ES2010734011	15-May-20	Primary	< 1.0	< 2.0	< 2.0	< 2.0	< 2.0	< 2.0	< 5.0	< 1.0	< 20	< 50	< 100	< 50	< 50	< 20	< 20	< 100	< 100	< 100	< 100	< 100
QW14_ES2016918014	15-May-20	Triplicate	< 1.0	< 2.0	< 2.0	< 2.0	< 2.0	< 2.0	< 5.0	< 1.0	< 20	< 50	< 100	< 50	< 50	< 20	< 20	< 100	< 100	< 100	< 100	< 100
Relative Percentage Difference			NC	NC	NC	NC	NC	NC	NC	NC	NC	NC	NC	NC	NC	NC	NC	NC	NC	NC	NC	NC
TRIPBLANK(QW18)	19-Jun-20	Trip Blank	< 1.0	< 2.0	< 2.0	< 2.0	< 2.0	< 2.0	< 5.0	< 1.0	< 20	< 50	< 100	< 50	< 50	< 20	< 20	< 100	< 100	< 100	< 100	< 100
RINSATE (QW19)	19-Jun-20	Rinsate	< 1.0	< 2.0	< 2.0	< 2.0	< 2.0	< 2.0	< 5.0	< 1.0	< 20	< 50	< 100	< 50	< 50	< 20	< 20	< 100	< 100	< 100	< 100	< 100
TRIPBLANK(QW20)	16-Jul-20	Trip Blank	< 1.0	< 2.0	< 2.0	< 2.0	< 2.0	< 2.0	< 5.0	< 1.0	< 20	< 50	< 100	< 50	< 50	< 20	< 20	< 100	< 100	< 100	< 100	< 100
RINSATE (QW21)	16-Jul-20	Rinsate	< 1.0	< 2.0	< 2.0	< 2.0	< 2.0	< 2.0	< 5.0	< 1.0	< 20	< 50	< 100	< 50	< 50	< 20	< 20	< 100	< 100	< 100	< 100	< 100
TRIPBLANK(QW26)	14-Aug-20	Trip Blank	< 1.0	< 2.0	< 2.0	< 2.0	< 2.0	< 2.0	< 5.0	< 1.0	< 20	< 50	< 100	< 50	< 50	< 20	< 20	< 100	< 100	< 100	< 100	< 100
RINSATE (QW27)	14-Aug-20	Rinsate	< 1.0	< 2.0	< 2.0	< 2.0	< 2.0	< 2.0	< 5.0	< 1.0	< 20	< 50	< 100	< 50	< 50	< 20	< 20	< 100	< 100	< 100	< 100	< 100
SW4_ES2028606-012	14-Aug-20	Primary	< 1.0	< 2.0	< 2.0	< 2.0	< 2.0	< 2.0	< 5.0	< 1.0	< 20	< 50	< 100	< 50	< 50	< 20	< 20	< 100	< 100	< 100	< 100	< 100
QW22_ES2028606-013	14-Aug-20	Duplicate	< 1.0	< 2.0	< 2.0	< 2.0	< 2.0	< 2.0	< 5.0	< 1.0	< 20	< 50	< 100	< 50	< 50	< 20	< 20	< 100	< 100	< 100	< 100	< 100
Relative Percentage Difference			NC	NC	NC	NC	NC	NC	NC	NC	NC	NC	NC	NC	NC	NC	NC	NC	NC	NC	NC	NC
SW4_ES2028606-012	14-Aug-20	Primary	< 1.0	< 2.0	< 2.0	< 2.0	< 2.0	< 2.0	< 5.0	< 1.0	< 20	< 50	< 100	< 50	< 50	< 20	< 20	< 100	< 100	< 100	< 100	< 100
QW23_S20-Au26274	14-Aug-20	Triplicate	< 1.0	< 2.0	< 2.0	< 2.0	< 2.0	< 2.0	< 5.0	< 1.0	< 20	-	-	-	-	< 20	< 20	-	-	-	-	-
Relative Percentage Difference			NC	NC	NC	NC	NC	NC	NC	NC	NC	NC	NC	NC	NC	NC	NC	NC	NC	NC	NC	NC
QW33_160920	16-Sep-20	Trip Blank	< 1.0	< 2.0	< 2.0	< 2.0	< 2.0	< 2.0	< 5.0	< 1.0	< 20	< 50	< 100	< 50	< 50	< 20	< 20	< 100	< 100	< 100	< 100	< 100
QW32_160920	16-Sep-20	Rinsate	< 1.0	< 2.0	< 2.0	< 2.0	< 2.0	< 2.0	< 5.0	< 1.0	< 20	< 50	< 100	< 50	< 50	< 20	< 20	< 100	< 100	< 100	< 100	< 100
SW4_160920	16-Sep-20	Primary	< 1.0	< 2.0	< 2.0	< 2.0	< 2.0	< 2.0	< 5.0	< 1.0	< 20	< 50	< 100	< 50	< 50	< 20	< 20	< 100	< 100	< 100	< 100	< 100
QW28_160920	16-Sep-20	Duplicate	< 1.0	< 2.0	< 2.0	< 2.0	< 2.0	< 2.0	< 5.0	< 1.0	< 20	< 50	< 100	< 50	< 50	< 20	< 20	< 100	< 100	< 100	< 100	< 100
Relative Percentage Difference			NC	NC	NC	NC	NC	NC	NC	NC	NC	NC	NC	NC	NC	NC	NC	NC	NC	NC	NC	NC
QW39_161020	16-Oct-20	Trip Blank	< 1.0	< 2.0	< 2.0	< 2.0	< 2.0	< 2.0	< 5.0	< 1.0	< 20	< 50	< 100	< 50	< 50	< 20	< 20	< 100	< 100	< 100	< 100	< 100
QW38_161020	16-Oct-20	Rinsate	< 1.0	< 2.0	< 2.0	< 2.0	< 2.0	< 2.0	< 5.0	< 1.0	< 20	< 50	< 100	< 50	< 50	< 20	< 20	< 100	< 100	< 100	< 100	< 100
SW4_161020	16-Oct-20	Primary	< 1.0	< 2.0	< 2.0	< 2.0	< 2.0	< 2.0	< 5.0	< 1.0	< 20	< 50	< 100	< 50	< 50	< 20	< 20	< 100	< 100	< 100	< 100	< 100
QW34_161020	16-Oct-20	Duplicate	< 1.0	< 2.0	< 2.0	< 2.0	< 2.0	< 2.0	< 5.0	< 1.0	< 20	< 50	< 100	< 50	< 50	< 20	< 20	< 100	< 100	< 100	< 100	< 100
Relative Percentage Difference			NC	NC	NC	NC	NC	NC	NC	NC	NC	NC	NC	NC	NC	NC	NC	NC	NC	NC	NC	NC
SW4_161020	16-Oct-20	Primary	< 1.0	< 2.0	< 2.0	< 2.0	< 2.0	< 2.0	< 5.0	< 1.0	< 20	< 50	< 100	< 50	< 50	< 20	< 20	< 100	< 100	< 100	< 100	< 100
QW35_16102020	16-Oct-20	Triplicate	< 1.0	< 1.0	< 1.0	< 2.0	< 1.0	< 3.0	< 10	-	-	< 50	< 100	< 100	< 100	-	-	< 50	-	< 100	< 100	-
Relative Percentage Difference			NC	NC	NC	NC	NC	NC	NC	NC	NC	NC	NC	NC	NC	NC	NC	NC	NC	NC	NC	NC
QW39_161120	16-Nov-20	Trip Blank	< 1.0	< 2.0	< 2.0	< 2.0	< 2.0	< 2.0	< 5.0	< 1.0	< 20	< 50	< 100	< 50	< 50	< 20	< 20	< 100	< 100	< 100	< 100	< 100
QW38_161120	16-Nov-20	Rinsate	< 1.0	< 2.0	< 2.0	< 2.0	< 2.0	< 2.0	< 5.0	< 1.0	< 20	< 50	< 100	< 50	< 50	< 20	< 20	< 100	< 100	< 100	< 100	< 100
SW4_161120	16-Nov-20	Primary	< 1.0	< 2.0	< 2.0	< 2.0	< 2.0	< 2.0	< 5.0	< 1.0	< 20	< 50	< 100	< 50	< 50	< 20	< 20	< 100	< 100	< 100	< 100	< 100
QW34_161120	16-Nov-20	Duplicate	< 1.0	< 2.0	< 2.0	< 2.0	< 2.0	< 2.0	< 5.0	< 1.0	< 20	< 50	< 100	< 50	< 50	< 20	< 20	< 100	< 100	< 100	< 100	< 100
Relative Percentage Difference			NC	NC	NC	NC	NC	NC	NC	NC	NC	NC	NC	NC	NC	NC	NC	NC	NC	NC	NC	NC
SW4_161120	16-Nov-20	Primary	< 1.0	< 2.0	< 2.0	< 2.0	< 2.0	< 2.0	< 5.0	< 1.0	< 20	< 50	< 100	< 50	< 50	< 20	< 20	< 100	< 100	< 100	< 100	< 100
QW35_16112020	16-Nov-20	Triplicate	< 1.0	< 1.0	< 1.0	< 2.0	< 1.0	< 3.0	< 10	-	-	< 50	< 100	< 100	< 100	-	-	< 50	-	< 100	< 100	-
Relative Percentage Difference			NC	NC	NC	NC	NC	NC	NC	NC	NC	NC	NC	NC	NC	NC	NC	NC	NC	NC	NC	NC
QW39_161220	16-Dec-20	Trip Blank	< 1.0	< 2.0	< 2.0	< 2.0	< 2.0	< 2.0	< 5.0	< 1.0	< 20	< 50	< 100	< 50	< 50	< 20	< 20	< 100	< 100	< 100	< 100	< 100
QW38_161220	16-Dec-20	Rinsate	< 1.0	< 2.0	< 2.0	< 2.0	< 2.0	< 2.0	< 5.0	< 1.0	< 20	< 50	< 100	< 50	< 50	< 20	< 20	< 100	< 100	< 100	< 100	< 100
SW4_161220	16-Dec-20	Primary	< 1.0	< 2.0	< 2.0	< 2.0	< 2.0	< 2.0	< 5.0	< 1.0	< 20	< 50	< 100	< 50	< 50	< 20	< 20	< 100	< 100	< 100	< 100	< 100
QW34_161220	16-Dec-20	Duplicate	< 1.0	< 2.0	< 2.0	< 2.0	< 2.0	< 2.0	< 5.0	< 1.0	< 20	< 50	< 100	< 50	< 50	< 20	< 20	< 100	< 100	< 100	< 100	< 100
Relative Percentage Difference			NC	NC	NC	NC	NC	NC	NC	NC	NC	NC	NC	NC	NC	NC	NC	NC	NC	NC	NC	NC
SW4_161220	16-Dec-20	Primary	< 1.0	< 2.0	< 2.0	< 2.0	< 2.0	< 2.0	< 5.0	< 1.0	< 20	< 50	< 100	< 50	< 50	< 20	< 20	< 100	< 100	< 100	< 100	< 100
QW35_16122020	16-Dec-20	Triplicate	< 1.0	< 1.0	< 1.0	< 2.0	< 1.0	< 3.0	< 10	-	< 20	< 50	< 100	< 100	< 100	< 20	< 20	< 50	-	< 100	< 100	-
Relative Percentage Difference			NC	NC	NC	NC	NC	NC	NC	NC	NC	NC	NC	NC	NC	NC	NC	NC	NC	NC	NC	NC
QW39_140121	14-Jan-21	Trip Blank	< 1.0	< 2.0	< 2.0	< 2.0	< 2.0	< 2.0	< 5.0	< 1.0	< 20	< 50	< 100	< 50	< 50	< 20	< 20	< 100	< 100	< 100	< 100	< 100
QW38_140121	14-Jan-21	Rinsate	< 1.0	< 2.0	< 2.0	< 2.0	< 2.0	< 2.0	< 5.0	< 1.0	< 20	< 50	< 100	< 50	< 50	< 20	< 20	< 100	< 100	< 100	< 100	< 100
SW4_140121	14-Jan-21	Primary	< 1.0	< 2.0	< 2.0	< 2.0	< 2.0	< 2.0	< 5.0	< 1.0	< 20	< 50	< 100	< 50	< 50	< 20	< 20	< 100	< 100	< 100	< 100	< 100
QW34_140121	14-Jan-21	Duplicate	< 1.0	< 2.0	< 2.0	< 2.0	< 2.0	< 2.0	< 5.0	< 1.0	< 20	< 50	< 100	< 50	< 50	< 20	< 20	< 100	< 100	< 100	< 100	< 100
Relative Percentage Difference			NC	NC	NC	NC	NC	NC	NC	NC	NC	NC	NC	NC	NC	NC	NC	NC	NC	NC	NC	NC
SW4_140121	14-Jan-21	Primary	< 1.0	< 2.0	< 2.0	< 2.0	< 2.0	< 2.0	< 5.0	< 1.0	< 20	< 50	< 100	< 50	< 50	< 20	< 20	< 100	< 100	< 100	< 100	< 100
QW35_140121	14-Jan-21	Triplicate	< 1.0	< 1.0	< 1.0	< 2.0	< 1.0	< 3.0	< 10	-	< 20	-	-	-	-	< 20	< 20	-	-	-	-	-
Relative Percentage Difference			NC	NC	NC	NC	NC	NC	NC	NC	NC	NC	NC	NC	NC	NC	NC	NC	NC	NC	NC	NC
QW38_160221	16-Feb-21	Rinsate	< 1.0	< 2.0	< 2.0	< 2.0	< 2.0	< 2.0	< 5.0	< 1.0	< 20	< 50	< 100	< 50	< 50	< 20	< 20	< 100	< 100	< 100	< 100	< 100
QW39_160221	16-Feb-21	Rinsate	< 1.0	< 2.0	< 2.0	< 2.0	< 2.0	< 2.0	< 5.0	< 1.0	< 20	< 50	< 100	< 50	< 50	< 20	< 20	< 100	< 100	< 100	< 100	< 100
SW4_160221	16-Feb-21	Primary	< 1.0	< 2.0	< 2.0	< 2.0	< 2.0	< 2.0	< 5.0	< 1.0	< 20	< 50	< 100	< 50	< 50	< 20	< 20	< 100	< 100	< 100	< 100	< 100
QW34_160221	16-Feb-21	Duplicate	< 1.0	< 2.0	< 2.0	< 2.0	< 2.0	< 2.0	< 5.0	< 1.0	< 20	< 50	< 100	< 50	< 50	< 20	< 20	< 100	< 100	< 100	< 100	< 100
Relative Percentage Difference			NC	NC	NC	NC	NC	NC	NC	NC	NC	NC	NC	NC	NC	NC	NC	NC	NC	NC	NC	NC
SW4_160221	16-Feb-21	Primary	< 1.0	< 2.0	< 2.0	< 2.0	< 2.0	< 2.0	< 5.0	< 1.0	< 20	< 50	< 100	< 50	< 50	< 20	< 20	< 100	< 100	< 100	< 100	< 100
QW35_16022021	16-Feb-21	Triplicate	< 1.0	< 1.0	< 1.0	< 2.0	< 1.0	< 3.0	< 10	-	< 20	-	-	-	-	< 20	< 20	-	-	-	-	-
Relative Percentage Difference			NC	NC	NC	NC	NC	NC	NC	NC	NC	NC	NC	NC	NC	NC	NC	NC	NC	NC	NC	NC
QW40_170321	17-Mar-21	Trip Blank	< 1.0	< 2.0	< 2.0	< 2.0	< 2.0	< 2.0	< 5.0	< 1.0	< 20	< 50	< 100	< 50	< 50	< 20	< 20	< 100	< 100	< 100	< 100	< 100
QW41_170321	17-Mar-21	Rinsate	< 1.0	< 2.0	< 2.0	< 2.0	< 2.0	< 2.0	< 5.0	< 1.0	< 20	< 50	< 100	< 50	< 50	< 20	< 20	< 100	< 100	< 100	< 100	< 100
QW46_220421	22-Apr-21	Trip Blank	< 1.0	< 2.0	< 2.0	< 2.0	< 2.0	< 2.0	< 5.0	< 1.0	< 20	< 50	< 100	< 50	< 50	< 20	< 20	< 100	< 100	< 100	< 100	< 100
QW47_220421	22-Apr-21	Rinsate	< 1.0	< 2.0	< 2.0	< 2.0	< 2.0	< 2.0	< 5.0	< 1.0	< 20	< 50	< 100	< 50	< 50	< 20	< 20	< 100	< 100	< 100	< 100	< 100
SW4_220421	22-Apr-21	Primary	< 1.0	< 2.0	< 2.0	< 2.0	< 2.0	< 2.0	< 5.0	< 1.0	< 20	< 50	< 100	< 50	< 50	< 20	< 20	< 100	< 100	< 100	< 100	< 100
QW42_220421	22-Apr-21	Duplicate	< 1.0	< 2.0	< 2.0	< 2.0	< 2.0	< 2.0	< 5.0	< 1.0	< 20	< 50	< 100	< 50	< 50	< 20	< 20	< 100	< 100	< 100	< 100	< 100
Relative Percentage Difference			NC	NC	NC	NC	NC	NC	NC	NC	NC	NC	NC	NC	NC	NC	NC	NC	NC	NC	NC	NC
SW4_220421	22-Apr-21	Primary	< 1.0	< 2.0	< 2.0	< 2.0	< 2.0	< 2.0	< 5.0	< 1.0	< 20	< 50	< 100	< 50	< 50	< 20	< 20	< 100	< 100	< 100	< 100	< 100
QW43_220421	22-Apr-21	Triplicate	< 1.0	< 1.0	< 1.0	< 2.0	< 1.0	< 3.0	< 10	-	< 20	-	-	-	-	< 20	< 20	-	-	-	-	-
Relative Percentage Difference			NC	NC	NC	NC	NC	NC	NC	NC	NC	NC	NC	NC	NC	NC	NC	NC	NC	NC	NC	NC
TRIP BLANK MAY_200521	20-May-21	Trip Blank	< 1.0	< 2.0	< 2.0	< 2.0	< 2.0	< 2.0	< 5.0	< 1.0	< 20	< 50	< 100	< 50	< 50	< 20	< 20	< 100	< 100	< 100	< 100	< 100
RINSATE MAY_200521	20-May-21	Rinsate	< 1.0	< 2.0	< 2.0	< 2.0	< 2.0	< 2.0	< 5.0	< 1.0	< 20	< 50	< 100	< 50	< 50	< 20	< 20	< 100	< 100	< 100	< 100	< 100
SW4_200521	20-May-21	Primary	< 1.0	< 2.0	< 2.0	< 2.0	< 2.0	< 2.0	< 5.0	< 1.0	< 20	< 50	< 100	< 50	< 50	< 20	< 20	< 100	< 100	< 100	< 100	< 100
QW51_200521	20-May-21	Duplicate	< 1.0	< 2.0	< 2.0	< 2.0	< 2.0	< 2.0	< 5.0	< 1.0	< 20	< 50	< 100	< 50	< 50	< 20	< 20	< 100	< 100	< 100	< 100	< 100
Relative Percentage Difference			NC	NC	NC	NC	NC	NC	NC	NC	NC	NC	NC	NC	NC	NC	NC	NC	NC	NC	NC	NC
SW4_200521	20-May-21	Primary	< 1.0	< 2.0	< 2.0	< 2.0	< 2.0	< 2.0	< 5.0	< 1.0	< 20	< 50	< 100	< 50	< 50	< 20	< 20	< 100	< 100	< 100	< 100	< 100
QW48_200521	20-May-21	Triplicate	< 1.0	< 1.0	< 1.0	< 2.0	< 1.0	< 3.0	< 10	-	< 20	-	-	-	-	< 20	< 20	-	-	-	-	-
Relative Percentage Difference			NC	NC	NC	NC	NC	NC	NC	NC	NC	NC	NC	NC	NC	NC	NC	NC	NC	NC	NC	NC

Table QC2
Quality Control Sample Analysis - Metals
Williamtown Sand Syndicate

Analyte			Metals															
			Arsenic	Barium	Beryllium	Boron	Cadmium	Chromium	Cobalt	Copper	Iron	Lead	Manganese	Mercury	Nickel	Selenium	Vanadium	Zinc
Units			mg/L	mg/L	mg/L	mg/L	mg/L	mg/L	mg/L	mg/L	mg/L	mg/L	mg/L	mg/L	mg/L	mg/L	mg/L	mg/L
Sample Name	Sample Date	Sample Type																
TRIP BLANK_13022019	13-Feb-19	Trip Blank	< 0.001	< 0.001	< 0.001	< 0.05	< 0.0001	< 0.001	< 0.001	< 0.001	< 0.05	< 0.001	< 0.001	< 0.0001	< 0.001	< 0.01	< 0.01	< 0.005
RINSATE01_21022019	21-Feb-19	Rinsate	< 0.001	< 0.001	< 0.001	< 0.05	< 0.0001	< 0.001	< 0.001	< 0.001	< 0.05	< 0.001	< 0.001	< 0.0001	< 0.001	< 0.01	< 0.01	< 0.005
BH8_21022019	21-Feb-19	Primary	< 0.001	0.011	< 0.001	< 0.05	< 0.0001	0.001	< 0.001	< 0.001	4.1	< 0.001	0.012	< 0.0001	0.002	< 0.01	< 0.01	0.005
DUP01_21022019	21-Feb-19	Duplicate	0.001	0.014	< 0.001	< 0.05	< 0.0001	0.001	< 0.001	< 0.001	4.09	< 0.001	0.012	< 0.0001	0.003	< 0.01	< 0.01	0.015
Relative Percentage Difference			**67%**	24%	NC	NC	NC	0%	NC	NC	0%	NC	0%	NC	40%	NC	NC	**100%**
BH8_21022019	21-Feb-19	Primary	< 0.001	0.011	< 0.001	< 0.05	< 0.0001	0.001	< 0.001	< 0.001	4.1	< 0.001	0.012	< 0.0001	0.002	< 0.01	< 0.01	0.005
TRIP01_21022019	21-Feb-19	Triplicate	0.001	< 0.02	< 0.001	< 0.05	< 0.0002	< 0.005	< 0.001	< 0.001	4.5	< 0.001	0.012	< 0.0001	0.003	-	< 0.005	0.006
Relative Percentage Difference			**67%**	10%	NC	NC	NC	**86%**	NC	NC	9%	NC	0%	NC	40%	NC	NC	18%
TRIP BLANK_130319	13-Mar-19	Trip Blank	< 0.001	< 0.001	< 0.001	< 0.05	< 0.0001	< 0.001	< 0.001	< 0.001	-	< 0.001	< 0.001	< 0.0001	< 0.001	< 0.01	< 0.01	< 0.005
TRIP BLANK02_150319	15-Mar-19	Trip Blank	< 0.001	0.002	< 0.001	< 0.05	< 0.0001	< 0.001	< 0.001	< 0.001	< 0.05	< 0.001	< 0.001	< 0.0001	< 0.001	< 0.01	< 0.01	< 0.005
RINSATE02_140319	14-Mar-19	Rinsate	< 0.001	< 0.001	< 0.001	< 0.05	< 0.0001	< 0.001	< 0.001	< 0.001	< 0.05	< 0.001	< 0.001	< 0.0001	< 0.001	< 0.01	< 0.01	< 0.005
BH7_140319	14-Mar-19	Primary	< 0.001	0.01	< 0.001	< 0.05	< 0.0001	0.001	0.003	< 0.001	1.8	< 0.001	0.02	< 0.0001	0.004	< 0.01	< 0.01	0.009
DUP02_140319	14-Mar-19	Duplicate	< 0.001	0.01	< 0.001	< 0.05	< 0.0001	0.001	0.002	< 0.001	2.51	< 0.001	0.021	< 0.0001	0.004	< 0.01	< 0.01	0.007
Relative Percentage Difference			NC	0%	NC	NC	NC	0%	**40%**	NC	33%	NC	5%	NC	0%	NC	NC	25%
BH7_140319	14-Mar-19	Primary	< 0.001	0.01	< 0.001	< 0.05	< 0.0001	0.001	0.003	< 0.001	1.8	< 0.001	0.02	< 0.0001	0.004	< 0.01	< 0.01	0.009
TRIP02_14032019	14-Mar-19	Triplicate	< 0.001	< 0.02	< 0.001	< 0.05	< 0.0002	0.001	0.002	< 0.001	1.7	< 0.001	0.019	< 0.0001	< 0.001	-	< 0.005	< 0.005
Relative Percentage Difference			NC	0%	NC	NC	NC	0%	**40%**	NC	6%	NC	5%	NC	**156%**	NC	NC	**113%**
TRIP BLANK_03	23-Apr-19	Trip Blank	< 0.001	< 0.001	< 0.001	< 0.05	< 0.0001	< 0.001	< 0.001	< 0.001	< 0.05	< 0.001	< 0.001	< 0.0001	< 0.001	< 0.01	< 0.01	< 0.005
RINSATE_03	23-Apr-19	Rinsate	< 0.001	< 0.001	< 0.001	< 0.05	< 0.0001	< 0.001	< 0.001	< 0.001	< 0.05	< 0.001	< 0.001	< 0.0001	< 0.001	< 0.01	< 0.01	< 0.005
TRIP BLANK_04	16-May-19	Trip Blank	< 0.001	< 0.001	< 0.001	< 0.05	< 0.0001	< 0.001	< 0.001	< 0.001	< 0.05	< 0.001	< 0.001	< 0.0001	< 0.001	< 0.01	< 0.01	< 0.005
RINSATE_04	16-May-19	Rinsate	< 0.001	< 0.001	< 0.001	< 0.05	< 0.0001	< 0.001	< 0.001	< 0.001	< 0.05	< 0.001	< 0.001	< 0.0001	< 0.001	< 0.01	< 0.01	< 0.005
TRIP BLANK 05_14062019	14-Jun-19	Trip Blank	< 0.001	< 0.001	< 0.001	< 0.05	< 0.0001	< 0.001	< 0.001	< 0.001	< 0.05	< 0.001	< 0.001	< 0.0001	< 0.001	< 0.01	< 0.01	< 0.005
RINSATE 05_14062019	14-Jun-19	Rinsate	< 0.001	< 0.001	< 0.001	< 0.05	< 0.0001	< 0.001	< 0.001	< 0.001	< 0.05	< 0.001	< 0.001	< 0.0001	< 0.001	< 0.01	< 0.01	< 0.005
SW3_14062019	14-Jun-19	Primary	< 0.001	0.035	< 0.001	< 0.05	< 0.0001	< 0.001	0.003	< 0.001	1.68	< 0.001	0.038	< 0.0001	0.003	< 0.01	< 0.01	0.016
DUP05_14062019	14-Jun-19	Duplicate	< 0.001	0.036	< 0.001	< 0.05	< 0.0001	< 0.001	0.003	< 0.001	1.63	< 0.001	0.039	< 0.0001	0.003	< 0.01	< 0.01	0.013
Relative Percentage Difference			NC	3%	NC	NC	NC	NC	0%	NC	3%	NC	3%	NC	0%	NC	NC	21%
SW3_14062019	14-Jun-19	Primary	< 0.001	0.035	< 0.001	< 0.05	< 0.0001	< 0.001	0.003	< 0.001	1.68	< 0.001	0.038	< 0.0001	0.003	< 0.01	< 0.01	0.016
TRIP05_140619	14-Jun-19	Triplicate	< 0.001	-	-	-	< 0.0002	0.001	-	< 0.001	1.6	< 0.001	-	< 0.0001	0.003	-	-	0.01
Relative Percentage Difference			NC	NC	NC	NC	NC	**67%**	NC	NC	5%	NC	NC	NC	0%	NC	NC	46%
TRIP BLANK 06_16072019	16-Jul-19	Trip Blank	< 0.001	< 0.001	< 0.001	< 0.05	< 0.0001	< 0.001	< 0.001	< 0.001	< 0.05	< 0.001	< 0.001	< 0.0001	< 0.001	< 0.01	< 0.01	< 0.005
RINSATE06_16072019	16-Jul-19	Rinsate	< 0.001	< 0.001	< 0.001	< 0.05	< 0.0001	< 0.001	< 0.001	< 0.001	< 0.05	< 0.001	< 0.001	< 0.0001	< 0.001	< 0.01	< 0.01	< 0.005
RINSATE07	15-Aug-19	Rinsate	< 0.001	< 0.001	< 0.001	< 0.05	< 0.0001	< 0.001	< 0.001	< 0.001	< 0.05	< 0.001	< 0.001	< 0.0001	< 0.001	< 0.01	< 0.01	< 0.005
TRIP BLANK 08_16092019	16-Sep-19	Trip Blank	< 0.001	< 0.001	< 0.001	< 0.05	< 0.0001	< 0.001	< 0.001	< 0.001	< 0.05	< 0.001	< 0.001	< 0.0001	< 0.001	< 0.01	< 0.01	< 0.005
RINSATE 08_16092019	16-Sep-19	Rinsate	< 0.001	< 0.001	< 0.001	< 0.05	< 0.0001	< 0.001	< 0.001	< 0.001	< 0.05	< 0.001	< 0.001	< 0.0001	< 0.001	< 0.01	< 0.01	< 0.005
SW4_16092019	16-Sep-19	Primary	< 0.001	0.046	< 0.001	< 0.05	< 0.0001	< 0.001	0.002	0.02	0.7	0.001	0.039	< 0.0001	0.017	< 0.01	< 0.01	0.085
DUP08_16092019	16-Sep-19	Duplicate	< 0.001	0.041	< 0.001	< 0.05	< 0.0001	< 0.001	0.002	< 0.001	0.76	< 0.001	0.036	< 0.0001	0.003	< 0.01	< 0.01	0.012
Relative Percentage Difference			NC	11%	NC	NC	NC	NC	0%	**190%**	8%	**67%**	8%	NC	**140%**	NC	NC	**151%**
SW4_16092019	16-Sep-19	Primary	< 0.001	0.046	< 0.001	< 0.05	< 0.0001	< 0.001	0.002	0.02	0.7	0.001	0.039	< 0.0001	0.017	< 0.01	< 0.01	0.085
TRIP08_16092019	16-Sep-19	Triplicate	< 0.001	0.04	< 0.001	< 0.05	< 0.0002	< 0.001	0.002	< 0.001	0.69	< 0.001	0.037	< 0.0001	0.003	-	< 0.005	0.012
Relative Percentage Difference			NC	14%	NC	NC	NC	NC	0%	**190%**	1%	**67%**	5%	NC	**140%**	NC	NC	**151%**
TRIP BLANK_15102019	15-Oct-19	Trip Blank	< 0.001	< 0.001	< 0.001	< 0.05	< 0.0001	< 0.001	< 0.001	< 0.001	-	< 0.001	< 0.001	< 0.0001	< 0.001	< 0.01	< 0.01	< 0.005
RINSATE_15102019	15-Oct-19	Rinsate	< 0.001	< 0.001	< 0.001	< 0.05	< 0.0001	< 0.001	< 0.001	< 0.001	-	< 0.001	< 0.001	< 0.0001	< 0.001	< 0.01	< 0.01	< 0.005
TRIPBLANK09_181119	18-Nov-19	Trip Blank	< 0.001	< 0.001	< 0.001	< 0.05	< 0.0001	< 0.001	< 0.001	< 0.001	< 0.05	< 0.001	< 0.001	< 0.0001	< 0.001	< 0.01	< 0.01	< 0.005
RINSATE09_181119	18-Nov-19	Rinsate	< 0.001	< 0.001	< 0.001	< 0.05	< 0.0001	< 0.001	< 0.001	< 0.001	< 0.05	< 0.001	< 0.001	< 0.0001	< 0.001	< 0.01	< 0.01	< 0.005
SW4_181119	18-Nov-19	Primary	< 0.001	0.035	< 0.001	< 0.05	< 0.0001	< 0.001	< 0.001	< 0.001	6.32	< 0.001	0.032	< 0.0001	0.002	< 0.01	< 0.01	< 0.005
DUP09_181119	18-Nov-19	Duplicate	< 0.001	0.034	< 0.001	< 0.05	< 0.0001	< 0.001	< 0.001	< 0.001	5.9	< 0.001	0.036	< 0.0001	0.002	< 0.01	< 0.01	< 0.005
Relative Percentage Difference			NC	3%	NC	NC	NC	NC	NC	NC	7%	NC	12%	NC	0%	NC	NC	NC
SW4_181119	18-Nov-19	Primary	< 0.001	0.035	< 0.001	< 0.05	< 0.0001	< 0.001	< 0.001	0.001	6.32	< 0.001	0.032	< 0.0001	0.002	< 0.01	< 0.01	< 0.005
TRIP09_18112019	18-Nov-19	Triplicate	< 0.001	0.04	< 0.001	< 0.05	< 0.0002	< 0.001	< 0.001	0.01	-	< 0.001	0.035	< 0.0001	0.007	-	< 0.005	0.033
Relative Percentage Difference			NC	13%	NC	NC	NC	NC	NC	2%	NC	NC	9%	NC	**111%**	NC	NC	**172%**
TRIPBLANK10_171219	17-Dec-19	Trip Blank	< 0.001	< 0.001	< 0.001	< 0.05	< 0.0001	< 0.001	< 0.001	< 0.001	< 0.05	< 0.001	< 0.001	< 0.0001	< 0.001	< 0.01	< 0.01	< 0.005
RINSATE10_171219	17-Dec-19	Rinsate	< 0.001	< 0.001	< 0.001	< 0.05	< 0.0001	< 0.001	< 0.001	< 0.001	< 0.05	< 0.001	< 0.001	< 0.0001	< 0.001	< 0.01	< 0.01	< 0.005
RIP BLANK 13_200133300	16-Jan-20	Trip Blank	< 0.001	< 0.001	< 0.001	< 0.05	< 0.0001	< 0.001	< 0.001	< 0.001	< 0.05	< 0.001	< 0.001	< 0.0001	< 0.001	< 0.01	< 0.01	< 0.005
RINSATE 13_2001333009	16-Jan-20	Rinsate	< 0.001	< 0.001	< 0.001	< 0.05	< 0.0001	< 0.001	< 0.001	< 0.001	< 0.05	< 0.001	< 0.001	< 0.0001	< 0.001	< 0.01	< 0.01	< 0.005
BH6_2001333004	16-Jan-20	Primary	<0.001	0.032	<0.001	<0.05	<0.0001	<0.001	<0.001	<0.001	2.15	<0.001	0.01	<0.0001	<0.001	<0.01	<0.01	<0.005
QW12_2001333012	16-Jan-20	Duplicate	<0.001	0.035	<0.001	<0.05	<0.0001	<0.001	<0.001	<0.001	2.18	<0.001	0.009	<0.0001	0.001	<0.01	<0.01	<0.005
Relative Percentage Difference			NC	9%	NC	NC	NC	NC	NC	NC	1%	NC	11%	NC	**67%**	NC	NC	NC
BH6_2001333004	16-Jan-20	Primary	<0.001	0.032	<0.001	<0.05	<0.0001	<0.001	<0.001	<0.001	2.15	<0.001	0.01	<0.0001	<0.001	<0.01	<0.01	<0.005
QW13_14392	16-Jan-20	Triplicate	< 0.001	0.03	< 0.001	< 0.05	< 0.0002	< 0.001	< 0.001	0.004	1.6	< 0.001	0.009	< 0.0001	< 0.001	-	< 0.005	0.012
Relative Percentage Difference			NC	6%	NC	NC	NC	NC	NC	**156%**	29%	NC	11%	NC	NC	NC	NC	**131%**
TRIPBLANK(QW5)	26-Mar-20	Trip Blank	< 0.001	< 0.001	< 0.001	< 0.05	< 0.0001	< 0.001	< 0.001	< 0.001	< 0.05	< 0.001	< 0.001	< 0.0001	< 0.001	< 0.01	< 0.01	< 0.005
RINSATE (QW4)	26-Mar-20	Rinsate	< 0.001	< 0.001	< 0.001	< 0.05	< 0.0001	< 0.001	< 0.001	< 0.001	< 0.05	< 0.001	< 0.001	< 0.0001	< 0.001	< 0.01	< 0.01	< 0.005
BH4_ES2010734004	26-Mar-20	Primary	<0.001	0.010	<0.001	<0.05	<0.0001	<0.001	<0.001	0.002	0.20	<0.001	0.014	<0.0001	0.002	<0.01	<0.01	0.024
QW1_ES2010734005	26-Mar-20	Duplicate	<0.001	0.009	<0.001	<0.05	<0.0001	<0.001	<0.001	< 0.001	0.28	<0.001	0.016	<0.0001	0.001	<0.01	<0.01	0.007
Relative Percentage Difference			NC	10.53%	NC	NC	NC	NC	NC	**66.70%**	**33.33%**	NC	13.33%	NC	**67.66%**	NC	NC	**109.68%**
BH4_ES2010734004	26-Mar-20	Primary	<0.001	0.010	<0.001	<0.05	<0.0001	<0.001	<0.001	0.002	0.20	<0.001	0.014	<0.0001	0.002	<0.01	<0.01	0.024
QW2_S20-Ma47338	26-Mar-20	Triplicate	<0.001	0.03	<0.001	<0.05	<0.0001	<0.001	<0.001	<0.001	0.27	<0.001	0.016	<0.0001	<0.001	0.006	<0.01	0.029
Relative Percentage Difference			NC	**100%**	NC	NC	NC	NC	NC	**120%**	29.79%	NC	13.33%	NC	**120%**	18.18%	NC	18.87%
TRIPBLANK(QW10)	27-Apr-20	Trip Blank	< 0.001	< 0.001	< 0.001	< 0.05	< 0.0001	< 0.001	< 0.001	< 0.001	< 0.05	< 0.001	< 0.001	< 0.0001	< 0.001	< 0.01	< 0.01	< 0.005
RINSATE (QW11)	27-Apr-20	Rinsate	< 0.001	< 0.001	< 0.001	< 0.05	< 0.0001	< 0.001	< 0.001	**0.008**	< 0.05	< 0.001	< 0.001	< 0.0001	< 0.001	< 0.01	< 0.01	< 0.005
BH4_ES2014254004	27-Apr-20	Primary	<0.001	-	-	-	<0.0001	<0.001	-	0.006	0.22	<0.001	0.026	<0.0001	-	-	-	0.018
QW6_ES2014254005	27-Apr-20	Duplicate	<0.001	-	-	-	<0.0001	<0.001	-	0.011	0.14	<0.001	0.018	<0.0001	-	-	-	0.029
Relative Percentage Difference			NC	-	-	-	NC	NC	-	**58.80%**	**67%**	NC	**36.36%**	NC	-	-	-	**47%**
BH4_ES2014254004	27-Apr-20	Primary	<0.001	-	-	-	<0.0001	<0.001	-	0.006	0.22	<0.001	-	<0.0001	-	-	-	0.018
QW7_S20-Ap44317	27-Apr-20	Triplicate	<0.001	-	-	-	0.0003	<0.001	-	<0.001	0.22	<0.001	-	<0.0001	-	-	-	<0.005
Relative Percentage Difference			NC	-	-	-	**143%**	NC	-	**169%**	NC	NC	-	NC	-	-	-	**198%**
TRIPBLANK(QW17)	15-May-20	Trip Blank	< 0.001	< 0.001	< 0.001	< 0.05	< 0.0001	< 0.001	< 0.001	**0.002**	-	< 0.001	< 0.001	< 0.0001	< 0.001	< 0.01	< 0.01	< 0.005
RINSATE (QW16)	15-May-20	Rinsate	< 0.001	**0.001**	< 0.001	< 0.05	< 0.0001	< 0.001	<0.001	**0.005**	< 0.05	< 0.001	**0.002**	< 0.0001	< 0.001	< 0.01	< 0.01	**0.012**
BH4_ES2014254004	15-May-20	Primary	<0.001	0.012	<0.001	<0.05	<0.0001	<0.001	<0.001	0.052	0.13	<0.001	0.019	<0.0001	0.004	<0.01	<0.01	0.037
QW12_ES2014254005	15-May-20	Duplicate	<0.001	0.011	<0.001	<0.05	<0.0001	<0.001	<0.001	0.054	0.16	<0.001	0.023	<0.0001	0.001	<0.01	<0.01	0.008
Relative Percentage Difference			NC	8.70%	NC	NC	NC	NC	NC	3.80%	20.70%	NC	**19.05%**	NC	**120%**	NC	NC	**129%**
BH4_ES2016918003	15-May-20	Primary	<0.001	0.012	<0.001	<0.05	<0.0001	<0.001	<0.001	0.052	0.13	<0.001	0.019	<0.0001	0.004	<0.01	<0.01	0.037
QW13_S20-Ap44317	15-May-20	Triplicate	<0.001	< 0.001	< 0.001	< 0.05	< 0.0001	< 0.001	< 0.001	0.048	-	0.002	0.021	<0.0001	0.001	<0.01	<0.01	0.009
Relative Percentage Difference			NC	**184%**	NC	NC	NC	NC	NC	8%	NC	**120%**	10%	NC	**120%**	NC	NC	**122%**
BH6_ES2010734011	15-May-20	Primary	<0.001	0.045	<0.001	<0.05	<0.0001	<0.001	<0.001	<0.001	1.89	<0.001	0.01	<0.0001	<0.001	<0.01	<0.01	0.007
QW14_ES2016918014	15-May-20	Duplicate	<0.001	0.044	<0.001	<0.05	<0.0001	<0.001	<0.001	0.014	1.73	<0.001	0.012	<0.0001	0.002	<0.01	<0.01	0.044
Relative Percentage Difference			NC	**2.25%**	NC	NC	NC	NC	NC	**142.11%**	**8.84%**	NC	**18.18%**	NC	**120.00%**	NC	**NC**	**145.10%**
TRIPBLANK(QW18)	19-Jun-29	Trip Blank	< 0.001	< 0.001	< 0.001	< 0.05	< 0.0001	< 0.001	< 0.001	< 0.001	< 0.05	< 0.001	< 0.001	< 0.0001	< 0.001	< 0.01	< 0.01	< 0.005
RINSATE (QW19)	19-Jun-29	Rinsate	< 0.001	< 0.001	< 0.001	< 0.05	< 0.0001	< 0.001	< 0.001	< 0.001	< 0.05	< 0.001	< 0.001	< 0.0001	< 0.001	< 0.01	< 0.01	< 0.005
Rinsate (QW20)	16-Jul-20	Trip Blank	< 0.001	< 0.001	< 0.001	< 0.05	< 0.0001	< 0.001	< 0.001	< 0.001	< 0.05	< 0.001	< 0.001	< 0.0001	< 0.001	< 0.01	< 0.01	< 0.005
Trip Blank (QW21)	16-Jul-20	Rinsate	< 0.001	< 0.001	< 0.001	< 0.05	< 0.0001	< 0.001	< 0.001	< 0.001	< 0.05	< 0.001	< 0.001	< 0.0001	< 0.001	< 0.01	< 0.01	< 0.005
TRIPBLANK(QW26)	14-Aug-20	Trip Blank	< 0.001	< 0.001	< 0.001	< 0.05	< 0.0001	< 0.001	< 0.001	< 0.001	<0.05	< 0.001	< 0.001	< 0.0001	< 0.001	< 0.01	< 0.01	< 0.005
RINSATE (QW27)	14-Aug-20	Rinsate	< 0.001	< 0.001	< 0.001	< 0.05	< 0.0001	< 0.001	< 0.001	< 0.001	< 0.05	< 0.001	< 0.001	< 0.0001	< 0.001	< 0.01	< 0.01	< 0.005
SW4_ES2028606-012	14-Aug-20	Primary	< 0.001	0.043	< 0.001	< 0.05	<0.0001	<0.001	0.007	<0.001	0.95	< 0.001	0.087	<0.0001	0.007	<0.01	<0.01	0.04
QW22_ES2028606-013	14-Aug-20	Duplicate	<0.001	0.044	<0.001	<0.05	<0.0001	<0.001	0.006	<0.001	0.98	<0.001	0.089	<0.0001	0.007	<0.01	<0.01	0.039
Relative Percentage Difference			NC	2.30%	NC	NC	NC	NC	15.38%	NC	3.11%	NC	2%	NC	0%	NC	NC	3%
SW4_ES2028606-012	14-Aug-20	Primary	< 0.001	0.043	< 0.001	< 0.05	<0.0001	<0.001	0.007	<0.001	0.95	< 0.001	0.087	<0.0001	0.007	<0.01	<0.01	0.04
QW23_S20-Au26274	14-Aug-20	Triplicate	0.001	< 0.001	< 0.001	< 0.05	< 0.0001	< 0.001	0.007	0.011	1.1	0.002	0.094	<0.0001	0.007	<0.01	<0.01	0.051
Relative Percentage Difference			**66%**	**195%**	NC	NC	NC	NC	NC	**167%**	15%	**120%**	8%	NC	NC	NC	NC	24%
QW33_160920	16-Sep-20	Trip Blank	< 0.001	< 0.001	< 0.001	< 0.05	< 0.0001	< 0.001	< 0.001	< 0.001	< 0.05	< 0.001	< 0.001	< 0.0001	< 0.001	< 0.01	< 0.01	< 0.005
QW32_160920	16-Sep-20	Rinsate	< 0.001	< 0.001	< 0.001	< 0.05	< 0.0001	< 0.001	< 0.001	< 0.001	< 0.05	< 0.001	< 0.001	< 0.0001	< 0.001	< 0.01	< 0.01	< 0.005
SW4_160920	16-Sep-20	Primary	< 0.001	0.041	< 0.001	< 0.05	< 0.0001	< 0.001	0.004	0.005	0.97	< 0.001	0.053	< 0.0001	0.005	< 0.01	< 0.01	0.02
QW28_160920	16-Sep-20	Duplicate	< 0.001	0.042	< 0.001	< 0.05	< 0.0001	< 0.001	0.004	0.006	0.97	< 0.001	0.054	< 0.0001	0.005	< 0.01	< 0.01	0.024
Relative Percentage Difference			NC	2%	NC	NC	NC	NC	0%	18%	0%	NC	2%	NC	0%	NC	NC	18%
SW4_160920	16-Sep-20	Primary	< 0.001	0.041	< 0.001	< 0.05	< 0.0001	< 0.001	0.004	0.005	0.97	< 0.001	0.053	< 0.0001	0.005	< 0.01	< 0.01	0.02
QW29_16092020	16-Sep-20	Triplicate	< 0.001	0.04	< 0.001	0.09	< 0.0002	< 0.001	0.004	0.001	0.93	< 0.001	0.053	< 0.0001	0.003	< 0.001	< 0.005	0.017
Relative Percentage Difference			NC	2%	NC	**57%**	NC	NC	0%	**133%**	4%	NC	0%	NC	**50%**	NC	NC	16%
QW39_161020	16-Oct-20	Trip Blank	< 0.001	< 0.001	< 0.001	< 0.05	< 0.0001	< 0.001	< 0.001	< 0.001	< 0.05	< 0.001	< 0.001	< 0.0001	< 0.001	< 0.01	< 0.01	< 0.005
QW38_161020	16-Oct-20	Rinsate	< 0.001	< 0.001	< 0.001	< 0.05	< 0.0001	< 0.001	< 0.001	< 0.001	< 0.05	< 0.001	< 0.001	< 0.0001	< 0.001	< 0.01	< 0.01	< 0.005
SW4_161020	16-Oct-20	Primary	< 0.001	0.03	< 0.001	< 0.05	< 0.0001	< 0.001	0.002	0.001	2.26	< 0.001	0.042	< 0.0001	0.003	< 0.01	< 0.01	0.007
QW34_161020	16-Oct-20	Duplicate	< 0.001	0.028	< 0.001	< 0.05	< 0.0001	< 0.001	0.002	< 0.001	2.32	< 0.001	0.039	< 0.0001	0.002	< 0.01	< 0.01	< 0.005
Relative Percentage Difference			NC	7%	NC	NC	NC	NC	0%	0%	3%	NC	7%	NC	40%	NC	NC	33%
SW4_161020	16-Oct-20	Primary	< 0.001	0.03	< 0.001	< 0.05	< 0.0001	< 0.001	0.002	0.001	2.26	< 0.001	0.042	< 0.0001	0.003	< 0.01	< 0.01	0.007
QW35_16102020	16-Oct-20	Triplicate	< 0.001	0.03	< 0.001	< 0.05	< 0.0002	< 0.001	0.003	< 0.001	2.2	< 0.001	0.045	< 0.0001	0.003	-	< 0.005	0.006
Relative Percentage Difference			NC	0%	NC	NC	NC	NC	40%	0%	3%	NC	7%	NC	0%	NC	NC	15%
QW39_161120	16-Nov-20	Trip Blank	< 0.001	< 0.001	< 0.001	< 0.05	< 0.0001	< 0.001	< 0.001	< 0.001	< 0.05	< 0.001	< 0.001	< 0.0001	< 0.001	< 0.01	< 0.01	< 0.005
QW38_161120	16-Nov-20	Rinsate	< 0.001	< 0.001	< 0.001	< 0.05	< 0.0001	< 0.001	< 0.001	< 0.001	< 0.05	< 0.001	< 0.001	< 0.0001	< 0.001	< 0.01	< 0.01	< 0.005
SW4_161120	16-Nov-20	Primary	< 0.001	0.031	< 0.001	< 0.05	< 0.0001	< 0.001	0.004	0.001	1.93	< 0.001	0.074	< 0.0001	0.005	< 0.01	< 0.01	0.016
QW34_161120	16-Nov-20	Duplicate	< 0.001	0.031	< 0.001	< 0.05	< 0.0001	< 0.001	0.004	< 0.001	1.77	< 0.001	0.071	< 0.0001	0.005	< 0.01	< 0.01	0.016
Relative Percentage Difference			NC	0%	NC	NC	NC	NC	0%	0%	9%	NC	4%	NC	0%	NC	NC	0%
SW4_161120	16-Nov-20	Primary	< 0.001	0.031	< 0.001	< 0.05	< 0.0001	< 0.001	0.004	0.001	1.93	< 0.001	0.074	< 0.0001	0.005	< 0.01	< 0.01	0.016
QW35_16112020	16-Nov-20	Triplicate	< 0.001	0.03	< 0.001	< 0.05	< 0.0002	< 0.001	0.004	< 0.001	2.2	< 0.001	0.074	< 0.0001	0.005	-	< 0.005	0.015
Relative Percentage Difference			NC	3%	NC	NC	NC	NC	0%	0%	13%	NC	0%	NC	0%	NC	NC	6%
QW38_161220	16-Dec-20	Rinsate	< 0.001	< 0.001	< 0.001	< 0.05	< 0.0001	< 0.001	< 0.001	< 0.001	< 0.05	< 0.001	< 0.001	< 0.0001	< 0.001	< 0.01	< 0.01	< 0.005
QW39_161220	16-Dec-20	Trip Blank	< 0.001	< 0.001	< 0.001	< 0.05	< 0.0001	< 0.001	< 0.001	< 0.001	< 0.05	< 0.001	< 0.001	< 0.0001	< 0.001	< 0.01	< 0.01	< 0.005
SW4_161220	16-Dec-20	Primary	< 0.001	0.017	< 0.001	< 0.05	< 0.0001	0.002	0.001	0.002	32	< 0.001	0.035	< 0.0001	0.002	< 0.01	< 0.01	< 0.005
QW34_161220	16-Dec-20	Duplicate	0.001	0.017	< 0.001	< 0.05	< 0.0001	0.002	0.002	< 0.001	38	< 0.001	0.035	< 0.0001	0.001	< 0.01	< 0.01	< 0.005
Relative Percentage Difference			**66.67%**	0%	NC	NC	NC	0%	**67%**	**67%**	17%	NC	0%	NC	**67%**	NC	NC	NC
SW4_161220	16-Dec-20	Primary	< 0.001	0.017	< 0.001	< 0.05	< 0.0001	0.002	0.001	0.002	32	< 0.001	0.035	< 0.0001	0.002	< 0.01	< 0.01	< 0.005
QW35_16122020	16-Dec-20	Triplicate	0.001	< 0.02	0.001	< 0.05	< 0.0002	0.002	0.002	< 0.001	34	< 0.001	0.034	< 0.0001	0.002	< 0.001	< 0.005	< 0.005
Relative Percentage Difference			**66.67%**	16%	**66.67%**	NC	NC	0%	**67%**	**67%**	6%	NC	3%	NC	0%	NC	NC	NC
QW39_140121	14-Jan-21	Trip Blank	< 0.001	< 0.001	< 0.001	< 0.05	< 0.0001	< 0.001	< 0.001	< 0.001	< 0.05	< 0.001	< 0.001	< 0.0001	< 0.001	< 0.01	< 0.01	< 0.005
QW38_140121	14-Jan-21	Rinsate	< 0.001	< 0.001	< 0.001	< 0.05	< 0.0001	< 0.001	< 0.001	< 0.001	< 0.05	< 0.001	< 0.001	< 0.0001	< 0.001	< 0.01	< 0.01	< 0.005
SW4_140121	14-Jan-21	Primary	0.002	0.028	< 0.001	< 0.05	< 0.0001	0.002	0.003	0.026	20	< 0.001	0.171	< 0.0001	0.005	< 0.01	< 0.01	0.013
QW34_140121	14-Jan-21	Duplicate	0.001	0.028	< 0.001	< 0.05	< 0.0001	< 0.001	0.003	< 0.001	22	< 0.001	0.176	< 0.0001	0.002	< 0.01	< 0.01	< 0.005
Relative Percentage Difference			**67%**	0%	NC	NC	NC	**67%**	0%	**185%**	11%	NC	3%	NC	**86%**	NC	NC	**89%**
SW4_140121	14-Jan-21	Primary	0.002	0.028	< 0.001	< 0.05	< 0.0001	0.002	0.003	0.026	20	< 0.001	0.171	< 0.0001	0.005	< 0.01	< 0.01	0.013
QW35_140121	14-Jan-21	Triplicate	0.002	0.03	< 0.001	< 0.05	< 0.0002	0.002	0.004	< 0.001	25	< 0.001	0.19	< 0.0001	0.004	-	< 0.005	< 0.005
Relative Percentage Difference			0%	7%	NC	NC	NC	0%	29%	**185%**	22%	NC	11%	NC	22%	NC	NC	**89%**
QW38_160221	16-Feb-21	Rinsate	< 0.001	< 0.001	< 0.001	< 0.05	< 0.0001	< 0.001	< 0.001	< 0.001	< 0.05	< 0.001	< 0.001	< 0.0001	< 0.001	< 0.01	< 0.01	< 0.005
QW39_160221	16-Feb-21	Rinsate	< 0.001	< 0.001	< 0.001	< 0.05	< 0.0001	< 0.001	< 0.001	< 0.001	< 0.05	< 0.001	< 0.001	< 0.0001	< 0.001	< 0.01	< 0.01	< 0.005
SW4_160221	16-Feb-21	Primary	0.003	0.02	< 0.001	< 0.05	< 0.0001	0.003	0.001	< 0.001	27	< 0.001	0.054	< 0.0001	0.002	< 0.01	< 0.01	0.01
QW34_160221	16-Feb-21	Duplicate	0.003	0.019	< 0.001	< 0.05	< 0.0001	0.004	0.001	< 0.001	27	< 0.001	0.054	< 0.0001	0.002	< 0.01	< 0.01	0.008
Relative Percentage Difference			0%	5%	NC	NC	NC	29%	0%	NC	0%	NC	0%	NC	0%	NC	NC	22%
SW4_160221	16-Feb-21	Primary	0.003	0.02	< 0.001	< 0.05	< 0.0001	0.003	0.001	< 0.001	27	< 0.001	0.054	< 0.0001	0.002	< 0.01	< 0.01	0.01
QW35_16022021	16-Feb-21	Triplicate	0.004	< 0.02	< 0.001	< 0.05	< 0.0002	0.003	0.002	0.002	32	< 0.001	0.065	< 0.0001	< 0.001	-	0.012	0.005
Relative Percentage Difference			29%	0%	NC	NC	NC	0%	**67%**	**67%**	17%	NC	18%	NC	**67%**	NC	18%	**67%**
QW40_170321	17-Mar-21	Trip Blank	< 0.001	< 0.001	< 0.001	< 0.05	< 0.0001	< 0.001	< 0.001	< 0.001	< 0.05	< 0.001	< 0.001	< 0.0001	< 0.001	< 0.01	< 0.01	< 0.005
QW41_170321	17-Mar-21	Rinsate	< 0.001	< 0.001	< 0.001	< 0.05	< 0.0001	< 0.001	< 0.001	< 0.001	< 0.05	< 0.001	< 0.001	< 0.0001	< 0.001	< 0.01	< 0.01	< 0.005
QW46_220421	22-Apr-21	Trip Blank	< 0.001	< 0.001	< 0.001	< 0.05	< 0.0001	< 0.001	< 0.001	< 0.001	< 0.05	< 0.001	< 0.001	< 0.0001	< 0.001	< 0.01	< 0.01	< 0.005
QW47_220421	22-Apr-21	Rinsate	< 0.001	< 0.001	< 0.001	< 0.05	< 0.0001	< 0.001	< 0.001	< 0.001	< 0.05	< 0.001	< 0.001	< 0.0001	< 0.001	< 0.01	< 0.01	< 0.005
SW4_220421	22-Apr-21	Primary	0.006	0.02	< 0.001	< 0.05	< 0.0001	0.004	0.002	< 0.001	34	< 0.001	0.062	< 0.0001	0.003	< 0.01	< 0.01	< 0.005
QW42_220421	22-Apr-21	Duplicate	0.005	0.02	< 0.001	< 0.05	< 0.0001	0.003	0.002	< 0.001	34	< 0.001	0.064	< 0.0001	0.003	< 0.01	< 0.01	< 0.005
Relative Percentage Difference			18.18%	0%	NC	NC	NC	29%	0%	NC	0%	NC	3%	NC	0%	NC	NC	NC

Table QC2
Quality Control Sample Analysis - Metals
Williamtown Sand Syndicate

SW4_220421	22-Apr-21	Primary	0.006	0.02	< 0.001	< 0.05	< 0.0001	0.004	0.002	< 0.001	34	< 0.001	0.062	< 0.0001	0.003	< 0.01	< 0.01	< 0.005
QW43_220421	22-Apr-21	Triplicate	0.006	0.02	< 0.001	0.07	< 0.0002	0.004	0.003	< 0.001	44	< 0.001	0.074	< 0.0001	0.002	-	< 0.005	< 0.005
Relative Percentage Difference			0%	0%	NC	**95%**	NC	0%	**40%**	NC	26%	NC	18%	NC	**40%**	NC	NC	NC
TRIP BLANK MAY_200521	20-May-21	Trip Blank	<0.001	<0.001	<0.001	<0.05	<0.0001	<0.001	<0.001	<0.001	<0.05	<0.001	<0.001	<0.0001	<0.001	<0.01	<0.01	<0.005
RINSATE MAY_200521	20-May-21	Rinsate	<0.001	<0.001	<0.001	<0.05	<0.0001	<0.001	<0.001	<0.001	<0.05	<0.001	<0.001	<0.0001	<0.001	<0.01	<0.01	<0.005
SW4_200521	20-May-21	Primary	0.002	0.015	<0.001	<0.05	<0.0001	<0.001	<0.001	<0.001	10.1	<0.001	0.073	<0.0001	<0.001	<0.01	<0.01	<0.005
QW51_200521	20-May-21	Duplicate	0.001	0.016	<0.001	<0.05	<0.0001	<0.001	<0.001	<0.001	9.85	<0.001	0.083	<0.0001	<0.001	<0.01	<0.01	<0.005
Relative Percentage Difference			**67%**	6%	NC	NC	NC	NC	NC	NC	3%	NC	13%	NC	NC	NC	NC	NC
SW4_200521	20-May-21	Primary	0.002	0.015	<0.001	<0.05	<0.0001	<0.001	<0.001	<0.001	10.1	<0.001	0.073	<0.0001	<0.001	<0.01	<0.01	<0.005
QW48_200521	20-May-21	Triplicate	0.001	<0.02	<0.001	0.11	<0.0002	<0.001	<0.001	<0.001	9.1	<0.001	0.068	<0.0001	<0.001	-	<0.005	<0.005
Relative Percentage Difference			**67%**	**40%**	NC	**126%**	NC	NC	NC	NC	10%	NC	7%	NC	NC	NC	NC	NC

Table QC3
Quality Control Sample Analysis - PFAS
Williamtown Sand Syndicate

Analyte			Perfluoroalkyl Sulfonic Acids						Perfluoroalkyl Carboxylic Acids											Perfluoroalkyl Sulfonamides							(n:2) Fluorotelomer Sulfonic Acids				Sum of PFAS		
			Perfluorobutane sulfonic acid (PFBS)	Perfluoropentane sulfonic acid (PFPeS)	Perfluorohexane sulfonic acid (PFHxS)	Perfluoroheptane sulfonate (PFHpS)	Perfluorooctane sulfonic acid (PFOS)	Perfluorodecanesulfonic acid (PFDS)	Perfluorobutanoic acid (PFBA)	Perfluoropentanoic acid (PFPeA)	Perfluorohexanoic acid (PFHxA)	Perfluoroheptanoic acid (PFHpA)	Perfluorooctanoic acid (PFOA)	Perfluorononanoic acid (PFNA)	Perfluorodecanoic acid (PFDA)	Perfluoroundecanoic acid (PFUnDA)	Perfluorododecanoic acid (PFDoDA)	Perfluorotridecanoic acid (PFTrDA)	Perfluorotetradecanoic acid (PFTeDA)	Perfluorooctane sulfonamide (FOSA)	N-Methyl-perfluorooctane sulfonamide (MeFOSA)	N-Ethyl perfluorooctane sulfonamide (EtFOSA)	N-Methyl perfluorooctane sulfonamidoethanol (MeFOSE)	N-Ethyl perfluorooctane sulfonamidoethanol (EtFOSE)	N-Methyl perfluorooctane sulfonamidoacetic acid (MeFOSAA)	N-Ethyl perfluorooctane sulfonamidoacetic acid (EtFOSAA)	4:2 Fluorotelomer sulfonic acid (4:2 FTS)	6:2 Fluorotelomer sulfonic acid (6:2 FTS)	8:2 Fluorotelomer sulfonic acid (8:2 FTS)	10:2 Fluorotelomer sulfonic acid (10:2 FTS)	Sum of PFHxS and PFOS	Sum of PFAS (WA DER List)	Sum of PFAS
Units			µg/L	µg/L	µg/L	µg/L	µg/L	µg/L	µg/L	µg/L	µg/L	µg/L	µg/L	µg/L	µg/L	µg/L	µg/L	µg/L	µg/L	µg/L	µg/L	µg/L	µg/L	µg/L	µg/L	µg/L	µg/L	µg/L	µg/L	µg/L	µg/L	µg/L	µg/L
Sample Name	Sample Date	Sample Type																															
TRIP BLANK_13022019	13-Feb-19	Trip Blank	< 0.02	< 0.02	< 0.02	< 0.02	< 0.01	< 0.02	< 0.1	< 0.02	< 0.02	< 0.02	< 0.01	< 0.02	< 0.02	< 0.02	< 0.02	< 0.02	< 0.05	< 0.02	< 0.05	< 0.05	< 0.05	< 0.05	< 0.02	< 0.02	< 0.05	< 0.05	< 0.05	< 0.05	< 0.01	< 0.01	< 0.01
RINSATE01_21022019	21-Feb-19	Rinsate	< 0.02	< 0.02	< 0.02	< 0.02	< 0.01	< 0.02	< 0.1	< 0.02	< 0.02	< 0.02	< 0.01	< 0.02	< 0.02	< 0.02	< 0.02	< 0.02	< 0.05	< 0.02	< 0.05	< 0.05	< 0.05	< 0.05	< 0.02	< 0.02	< 0.05	< 0.05	< 0.05	< 0.05	< 0.01	< 0.01	< 0.01
BH8_21022019	21-Feb-19	Primary	< 0.02	< 0.02	< 0.02	< 0.02	< 0.01	< 0.02	< 0.1	< 0.02	< 0.02	< 0.02	< 0.01	< 0.02	< 0.02	< 0.02	< 0.02	< 0.02	< 0.05	< 0.02	< 0.05	< 0.05	< 0.05	< 0.05	< 0.02	< 0.02	< 0.05	< 0.05	< 0.05	< 0.05	< 0.01	< 0.01	< 0.01
DUP01_21022019	21-Feb-19	Duplicate	< 0.02	< 0.02	< 0.02	< 0.02	< 0.01	< 0.02	< 0.1	< 0.02	< 0.02	< 0.02	< 0.01	< 0.02	< 0.02	< 0.02	< 0.02	< 0.02	< 0.05	< 0.02	< 0.05	< 0.05	< 0.05	< 0.05	< 0.02	< 0.02	< 0.05	< 0.05	< 0.05	< 0.05	< 0.01	< 0.01	< 0.01
Relative Percentage Difference			NC	NC	NC	NC	NC	NC	NC	NC	NC	NC	NC	NC	NC	NC	NC	NC	NC	NC	NC	NC	NC	NC	NC	NC	NC	NC	NC	NC	NC	NC	NC
BH8_21022019	21-Feb-19	Primary	< 0.02	< 0.02	< 0.02	< 0.02	< 0.01	< 0.02	< 0.1	< 0.02	< 0.02	< 0.02	< 0.01	< 0.02	< 0.02	< 0.02	< 0.02	< 0.02	< 0.05	< 0.02	< 0.05	< 0.05	< 0.05	< 0.05	< 0.02	< 0.02	< 0.05	< 0.05	< 0.05	< 0.05	< 0.01	< 0.01	< 0.01
TRIP01_21022019	21-Feb-19	Triplicate	< 0.01	< 0.01	< 0.01	< 0.01	< 0.01	< 0.02	< 0.05	< 0.01	< 0.01	< 0.01	< 0.01	< 0.01	< 0.01	< 0.01	< 0.01	< 0.01	< 0.01	< 0.05	< 0.05	< 0.05	< 0.05	< 0.05	< 0.05	< 0.05	< 0.01	< 0.05	< 0.01	< 0.01	< 0.01	< 0.05	< 0.1
Relative Percentage Difference			NC	NC	NC	NC	NC	NC	NC	NC	NC	NC	NC	NC	NC	NC	NC	NC	NC	NC	NC	NC	NC	NC	NC	NC	NC	NC	NC	NC	NC	NC	NC
TRIP BLANK_130319	13-Mar-19	Trip Blank	< 0.02	< 0.02	< 0.02	< 0.02	< 0.01	< 0.02	< 0.1	< 0.02	< 0.02	< 0.02	< 0.01	< 0.02	< 0.02	< 0.02	< 0.02	< 0.02	< 0.05	< 0.02	< 0.05	< 0.05	< 0.05	< 0.05	< 0.02	< 0.02	< 0.05	< 0.05	< 0.05	< 0.05	< 0.01	< 0.01	< 0.01
TRIP BLANK02_150319	15-Mar-19	Trip Blank	< 0.02	< 0.02	< 0.02	< 0.02	< 0.01	< 0.02	< 0.1	< 0.02	< 0.02	< 0.02	< 0.01	< 0.02	< 0.02	< 0.02	< 0.02	< 0.02	< 0.05	< 0.02	< 0.05	< 0.05	< 0.05	< 0.05	< 0.02	< 0.02	< 0.05	< 0.05	< 0.05	< 0.05	< 0.01	< 0.01	< 0.01
RINSATE02_140319	14-Mar-19	Rinsate	< 0.02	< 0.02	< 0.02	< 0.02	< 0.01	< 0.02	< 0.1	< 0.02	< 0.02	< 0.02	< 0.01	< 0.02	< 0.02	< 0.02	< 0.02	< 0.02	< 0.05	< 0.02	< 0.05	< 0.05	< 0.05	< 0.05	< 0.02	< 0.02	< 0.05	< 0.05	< 0.05	< 0.05	< 0.01	< 0.01	< 0.01
BH7_140319	14-Mar-19	Primary	< 0.02	< 0.02	< 0.02	< 0.02	< 0.01	< 0.02	< 0.1	< 0.02	< 0.02	< 0.02	< 0.01	< 0.02	< 0.02	< 0.02	< 0.02	< 0.02	< 0.05	< 0.02	< 0.05	< 0.05	< 0.05	< 0.05	< 0.02	< 0.02	< 0.05	< 0.05	< 0.05	< 0.05	< 0.01	< 0.01	< 0.01
DUP02_140319	14-Mar-19	Duplicate	< 0.02	< 0.02	< 0.02	< 0.02	< 0.01	< 0.02	< 0.1	< 0.02	< 0.02	< 0.02	< 0.01	< 0.02	< 0.02	< 0.02	< 0.02	< 0.02	< 0.05	< 0.02	< 0.05	< 0.05	< 0.05	< 0.05	< 0.02	< 0.02	< 0.05	< 0.05	< 0.05	< 0.05	< 0.01	< 0.01	< 0.01
Relative Percentage Difference			NC	NC	NC	NC	NC	NC	NC	NC	NC	NC	NC	NC	NC	NC	NC	NC	NC	NC	NC	NC	NC	NC	NC	NC	NC	NC	NC	NC	NC	NC	NC
BH7_140319	14-Mar-19	Primary	< 0.02	< 0.02	< 0.02	< 0.02	< 0.01	< 0.02	< 0.1	< 0.02	< 0.02	< 0.02	< 0.01	< 0.02	< 0.02	< 0.02	< 0.02	< 0.02	< 0.05	< 0.02	< 0.05	< 0.05	< 0.05	< 0.05	< 0.02	< 0.02	< 0.05	< 0.05	< 0.05	< 0.05	< 0.01	< 0.01	< 0.01
TRIP02_14032019	14-Mar-19	Triplicate	< 0.01	< 0.01	< 0.01	< 0.01	< 0.01	< 0.02	< 0.05	< 0.01	< 0.01	< 0.01	< 0.01	< 0.01	< 0.01	< 0.01	< 0.01	< 0.01	< 0.01	< 0.05	< 0.05	< 0.05	< 0.05	< 0.05	< 0.05	< 0.05	< 0.01	< 0.05	< 0.01	< 0.01	< 0.01	< 0.05	< 0.1
Relative Percentage Difference			NC	NC	NC	NC	NC	NC	NC	NC	NC	NC	NC	NC	NC	NC	NC	NC	NC	NC	NC	NC	NC	NC	NC	NC	NC	NC	NC	NC	NC	NC	NC
TRIP BLANK 03	23-Apr-19	Trip Blank	< 0.02	< 0.02	< 0.02	< 0.02	< 0.01	< 0.02	< 0.1	< 0.02	< 0.02	< 0.02	< 0.01	< 0.02	< 0.02	< 0.02	< 0.02	< 0.02	< 0.05	< 0.02	< 0.05	< 0.05	< 0.05	< 0.05	< 0.02	< 0.02	< 0.05	< 0.05	< 0.05	< 0.05	< 0.01	< 0.01	< 0.01
RINSATE 03	23-Apr-19	Rinsate	< 0.02	< 0.02	< 0.02	< 0.02	< 0.01	< 0.02	< 0.1	< 0.02	< 0.02	< 0.02	< 0.01	< 0.02	< 0.02	< 0.02	< 0.02	< 0.02	< 0.05	< 0.02	< 0.05	< 0.05	< 0.05	< 0.05	< 0.02	< 0.02	< 0.05	< 0.05	< 0.05	< 0.05	< 0.01	< 0.01	< 0.01
TRIP BLANK 04	16-May-19	Trip Blank	< 0.02	< 0.02	< 0.02	< 0.02	< 0.01	< 0.02	< 0.1	< 0.02	< 0.02	< 0.02	< 0.01	< 0.02	< 0.02	< 0.02	< 0.02	< 0.02	< 0.05	< 0.02	< 0.05	< 0.05	< 0.05	< 0.05	< 0.02	< 0.02	< 0.05	< 0.05	< 0.05	< 0.05	< 0.01	< 0.01	< 0.01
RINSATE 04	16-May-19	Rinsate	< 0.02	< 0.02	< 0.02	< 0.02	< 0.01	< 0.02	< 0.1	< 0.02	< 0.02	< 0.02	< 0.01	< 0.02	< 0.02	< 0.02	< 0.02	< 0.02	< 0.05	< 0.02	< 0.05	< 0.05	< 0.05	< 0.05	< 0.02	< 0.02	< 0.05	< 0.05	< 0.05	< 0.05	< 0.01	< 0.01	< 0.01
TRIP BLANK 05_14062019	14-Jun-19	Trip Blank	< 0.02	< 0.02	< 0.02	< 0.02	< 0.01	< 0.02	< 0.1	< 0.02	< 0.02	< 0.02	< 0.01	< 0.02	< 0.02	< 0.02	< 0.02	< 0.02	< 0.05	< 0.02	< 0.05	< 0.05	< 0.05	< 0.05	< 0.02	< 0.02	< 0.05	< 0.05	< 0.05	< 0.05	< 0.01	< 0.01	< 0.01
RINSATE 05_14062019	14-Jun-19	Rinsate	< 0.02	< 0.02	< 0.02	< 0.02	< 0.01	< 0.02	< 0.1	< 0.02	< 0.02	< 0.02	< 0.01	< 0.02	< 0.02	< 0.02	< 0.02	< 0.02	< 0.05	< 0.02	< 0.05	< 0.05	< 0.05	< 0.05	< 0.02	< 0.02	< 0.05	< 0.05	< 0.05	< 0.05	< 0.01	< 0.01	< 0.01
TRIP BLANK 06_16072019	16-Jul-19	Trip Blank	< 0.02	< 0.02	< 0.02	< 0.02	< 0.01	< 0.02	< 0.1	< 0.02	< 0.02	< 0.02	< 0.01	< 0.02	< 0.02	< 0.02	< 0.02	< 0.02	< 0.05	< 0.02	< 0.05	< 0.05	< 0.05	< 0.05	< 0.02	< 0.02	< 0.05	< 0.05	< 0.05	< 0.05	< 0.01	< 0.01	< 0.01
RINSATE06_16072019	16-Jul-19	Rinsate	< 0.02	< 0.02	< 0.02	< 0.02	< 0.01	< 0.02	< 0.1	< 0.02	< 0.02	< 0.02	< 0.01	< 0.02	< 0.02	< 0.02	< 0.02	< 0.02	< 0.05	< 0.02	< 0.05	< 0.05	< 0.05	< 0.05	< 0.02	< 0.02	< 0.05	< 0.05	< 0.05	< 0.05	< 0.01	< 0.01	< 0.01
RINSATE07	15-Aug-19	Rinsate	< 0.02	< 0.02	< 0.02	< 0.02	< 0.02	< 0.02	< 0.1	< 0.02	< 0.02	< 0.02	< 0.01	< 0.02	< 0.02	< 0.02	< 0.02	< 0.02	< 0.05	< 0.02	< 0.05	< 0.05	< 0.05	< 0.05	< 0.02	< 0.02	< 0.05	< 0.05	< 0.05	< 0.05	< 0.01	< 0.01	< 0.01
TRIP BLANK 08_16092019	16-Sep-19	Trip Blank	< 0.02	< 0.02	< 0.02	< 0.02	< 0.01	< 0.02	< 0.1	< 0.02	< 0.02	< 0.02	< 0.01	< 0.02	< 0.02	< 0.02	< 0.02	< 0.02	< 0.05	< 0.02	< 0.05	< 0.05	< 0.05	< 0.05	< 0.02	< 0.02	< 0.05	< 0.05	< 0.05	< 0.05	< 0.01	< 0.01	< 0.01
RINSATE 08_16092019	16-Sep-19	Rinsate	< 0.02	< 0.02	< 0.02	< 0.02	< 0.01	< 0.02	< 0.1	< 0.02	< 0.02	< 0.02	< 0.01	< 0.02	< 0.02	< 0.02	< 0.02	< 0.02	< 0.05	< 0.02	< 0.05	< 0.05	< 0.05	< 0.05	< 0.02	< 0.02	< 0.05	< 0.05	< 0.05	< 0.05	< 0.01	< 0.01	< 0.01
SW4_16092019	16-Sep-19	Primary	< 0.02	< 0.02	< 0.02	< 0.02	0.01	< 0.02	< 0.1	< 0.02	< 0.02	< 0.02	< 0.01	< 0.02	< 0.02	< 0.02	< 0.02	< 0.02	< 0.05	< 0.02	< 0.05	< 0.05	< 0.05	< 0.05	< 0.02	< 0.02	< 0.05	< 0.05	< 0.05	< 0.05	0.01	0.01	0.01
DUP08_16092019	16-Sep-19	Duplicate	< 0.02	< 0.02	< 0.02	< 0.02	0.01	< 0.02	< 0.1	< 0.02	< 0.02	< 0.02	< 0.01	< 0.02	< 0.02	< 0.02	< 0.02	< 0.02	< 0.05	< 0.02	< 0.05	< 0.05	< 0.05	< 0.05	< 0.02	< 0.02	< 0.05	< 0.05	< 0.05	< 0.05	0.01	0.01	0.01
Relative Percentage Difference			NC	NC	NC	NC	0%	NC	NC	NC	NC	NC	NC	NC	NC	NC	NC	NC	NC	NC	NC	NC	NC	NC	NC	NC	NC	NC	NC	NC	0%	0%	0%
SW4_16092019	16-Sep-19	Primary	< 0.02	< 0.02	< 0.02	< 0.02	0.01	< 0.02	< 0.1	< 0.02	< 0.02	< 0.02	< 0.01	< 0.02	< 0.02	< 0.02	< 0.02	< 0.02	< 0.05	< 0.02	< 0.05	< 0.05	< 0.05	< 0.05	< 0.02	< 0.02	< 0.05	< 0.05	< 0.05	< 0.05	0.01	0.01	0.01
TRIP08_16092019	16-Sep-19	Triplicate	< 0.01	< 0.01	< 0.01	< 0.01	0.03	< 0.01	< 0.05	< 0.01	< 0.01	< 0.01	< 0.01	< 0.01	< 0.01	< 0.01	< 0.01	< 0.01	< 0.01	< 0.05	< 0.05	< 0.05	< 0.05	< 0.05	< 0.05	< 0.05	< 0.01	< 0.05	< 0.01	< 0.01	0.03	< 0.05	< 0.1
Relative Percentage Difference			NC	NC	NC	NC	**100%**	NC	NC	NC	NC	NC	NC	NC	NC	NC	NC	NC	NC	NC	NC	NC	NC	NC	NC	NC	NC	NC	NC	NC	**100%**	**86%**	**133%**
TRIP BLANK 09_1931069	25-Sep-19	Trip Blank	< 0.02	< 0.02	< 0.02	< 0.02	< 0.01	< 0.02	< 0.1	< 0.02	< 0.02	< 0.02	< 0.01	< 0.02	< 0.02	< 0.02	< 0.02	< 0.02	< 0.05	< 0.02	< 0.05	< 0.05	< 0.05	< 0.05	< 0.02	< 0.02	< 0.05	< 0.05	< 0.05	< 0.05	< 0.01	< 0.01	< 0.01
RINSATE 09_1931069	25-Sep-19	Rinsate	< 0.02	< 0.02	< 0.02	< 0.02	< 0.01	< 0.02	< 0.1	< 0.02	< 0.02	< 0.02	< 0.01	< 0.02	< 0.02	< 0.02	< 0.02	< 0.02	< 0.05	< 0.02	< 0.05	< 0.05	< 0.05	< 0.05	< 0.02	< 0.02	< 0.05	< 0.05	< 0.05	< 0.05	< 0.01	< 0.01	< 0.01
TRIPBLANK09_181119	18-Nov-19	Trip Blank	< 0.02	< 0.02	< 0.02	< 0.02	< 0.01	< 0.02	< 0.1	< 0.02	< 0.02	< 0.02	< 0.01	< 0.02	< 0.02	< 0.02	< 0.02	< 0.02	< 0.05	< 0.02	< 0.05	< 0.05	< 0.05	< 0.05	< 0.02	< 0.02	< 0.05	< 0.05	< 0.05	< 0.05	< 0.01	< 0.01	< 0.01
RINSATE09_181119	18-Nov-19	Rinsate	< 0.02	< 0.02	< 0.02	< 0.02	< 0.01	< 0.02	< 0.1	< 0.02	< 0.02	< 0.02	< 0.01	< 0.02	< 0.02	< 0.02	< 0.02	< 0.02	< 0.05	< 0.02	< 0.05	< 0.05	< 0.05	< 0.05	< 0.02	< 0.02	< 0.05	< 0.05	< 0.05	< 0.05	< 0.01	< 0.01	< 0.01
SW4_181119	18-Nov-19	Primary	< 0.02	< 0.02	< 0.02	< 0.02	< 0.01	< 0.02	< 0.1	< 0.02	< 0.02	< 0.02	< 0.01	< 0.02	< 0.02	< 0.02	< 0.02	< 0.02	< 0.05	< 0.02	< 0.05	< 0.05	< 0.05	< 0.05	< 0.02	< 0.02	< 0.05	< 0.05	< 0.05	< 0.05	< 0.01	< 0.01	< 0.01
DUP09_181119	18-Nov-19	Duplicate	< 0.02	< 0.02	< 0.02	< 0.02	< 0.01	< 0.02	< 0.1	< 0.02	< 0.02	< 0.02	< 0.01	< 0.02	< 0.02	< 0.02	< 0.02	< 0.02	< 0.05	< 0.02	< 0.05	< 0.05	< 0.05	< 0.05	< 0.02	< 0.02	< 0.05	< 0.05	< 0.05	< 0.05	< 0.01	< 0.01	< 0.01
Relative Percentage Difference			NC	NC	NC	NC	NC	NC	NC	NC	NC	NC	NC	NC	NC	NC	NC	NC	NC	NC	NC	NC	NC	NC	NC	NC	NC	NC	NC	NC	NC	NC	NC
SW4_181119	18-Nov-19	Primary	< 0.02	< 0.02	< 0.02	< 0.02	< 0.01	< 0.02	< 0.1	< 0.02	< 0.02	< 0.02	< 0.01	< 0.02	< 0.02	< 0.02	< 0.02	< 0.02	< 0.05	< 0.02	< 0.05	< 0.05	< 0.05	< 0.05	< 0.02	< 0.02	< 0.05	< 0.05	< 0.05	< 0.05	< 0.01	< 0.01	< 0.01
TRIP09_18112019	18-Nov-19	Triplicate	< 0.01	< 0.01	< 0.01	< 0.01	< 0.01	< 0.01	< 0.05	< 0.01	< 0.01	< 0.01	< 0.01	< 0.01	< 0.01	< 0.01	< 0.01	< 0.01	< 0.01	< 0.05	< 0.05	< 0.05	< 0.05	< 0.05	< 0.05	< 0.05	< 0.01	< 0.05	< 0.01	< 0.01	< 0.01	< 0.05	< 0.1
Relative Percentage Difference			NC	NC	NC	NC	NC	NC	NC	NC	NC	NC	NC	NC	NC	NC	NC	NC	NC	NC	NC	NC	NC	NC	NC	NC	NC	NC	NC	NC	NC	NC	NC
TRIPBLANK10_171219	17-Dec-19	Trip Blank	< 0.02	< 0.02	< 0.02	< 0.02	< 0.01	< 0.02	< 0.1	< 0.02	< 0.02	< 0.02	< 0.01	< 0.02	< 0.02	< 0.02	< 0.02	< 0.02	< 0.05	< 0.02	< 0.05	< 0.05	< 0.05	< 0.05	< 0.02	< 0.02	< 0.05	< 0.05	< 0.05	< 0.05	< 0.01	< 0.01	< 0.01
RINSATE10_171219	17-Dec-19	Rinsate	< 0.02	< 0.02	< 0.02	< 0.02	< 0.01	< 0.02	< 0.1	< 0.02	< 0.02	< 0.02	< 0.01	< 0.02	< 0.02	< 0.02	< 0.02	< 0.02	< 0.05	< 0.02	< 0.05	< 0.05	< 0.05	< 0.05	< 0.02	< 0.02	< 0.05	< 0.05	< 0.05	< 0.05	< 0.01	< 0.01	< 0.01
TRIP BLANK 13_2001333008	16-Jan-20	Trip Blank	< 0.02	< 0.02	< 0.02	< 0.02	< 0.01	< 0.02	< 0.1	< 0.02	< 0.02	< 0.02	< 0.01	< 0.02	< 0.02	< 0.02	< 0.02	< 0.02	< 0.05	< 0.02	< 0.05	< 0.05	< 0.05	< 0.05	< 0.02	< 0.02	< 0.05	< 0.05	< 0.05	< 0.05	< 0.01	< 0.01	< 0.01
RINSATE 13_2001333009	16-Jan-20	Rinsate	< 0.02	< 0.02	< 0.02	< 0.02	< 0.01	< 0.02	< 0.1	< 0.02	< 0.02	< 0.02	< 0.01	< 0.02	< 0.02	< 0.02	< 0.02	< 0.02	< 0.05	< 0.02	< 0.05	< 0.05	< 0.05	< 0.05	< 0.02	< 0.02	< 0.05	< 0.05	< 0.05	< 0.05	< 0.01	< 0.01	< 0.01
BH6_2001333004	16-Jan-20	Primary	< 0.02	< 0.02	< 0.02	< 0.02	< 0.01	< 0.02	< 0.1	< 0.02	< 0.02	< 0.02	< 0.01	< 0.02	< 0.02	< 0.02	< 0.02	< 0.02	< 0.05	< 0.02	< 0.05	< 0.05	< 0.05	< 0.05	< 0.02	< 0.02	< 0.05	< 0.05	< 0.05	< 0.05	< 0.01	< 0.01	< 0.01
QW12_2001333012	16-Jan-20	Duplicate	< 0.02	< 0.02	< 0.02	< 0.02	< 0.01	< 0.02	< 0.1	< 0.02	< 0.02	< 0.02	< 0.01	< 0.02	< 0.02	< 0.02	< 0.02	< 0.02	< 0.05	< 0.02	< 0.05	< 0.05	< 0.05	< 0.05	< 0.02	< 0.02	< 0.05	< 0.05	< 0.05	< 0.05	< 0.01	< 0.01	< 0.01
Relative Percentage Difference			NC	NC	NC	NC	NC	NC	NC	NC	NC	NC	NC	NC	NC	NC	NC	NC	NC	NC	NC	NC	NC	NC	NC	NC	NC	NC	NC	NC	NC	NC	NC
BH6_2001333004	16-Jan-20	Primary	< 0.02	< 0.02	< 0.02	< 0.02	< 0.01	< 0.02	< 0.1	< 0.02	< 0.02	< 0.02	< 0.01	< 0.02	< 0.02	< 0.02	< 0.02	< 0.02	< 0.05	< 0.02	< 0.05	< 0.05	< 0.05	< 0.05	< 0.02	< 0.02	< 0.05	< 0.05	< 0.05	< 0.05	< 0.01	< 0.01	< 0.01
QW13_14392	16-Jan-20	Triplicate	< 0.01	< 0.01	< 0.01	< 0.01	< 0.01	< 0.01	< 0.05	< 0.01	< 0.01	< 0.01	< 0.01	< 0.01	< 0.01	< 0.01	< 0.01	< 0.01	< 0.01	< 0.05	< 0.05	< 0.05	< 0.05	< 0.05	< 0.05	< 0.05	< 0.01	< 0.05	< 0.01	< 0.01	< 0.01	< 0.05	< 0.1
Relative Percentage Difference			NC	NC	NC	NC	NC	NC	NC	NC	NC	NC	NC	NC	NC	NC	NC	NC	NC	NC	NC	NC	NC	NC	NC	NC	NC	NC	NC	NC	NC	NC	NC
TRIP BLANK ES2006858013	27-Feb-20	Trip Blank	< 0.02	< 0.02	< 0.02	< 0.02	< 0.01	< 0.02	< 0.1	< 0.02	< 0.02	< 0.02	< 0.01	< 0.02	< 0.02	< 0.02	< 0.02	< 0.02	< 0.05	< 0.02	< 0.05	< 0.05	< 0.05	< 0.05	< 0.02	< 0.02	< 0.05	< 0.05	< 0.05	< 0.05	< 0.01	< 0.01	< 0.01
BH6_2001333004	27-Feb-20	Primary	< 0.02	< 0.02	< 0.02	< 0.02	< 0.01	< 0.02	< 0.1	< 0.02	< 0.02	< 0.02	< 0.01	< 0.02	< 0.02	< 0.02	< 0.02	< 0.02	< 0.05	< 0.02	< 0.05	< 0.05	< 0.05	< 0.05	< 0.02	< 0.02	< 0.05	< 0.05	< 0.05	< 0.05	< 0.01	< 0.01	< 0.01
TRIP13_2001333012	27-Feb-20	Duplicate	< 0.02	< 0.02	< 0.02	< 0.02	< 0.01	< 0.02	< 0.1	< 0.02	< 0.02	< 0.02	< 0.01	< 0.02	< 0.02	< 0.02	< 0.02	< 0.02	< 0.05	< 0.02	< 0.05	< 0.05	< 0.05	< 0.05	< 0.02	< 0.02	< 0.05	< 0.05	< 0.05	< 0.05	< 0.01	< 0.01	< 0.01
Relative Percentage Difference			NC	NC	NC	NC	NC	NC	NC	NC	NC	NC	NC	NC	NC	NC	NC	NC	NC	NC	NC	NC	NC	NC	NC	NC	NC	NC	NC	NC	NC	NC	NC
TRIPBLANK(QW5)	26-Mar-20	Trip Blank	< 0.02	< 0.02	< 0.02	< 0.02	< 0.01	< 0.02	< 0.1	< 0.02	< 0.02	< 0.02	< 0.01	< 0.02	< 0.02	< 0.02	< 0.02	< 0.02	< 0.05	< 0.02	< 0.05	< 0.05	< 0.05	< 0.05	< 0.02	< 0.02	< 0.05	< 0.05	< 0.05	< 0.05	< 0.01	< 0.01	< 0.01
RINSATE (QW4)	26-Mar-20	Rinsate	< 0.02	< 0.02	< 0.02	< 0.02	< 0.01	< 0.02	< 0.1	< 0.02	< 0.02	< 0.02	< 0.01	< 0.02	< 0.02	< 0.02	< 0.02	< 0.02	< 0.05	< 0.02	< 0.05	< 0.05	< 0.05	< 0.05	< 0.02	< 0.02	< 0.05	< 0.05	< 0.05	< 0.05	< 0.01	< 0.01	< 0.01
BH4_ES2010734004	26-Mar-20	Primary	< 0.02	< 0.02	< 0.02	< 0.02	< 0.01	< 0.02	< 0.1	< 0.02	< 0.02	< 0.02	< 0.01	< 0.02	< 0.02	< 0.02	< 0.02	< 0.02	< 0.05	< 0.02	< 0.05	< 0.05	< 0.05	< 0.05	< 0.02	< 0.02	< 0.05	< 0.05	< 0.05	< 0.05	< 0.01	< 0.01	< 0.01
QW1_ES2010734005	26-Mar-20	Duplicate	< 0.02	< 0.02	< 0.02	< 0.02	< 0.01	< 0.02	< 0.1	< 0.02	< 0.02	< 0.02	< 0.01	< 0.02	< 0.02	< 0.02	< 0.02	< 0.02	< 0.05	< 0.02	< 0.05	< 0.05	< 0.05	< 0.05	< 0.02	< 0.02	< 0.05	< 0.05	< 0.05	< 0.05	< 0.01	< 0.01	< 0.01
Relative Percentage Difference			NC	NC	NC	NC	NC	NC	NC	NC	NC	NC	NC	NC	NC	NC	NC	NC	NC	NC	NC	NC	NC	NC	NC	NC	NC	NC	NC	NC	NC	NC	NC
BH4_ES2010734004	26-Mar-20	Primary	< 0.02	< 0.02	< 0.02	< 0.02	< 0.01	< 0.02	< 0.1	< 0.02	< 0.02	< 0.02	< 0.01	< 0.02	< 0.02	< 0.02	< 0.02	< 0.02	< 0.05	< 0.02	< 0.05	< 0.05	< 0.05	< 0.05	< 0.02	< 0.02	< 0.05	< 0.05	< 0.05	< 0.05	< 0.01	< 0.01	< 0.01
QW2_S20-Ma47338	26-Mar-20	Triplicate	< 0.01	< 0.01	< 0.01	< 0.01	< 0.01	< 0.01	< 0.05	< 0.01	< 0.01	< 0.01	< 0.01	< 0.01	< 0.01	< 0.01	< 0.01	< 0.01	< 0.01	< 0.05	< 0.05	< 0.05	< 0.05	< 0.05	< 0.05	< 0.05	< 0.01	< 0.05	< 0.01	< 0.01	< 0.01	< 0.05	< 0.1
Relative Percentage Difference			NC	NC	NC	NC	NC	NC	NC	NC	NC	NC	NC	NC	NC	NC	NC	NC	NC	NC	NC	NC	NC	NC	NC	NC	NC	NC	NC	NC	NC	NC	NC
BH6_ES2010734011	26-Mar-20	Primary	< 0.02	< 0.02	< 0.02	< 0.02	< 0.01	< 0.02	< 0.1	< 0.02	< 0.02	< 0.02	< 0.01	< 0.02	< 0.02	< 0.02	< 0.02	< 0.02	< 0.05	< 0.02	< 0.05	< 0.05	< 0.05	< 0.05	< 0.02	< 0.02	< 0.05	< 0.05	< 0.05	< 0.05	< 0.01	< 0.01	< 0.01
QW3_S20-Ma47339	26-Mar-20	Triplicate	< 0.01	< 0.01	< 0.01	< 0.01	< 0.01	< 0.01	< 0.05	< 0.01	< 0.01	< 0.01	< 0.01	< 0.01	< 0.01	< 0.01	< 0.01	< 0.01	< 0.01	< 0.05	< 0.05	< 0.05	< 0.05	< 0.05	< 0.05	< 0.05	< 0.01	< 0.05	< 0.01	< 0.01	< 0.01	< 0.05	< 0.1
Relative Percentage Difference			NC	NC	NC	NC	NC	NC	NC	NC	NC	NC	NC	NC	NC	NC	NC	NC	NC	NC	NC	NC	NC	NC	NC	NC	NC	NC	NC	NC	NC	NC	NC
TRIPBLANK(QW10)	27-Apr-20	Trip Blank	< 0.02	< 0.02	< 0.02	< 0.02	< 0.01	< 0.02	< 0.1	< 0.02	< 0.02	< 0.02	< 0.01	< 0.02	< 0.02	< 0.02	< 0.02	< 0.02	< 0.05	< 0.02	< 0.05	< 0.05	< 0.05	< 0.05	< 0.02	< 0.02	< 0.05	< 0.05	< 0.05	< 0.05	< 0.01	< 0.01	< 0.01
RINSATE (QW11)	27-Apr-20	Rinsate	< 0.02	< 0.02	< 0.02	< 0.02	**0.01**	< 0.02	**0.4**	< 0.02	< 0.02	< 0.02	< 0.01	< 0.02	< 0.02	< 0.02	< 0.02	< 0.02	< 0.05	< 0.02	< 0.05	< 0.05	< 0.05	< 0.05	< 0.02	< 0.02	< 0.05	< 0.05	< 0.05	< 0.05	**0.01**	**0.41**	**0.41**
BH4_ES2014254004	27-Apr-20	Primary	< 0.02	< 0.02	< 0.02	< 0.02	< 0.01	< 0.02	< 0.1	< 0.02	< 0.02	< 0.02	< 0.01	< 0.02	< 0.02	< 0.02	< 0.02	< 0.02	< 0.05	< 0.02	< 0.05	< 0.05	< 0.05	< 0.05	< 0.02	< 0.02	< 0.05	< 0.05	< 0.05	< 0.05	< 0.01	< 0.01	< 0.01
QW6_ES2014254005	27-Apr-20	Duplicate	< 0.02	< 0.02	< 0.02	< 0.02	< 0.01	< 0.02	< 0.1	< 0.02	< 0.02	< 0.02	< 0.01	< 0.02	< 0.02	< 0.02	< 0.02	< 0.02	< 0.05	< 0.02	< 0.05	< 0.05	< 0.05	< 0.05	< 0.02	< 0.02	< 0.05	< 0.05	< 0.05	< 0.05	< 0.01	< 0.01	< 0.01
Relative Percentage Difference			NC	NC	NC	NC	NC	NC	NC	NC	NC	NC	NC	NC	NC	NC	NC	NC	NC	NC	NC	NC	NC	NC	NC	NC	NC	NC	NC	NC	NC	NC	NC
BH4_ES2014254004	27-Apr-20	Primary	< 0.02	< 0.02	< 0.02	< 0.02	< 0.01	< 0.02	< 0.1	< 0.02	< 0.02	< 0.02	< 0.01	< 0.02	< 0.02	< 0.02	< 0.02	< 0.02	< 0.05	< 0.02	< 0.05	< 0.05	< 0.05	< 0.05	< 0.02	< 0.02	< 0.05	< 0.05	< 0.05	< 0.05	< 0.01	< 0.01	< 0.01
QW7_S20-Ap44317	27-Apr-20	Triplicate	< 0.01	< 0.01	< 0.01	< 0.01	< 0.01	< 0.01	< 0.05	< 0.01	< 0.01	< 0.01	< 0.01	< 0.01	< 0.01	< 0.01	< 0.01	< 0.01	< 0.01	< 0.05	< 0.05	< 0.05	< 0.05	< 0.05	< 0.05	< 0.05	< 0.01	< 0.05	< 0.01	< 0.01	< 0.01	< 0.05	< 0.1
Relative Percentage Difference			NC	NC	NC	NC	NC	NC	NC	NC	NC	NC	NC	NC	NC	NC	NC	NC	NC	NC	NC	NC	NC	NC	NC	NC	NC	NC	NC	NC	NC	NC	NC
BH6_ES2010734011	27-Apr-20	Primary	< 0.02	< 0.02	< 0.02	< 0.02	< 0.01	< 0.02	< 0.1	< 0.02	< 0.02	< 0.02	< 0.01	< 0.02	< 0.02	< 0.02	< 0.02	< 0.02	< 0.05	< 0.02	< 0.05	< 0.05	< 0.05	< 0.05	< 0.02	< 0.02	< 0.05	< 0.05	< 0.05	< 0.05	< 0.01	< 0.01	< 0.01
QW8_ES2014254012	27-Apr-20	Duplicate	< 0.01	< 0.01	< 0.01	< 0.01	< 0.01	< 0.01	< 0.05	< 0.01	< 0.01	< 0.01	< 0.01	< 0.01	< 0.01	< 0.01	< 0.01	< 0.01	< 0.01	< 0.05	< 0.05	< 0.05	< 0.05	< 0.05	< 0.05	< 0.05	< 0.01	< 0.05	< 0.01	< 0.01	< 0.01	< 0.05	< 0.1
Relative Percentage Difference			NC	NC	NC	NC	NC	NC	NC	NC	NC	NC	NC	NC	NC	NC	NC	NC	NC	NC	NC	NC	NC	NC	NC	NC	NC	NC	NC	NC	NC	NC	NC
BH6_ES2010734011	27-Apr-20	Primary	< 0.02	< 0.02	< 0.02	< 0.02	< 0.01	< 0.02	< 0.1	< 0.02	< 0.02	< 0.02	< 0.01	< 0.02	< 0.02	< 0.02	< 0.02	< 0.02	< 0.05	< 0.02	< 0.05	< 0.05	< 0.05	< 0.05	< 0.02	< 0.02	< 0.05	< 0.05	< 0.05	< 0.05	< 0.01	< 0.01	< 0.01
QW9_S20-Ap44318	27-Apr-20	Triplicate	< 0.01	< 0.01	< 0.01	< 0.01	< 0.01	< 0.01	< 0.05	< 0.01	< 0.01	< 0.01	< 0.01	< 0.01	< 0.01	< 0.01	< 0.01	< 0.01	< 0.01	< 0.05	< 0.05	< 0.05	< 0.05	< 0.05	< 0.05	< 0.05	< 0.01	< 0.05	< 0.01	< 0.01	< 0.01	< 0.05	< 0.1
Relative Percentage Difference			NC	NC	NC	NC	NC	NC	NC	NC	NC	NC	NC	NC	NC	NC	NC	NC	NC	NC	NC	NC	NC	NC	NC	NC	NC	NC	NC	NC	NC	NC	NC
TRIPBLANK(QW16)	15-May-20	Trip Blank	< 0.02	< 0.02	< 0.02	< 0.02	< 0.01	< 0.02	< 0.1	< 0.02	< 0.02	< 0.02	< 0.01	< 0.02	< 0.02	< 0.02	< 0.02	< 0.02	< 0.05	< 0.02	< 0.05	< 0.05	< 0.05	< 0.05	< 0.02	< 0.02	< 0.05	< 0.05	< 0.05	< 0.05	< 0.01	< 0.01	< 0.01
RINSATE (QW17)	15-May-20	Rinsate	< 0.02	< 0.02	< 0.02	< 0.02	< 0.01	< 0.02	< 0.1	< 0.02	< 0.02	< 0.02	< 0.01	< 0.02	< 0.02	< 0.02	< 0.02	< 0.02	< 0.05	< 0.02	< 0.05	< 0.05	< 0.05	< 0.05	< 0.02	< 0.02	< 0.05	< 0.05	< 0.05	< 0.05	< 0.01	< 0.01	< 0.01
BH4_ES2014254004	15-May-20	Primary	< 0.02	< 0.02	< 0.02	< 0.02	< 0.01	< 0.02	< 0.1	< 0.02	< 0.02	< 0.02	< 0.01	< 0.02	< 0.02	< 0.02	< 0.02	< 0.02	< 0.05	< 0.02	< 0.05	< 0.05	< 0.05	< 0.05	< 0.02	< 0.02	< 0.05	< 0.05	< 0.05	< 0.05	< 0.01	< 0.01	< 0.01
QW12_ES2014254005	15-May-20	Duplicate	< 0.02	< 0.02	< 0.02	< 0.02	< 0.01	< 0.02	< 0.1	< 0.02	< 0.02	< 0.02	< 0.01	< 0.02	< 0.02	< 0.02	< 0.02	< 0.02	< 0.05	< 0.02	< 0.05	< 0.05	< 0.05	< 0.05	< 0.02	< 0.02	< 0.05	< 0.05	< 0.05	< 0.05	< 0.01	< 0.01	< 0.01
Relative Percentage Difference			NC	NC	NC	NC	NC	NC	NC	NC	NC	NC	NC	NC	NC	NC	NC	NC	NC	NC	NC	NC	NC	NC	NC	NC	NC	NC	NC	NC	NC	NC	NC
BH4_ES2016918003	15-May-20	Primary	< 0.02	< 0.02	< 0.02	< 0.02	< 0.01	< 0.02	< 0.1	< 0.02	< 0.02	< 0.02	< 0.01	< 0.02	< 0.02	< 0.02	< 0.02	< 0.02	< 0.05	< 0.02	< 0.05	< 0.05	< 0.05	< 0.05	< 0.02	< 0.02	< 0.05	< 0.05	< 0.05	< 0.05	< 0.01	< 0.01	< 0.01
QW13_S20-Ap44317	15-May-20	Triplicate	< 0.01	< 0.01	< 0.01	< 0.01	< 0.01	< 0.01	< 0.05	< 0.01	< 0.01	< 0.01	< 0.01	< 0.01	< 0.01	< 0.01	< 0.01	< 0.01	< 0.01	< 0.05	< 0.05	< 0.05	< 0.05	< 0.05	< 0.05	< 0.05	< 0.01	< 0.05	< 0.01	< 0.01	< 0.01	< 0.05	< 0.1
Relative Percentage Difference			NC	NC	NC	NC	NC	NC	NC	NC	NC	NC	NC	NC	NC	NC	NC	NC	NC	NC	NC	NC	NC	NC	NC	NC	NC	NC	NC	NC	NC	NC	NC
BH6_ES2010734011	15-May-20	Primary	< 0.02	< 0.02	< 0.02	< 0.02	< 0.01	< 0.02	< 0.1	< 0.02	< 0.02	< 0.02	< 0.01	< 0.02	< 0.02	< 0.02	< 0.02	< 0.02	< 0.05	< 0.02	< 0.05	< 0.05	< 0.05	< 0.05	< 0.02	< 0.02	< 0.05	< 0.05	< 0.05	< 0.05	< 0.01	< 0.01	< 0.01
QW14_ES2016918014	15-May-20	Duplicate	< 0.01	< 0.01	< 0.01	< 0.01	< 0.01	< 0.01	< 0.05	< 0.01	< 0.01	< 0.01	< 0.01	< 0.01	< 0.01	< 0.01	< 0.01	< 0.01	< 0.01	< 0.05	< 0.05	< 0.05	< 0.05	< 0.05	< 0.05	< 0.05	< 0.01	< 0.05	< 0.01	< 0.01	< 0.01	< 0.05	< 0.1
Relative Percentage Difference			NC	NC	NC	NC	NC	NC	NC	NC	NC	NC	NC	NC	NC	NC	NC	NC	NC	NC	NC	NC	NC	NC	NC	NC	NC	NC	NC	NC	NC	NC	NC
BH6_ES2010734011	15-May-20	Primary	< 0.02	< 0.02	< 0.02	< 0.02	< 0.01	< 0.02	< 0.1	< 0.02	< 0.02	< 0.02	< 0.01	< 0.02	< 0.02	< 0.02	< 0.02	< 0.02	< 0.05	< 0.02	< 0.05	< 0.05	< 0.05	< 0.05	< 0.02	< 0.02	< 0.05	< 0.05	< 0.05	< 0.05	< 0.01	< 0.01	< 0.01
QW15_S20-My28879	15-May-20	Triplicate	< 0.01	< 0.01	< 0.01	< 0.01	< 0.01	< 0.01	< 0.05	< 0.01	< 0.01	< 0.01	< 0.01	< 0.01	< 0.01	< 0.01	< 0.01	< 0.01	< 0.01	< 0.05	< 0.05	< 0.05	< 0.05	< 0.05	< 0.05	< 0.05	< 0.01	< 0.05	< 0.01	< 0.01	< 0.01	< 0.05	< 0.1
Relative Percentage Difference			NC	NC	NC	NC	NC	NC	NC	NC	NC	NC	NC	NC	NC	NC	NC	NC	NC	NC	NC	NC	NC	NC	NC	NC	NC	NC	NC	NC	NC	NC	NC
TRIPBLANK(QW18)	19-Jun-29	Trip Blank	< 0.02	< 0.02	< 0.02	< 0.02	< 0.01	< 0.02	< 0.1	< 0.02	< 0.02	< 0.02	< 0.01	< 0.02	< 0.02	< 0.02	< 0.02	< 0.02	< 0.05	< 0.02	< 0.05	< 0.05	< 0.05	< 0.05	< 0.02	< 0.02	< 0.05	< 0.05	< 0.05	< 0.05	< 0.01	< 0.01	< 0.01
RINSATE (QW19)	19-Jun-29	Rinsate	< 0.02	< 0.02	< 0.02	< 0.02	< 0.01	< 0.02	< 0.1	< 0.02	< 0.02	< 0.02	< 0.01	< 0.02	< 0.02	< 0.02	< 0.02	< 0.02	< 0.05	< 0.02	< 0.05	< 0.05	< 0.05	< 0.05	< 0.02	< 0.02	< 0.05	< 0.05	< 0.05	< 0.05	< 0.01	< 0.01	< 0.01
TRIPBLANK(QW20)	16-Jul-20	Trip Blank	< 0.02	< 0.02	< 0.02	< 0.02	< 0.01	< 0.02	< 0.1	< 0.02	< 0.02	< 0.02	< 0.01	< 0.02	< 0.02	< 0.02	< 0.02	< 0.02	< 0.05	< 0.02	< 0.05	< 0.05	< 0.05	< 0.05	< 0.02	< 0.02	< 0.05	< 0.05	< 0.05	< 0.05	< 0.01	< 0.01	< 0.01
RINSATE (QW21)	16-Jul-20	Rinsate	< 0.02	< 0.02	< 0.02	< 0.02	< 0.01	< 0.02	< 0.1	< 0.02	< 0.02	< 0.02	< 0.01	< 0.02	< 0.02	< 0.02	< 0.02	< 0.02	< 0.05	< 0.02	< 0.05	< 0.05	< 0.05	< 0.05	< 0.02	< 0.02	< 0.05	< 0.05	< 0.05	< 0.05	< 0.01	< 0.01	< 0.01
TRIPBLANK(QW26)	14-Aug-20	Trip Blank	< 0.02	< 0.02	< 0.02	< 0.02	< 0.01	< 0.02	< 0.1	< 0.02	< 0.02	< 0.02	< 0.01	< 0.02	< 0.02	< 0.02	< 0.02	< 0.02	< 0.05	< 0.02	< 0.05	< 0.05	< 0.05	< 0.05	< 0.02	< 0.02	< 0.05	< 0.05	< 0.05	< 0.05	< 0.01	< 0.01	< 0.01
RINSATE (QW27)	14-Aug-20	Rinsate	< 0.02	< 0.02	< 0.02	< 0.02	< 0.01	< 0.02	< 0.1	< 0.02	< 0.02	< 0.02	< 0.01	< 0.02	< 0.02	< 0.02	< 0.02	< 0.02	< 0.05	< 0.02	< 0.05	< 0.05	< 0.05	< 0.05	< 0.02	< 0.02	< 0.05	< 0.05	< 0.05	< 0.05	< 0.01	< 0.01	< 0.01
SW4_ES2028606-012	14-Aug-20	Primary	< 0.02	< 0.02	< 0.02	< 0.02	< 0.01	< 0.02	< 0.1	< 0.02	< 0.02	< 0.02	< 0.01	< 0.02	< 0.02	< 0.02	< 0.02	< 0.02	< 0.05	< 0.02	< 0.05	< 0.05	< 0.05	< 0.05	< 0.02	< 0.02	< 0.05	< 0.05	< 0.05	< 0.05	< 0.01	< 0.01	< 0.01
QW22_ES2028606-013	14-Aug-20	Duplicate	< 0.02	< 0.02	< 0.02	< 0.02	**0.01**	< 0.02	< 0.1	< 0.02	< 0.02	< 0.02	< 0.01	< 0.02	< 0.02	< 0.02	< 0.02	< 0.02	< 0.05	< 0.02	< 0.05	< 0.05	< 0.05	< 0.05	< 0.02	< 0.02	< 0.05	< 0.05	< 0.05	< 0.05	**0.01**	**0.01**	**0.01**
Relative Percentage Difference			NC	NC	NC	NC	**66.67%**	NC	NC	NC	NC	NC	NC	NC	NC	NC	NC	NC	NC	NC	NC	NC	NC	NC	NC	NC	NC	NC	NC	NC	**66.67%**	**66.67%**	**66.67%**
SW4_ES2028606-012	14-Aug-20	Primary	< 0.02	< 0.02	< 0.02	< 0.02	< 0.01	< 0.02	< 0.1	< 0.02	< 0.02	< 0.02	< 0.01	< 0.02	< 0.02	< 0.02	< 0.02	< 0.02	< 0.05	< 0.02	< 0.05	< 0.05	< 0.05	< 0.05	< 0.02	< 0.02	< 0.05	< 0.05	< 0.05	< 0.05	< 0.01	< 0.01	< 0.01
QW23_S20-Au26274	14-Aug-20	Triplicate	< 0.01	< 0.01	< 0.01	< 0.01	< 0.01	< 0.01	< 0.05	< 0.01	< 0.01	< 0.01	< 0.01	< 0.01	< 0.01	< 0.01	< 0.01	< 0.01	< 0.01	< 0.05	< 0.05	< 0.05	< 0.05	< 0.05	< 0.05	< 0.05	< 0.01	< 0.05	< 0.01	< 0.01	< 0.01	< 0.05	< 0.1
Relative Percentage Difference			NC	NC	NC	NC	NC	NC	NC	NC	NC	NC	NC	NC	NC	NC	NC	NC	NC	NC	NC	NC	NC	NC	NC	NC	NC	NC	NC	NC	NC	NC	NC
BH4_ES2028606-003	14-Aug-20	Primary	< 0.02	< 0.02	< 0.02	< 0.02	< 0.01	< 0.02	< 0.1	< 0.02	< 0.02	< 0.02	< 0.01	< 0.02	< 0.02	< 0.02	< 0.02	< 0.02	< 0.05	< 0.02	< 0.05	< 0.05	< 0.05	< 0.05	< 0.02	< 0.02	< 0.05	< 0.05	< 0.05	< 0.05	< 0.01	< 0.01	< 0.01
QW24_ES2028606-014	14-Aug-20	Duplicate	< 0.02	< 0.02	< 0.02	< 0.02	< 0.01	< 0.02	< 0.1	< 0.02	< 0.02	< 0.02	< 0.01	< 0.02	< 0.02	< 0.02	< 0.02	< 0.02	< 0.05	< 0.02	< 0.05	< 0.05	< 0.05	< 0.05	< 0.02	< 0.02	< 0.05	< 0.05	< 0.05	< 0.05	< 0.01	< 0.01	< 0.01
Relative Percentage Difference			NC	NC	NC	NC	NC	NC	NC	NC	NC	NC	NC	NC	NC	NC	NC	NC	NC	NC	NC	NC	NC	NC	NC	NC	NC	NC	NC	NC	NC	NC	NC
BH4_ES2028606-003	14-Aug-20	Primary	< 0.02	< 0.02	< 0.02	< 0.02	< 0.01	< 0.02	< 0.1	< 0.02	< 0.02	< 0.02	< 0.01	< 0.02	< 0.02	< 0.02	< 0.02	< 0.02	< 0.05	< 0.02	< 0.05	< 0.05	< 0.05	< 0.05	< 0.02	< 0.02	< 0.05	< 0.05	< 0.05	< 0.05	< 0.01	< 0.01	< 0.01
QW25_S20-Au26275	14-Aug-20	Triplicate	< 0.01	< 0.01	< 0.01	< 0.01	< 0.01	< 0.01	< 0.05	< 0.01	< 0.01	< 0.01	< 0.01	< 0.01	< 0.01	< 0.01	< 0.01	< 0.01	< 0.01	< 0.05	< 0.05	< 0.05	< 0.05	< 0.05	< 0.05	< 0.05	< 0.01	< 0.05	< 0.01	< 0.01	< 0.01	< 0.05	< 0.1
Relative Percentage Difference			NC	NC	NC	NC	NC	NC	NC	NC	NC	NC	NC	NC	NC	NC	NC	NC	NC	NC	NC	NC	NC	NC	NC	NC	NC	NC	NC	NC	NC	NC	NC
QW33_160920	16-Sep-20	Trip Blank	< 0.02	< 0.02	< 0.02	< 0.02	< 0.01	< 0.02	< 0.1	< 0.02	< 0.02	< 0.02	< 0.01	< 0.02	< 0.02	< 0.02	< 0.02	< 0.02	< 0.05	< 0.02	< 0.05	< 0.05	< 0.05	< 0.05	< 0.02	< 0.02	< 0.05	< 0.05	< 0.05	< 0.05	< 0.01	< 0.01	< 0.01
QW32_160920	16-Sep-20	Rinsate	< 0.02	< 0.02	< 0.02	< 0.02	< 0.01	< 0.02	< 0.1	< 0.02	< 0.02	< 0.02	< 0.01	< 0.02	< 0.02	< 0.02	< 0.02	< 0.02	< 0.05	< 0.02	< 0.05	< 0.05	< 0.05	< 0.05	< 0.02	< 0.02	< 0.05	< 0.05	< 0.05	< 0.05	< 0.01	< 0.01	< 0.01
SW4_160920	16-Sep-20	Primary	< 0.02	< 0.02	< 0.02	< 0.02	< 0.01	< 0.02	< 0.1	< 0.02	< 0.02	< 0.02	< 0.01	< 0.02	< 0.02	< 0.02	< 0.02	< 0.02	< 0.05	< 0.02	< 0.05	< 0.05	< 0.05	< 0.05	< 0.02	< 0.02	< 0.05	< 0.05	< 0.05	< 0.05	< 0.01	< 0.01	< 0.01
QW28_160920	16-Sep-20	Duplicate	< 0.02	< 0.02	< 0.02	< 0.02	**0.02**	< 0.02	< 0.1	< 0.02	< 0.02	< 0.02	< 0.01	< 0.02	< 0.02	< 0.02	< 0.02	< 0.02	< 0.05	< 0.02	< 0.05	< 0.05	< 0.05	< 0.05	< 0.02	< 0.02	< 0.05	< 0.05	< 0.05	< 0.05	0.02	0.02	0.02
Relative Percentage Difference			NC	NC	NC	NC	**67%**	NC	NC	NC	NC	NC	NC	NC	NC	NC	NC	NC	NC	NC	NC	NC	NC	NC	NC	NC	NC	NC	NC	NC	**67%**	**67%**	**67%**
SW4_160920	16-Sep-20	Primary	< 0.02	< 0.02	< 0.02	< 0.02	< 0.01	< 0.02	< 0.1	< 0.02	< 0.02	< 0.02	< 0.01	< 0.02	< 0.02	< 0.02	< 0.02	< 0.02	< 0.05	< 0.02	< 0.05	< 0.05	< 0.05	< 0.05	< 0.02	< 0.02	< 0.05	< 0.05	< 0.05	< 0.05	< 0.01	< 0.01	< 0.01
QW29_16092020	16-Sep-20	Triplicate	< 0.01	< 0.01	< 0.01	< 0.01	< 0.01	< 0.01	< 0.05	< 0.01	< 0.01	< 0.01	< 0.01	< 0.01	< 0.01	< 0.01	< 0.01	< 0.01	< 0.01	< 0.05	< 0.05	< 0.05	< 0.05	< 0.05	< 0.05	< 0.05	< 0.01	< 0.05	< 0.01	< 0.01	< 0.01	< 0.05	< 0.1
Relative Percentage Difference			NC	NC	NC	NC	NC	NC	NC	NC	NC	NC	NC	NC	NC	NC	NC	NC	NC	NC	NC	NC	NC	NC	NC	NC	NC	NC	NC	NC	NC	NC	NC
QW39_161020	16-Oct-20	Trip Blank	< 0.02	< 0.02	< 0.02	< 0.02	< 0.01	< 0.02	< 0.1	< 0.02	< 0.02	< 0.02	< 0.01	< 0.02	< 0.02	< 0.02	< 0.02	< 0.02	< 0.05	< 0.02	< 0.05	< 0.05	< 0.05	< 0.05	< 0.02	< 0.02	< 0.05	< 0.05	< 0.05	< 0.05	< 0.01	< 0.01	< 0.01
QW38_161020	16-Oct-20	Rinsate	< 0.02	< 0.02	< 0.02	< 0.02	< 0.01	< 0.02	< 0.1	< 0.02	< 0.02	< 0.02	< 0.01	< 0.02	< 0.02	< 0.02	< 0.02	< 0.02	< 0.05	< 0.02	< 0.05	< 0.05	< 0.05	< 0.05	< 0.02	< 0.02	< 0.05	< 0.05	< 0.05	< 0.05	< 0.01	< 0.01	< 0.01
SW4_161020	16-Oct-20	Primary	< 0.02	< 0.02	< 0.02	< 0.02	< 0.01	< 0.02	< 0.1	< 0.02	< 0.02	< 0.02	< 0.01	< 0.02	< 0.02	< 0.02	< 0.02	< 0.02	< 0.05	< 0.02	< 0.05	< 0.05	< 0.05	< 0.05	< 0.02	< 0.02	< 0.05	< 0.05	< 0.05	< 0.05	< 0.01	< 0.01	< 0.01
QW34_161020	16-Oct-20	Duplicate	< 0.02	< 0.02	< 0.02	< 0.02	< 0.01	< 0.02	< 0.1	< 0.02	< 0.02	< 0.02	< 0.01	< 0.02	< 0.02	< 0.02	< 0.02	< 0.02	< 0.05	< 0.02	< 0.05	< 0.05	< 0.05	< 0.05	< 0.02	< 0.02	< 0.05	< 0.05	< 0.05	< 0.05	< 0.01	< 0.01	< 0.01
Relative Percentage Difference			NC	NC	NC	NC	NC	NC	NC	NC	NC	NC	NC	NC	NC	NC	NC	NC	NC	NC	NC	NC	NC	NC	NC	NC	NC	NC	NC	NC	NC	NC	NC
SW4_161020	16-Oct-20	Primary	< 0.02	< 0.02	< 0.02	< 0.02	< 0.01	< 0.02	< 0.1	< 0.02	< 0.02	< 0.02	< 0.01	< 0.02	< 0.02	< 0.02	< 0.02	< 0.02	< 0.05	< 0.02	< 0.05	< 0.05	< 0.05	< 0.05	< 0.02	< 0.02	< 0.05	< 0.05	< 0.05	< 0.05	< 0.01	< 0.01	< 0.01
QW35_16102020	16-Oct-20	Triplicate	< 0.01	< 0.01	< 0.01	< 0.01	< 0.01	< 0.01	< 0.05	< 0.01	< 0.01	< 0.01	< 0.01	< 0.01	< 0.01	< 0.01	< 0.01	< 0.01	< 0.01	< 0.05	< 0.05	< 0.05	< 0.05	< 0.05	< 0.05	< 0.05	< 0.01	< 0.05	< 0.01	< 0.01	< 0.01	< 0.05	< 0.1
Relative Percentage Difference			NC	NC	NC	NC	NC	NC	NC	NC	NC	NC	NC	NC	NC	NC	NC	NC	NC	NC	NC	NC	NC	NC	NC	NC	NC	NC	NC	NC	NC	NC	NC
BH4_161020	16-Oct-20	Primary	< 0.02	< 0.02	< 0.02	< 0.02	< 0.01	< 0.02	< 0.1	< 0.02	< 0.02	< 0.02	< 0.01	< 0.02	< 0.02	< 0.02	< 0.02	< 0.02	< 0.05	< 0.02	< 0.05	< 0.05	< 0.05	< 0.05	< 0.02	< 0.02	< 0.05	< 0.05	< 0.05	< 0.05	< 0.01	< 0.01	< 0.01
QW36_161020	16-Oct-20	Duplicate	< 0.02	< 0.02	< 0.02	< 0.02	< 0.01	< 0.02	< 0.1	< 0.02	< 0.02	< 0.02	< 0.01	< 0.02	< 0.02	< 0.02	< 0.02	< 0.02	< 0.05	< 0.02	< 0.05	< 0.05	< 0.05	< 0.05	< 0.02	< 0.02	< 0.05	< 0.05	< 0.05	< 0.05	< 0.01	< 0.01	< 0.01
Relative Percentage Difference			NC	NC	NC	NC	NC	NC	NC	NC	NC	NC	NC	NC	NC	NC	NC	NC	NC	NC	NC	NC	NC	NC	NC	NC	NC	NC	NC	NC	NC	NC	NC
BH4_161020	16-Oct-20	Primary	< 0.02	< 0.02	< 0.02	< 0.02	< 0.01	< 0.02	< 0.1	< 0.02	< 0.02	< 0.02	< 0.01	< 0.02	< 0.02	< 0.02	< 0.02	< 0.02	< 0.05	< 0.02	< 0.05	< 0.05	< 0.05	< 0.05	< 0.02	< 0.02	< 0.05	< 0.05	< 0.05	< 0.05	< 0.01	< 0.01	< 0.01
QW37_16102020	16-Oct-20	Triplicate	< 0.01	< 0.01	< 0.01	< 0.01	< 0.01	< 0.01	< 0.05	< 0.01	< 0.01	< 0.01	< 0.01	< 0.01	< 0.01	< 0.01	< 0.01	< 0.01	< 0.01	< 0.05	< 0.05	< 0.05	< 0.05	< 0.05	< 0.05	< 0.05	< 0.01	< 0.05	< 0.01	< 0.01	< 0.01	< 0.05	< 0.1
Relative Percentage Difference			NC	NC	NC	NC	NC	NC	NC	NC	NC	NC	NC	NC	NC	NC	NC	NC	NC	NC	NC	NC	NC	NC	NC	NC	NC	NC	NC	NC	NC	NC	NC
QW39_161120	16-Nov-20	Trip Blank	< 0.02	< 0.02	< 0.02	< 0.02	< 0.01	< 0.02	< 0.1	< 0.02	< 0.02	< 0.02	< 0.01	< 0.02	< 0.02	< 0.02	< 0.02	< 0.02	< 0.05	< 0.02	< 0.05	< 0.05	< 0.05	< 0.05	< 0.02	< 0.02	< 0.05	< 0.05	< 0.05	< 0.05	< 0.01	< 0.01	< 0.01
QW38_161120	16-Nov-20	Rinsate	< 0.02	< 0.02	< 0.02	< 0.02	< 0.01	< 0.02	< 0.1	< 0.02	< 0.02	< 0.02	< 0.01	< 0.02	< 0.02	< 0.02	< 0.02	< 0.02	< 0.05	< 0.02	< 0.05	< 0.05	< 0.05	< 0.05	< 0.02	< 0.02	< 0.05	< 0.05	< 0.05	< 0.05	< 0.01	< 0.01	< 0.01
SW4_161120	16-Nov-20	Primary	< 0.02	< 0.02	< 0.02	< 0.02	0.02	< 0.02	< 0.1	< 0.02	< 0.02	< 0.02	< 0.01	< 0.02	< 0.02	< 0.02	< 0.02	< 0.02	< 0.05	< 0.02	< 0.05	< 0.05	< 0.05	< 0.05	< 0.02	< 0.02	< 0.05	< 0.05	< 0.05	< 0.05	0.02	0.02	0.02
QW34_161120	16-Nov-20	Duplicate	< 0.02	< 0.02	< 0.02	< 0.02	0.02	< 0.02	< 0.1	< 0.02	< 0.02	< 0.02	< 0.01	< 0.02	< 0.02	< 0.02	< 0.02	< 0.02	< 0.05	< 0.02	< 0.05	< 0.05	< 0.05	< 0.05	< 0.02	< 0.02	< 0.05	< 0.05	< 0.05	< 0.05	0.02	0.02	0.02
Relative Percentage Difference			NC	NC	NC	NC	0%	NC	NC	NC	NC	NC	NC	NC	NC	NC	NC	NC	NC	NC	NC	NC	NC	NC	NC	NC	NC	NC	NC	NC	0%	0%	0%
SW4_161120	16-Nov-20	Primary	< 0.02	< 0.02	< 0.02	< 0.02	0.02	< 0.02	< 0.1	< 0.02	< 0.02	< 0.02	< 0.01	< 0.02	< 0.02	< 0.02	< 0.02	< 0.02	< 0.05	< 0.02	< 0.05	< 0.05	< 0.05	< 0.05	< 0.02	< 0.02	< 0.05	< 0.05	< 0.05	< 0.05	0.02	0.02	0.02
QW35_16112020	16-Nov-20	Triplicate	< 0.01	< 0.01	0.01	< 0.01	0.01	< 0.01	< 0.05	< 0.01	< 0.01	< 0.01	< 0.01	< 0.01	< 0.01	< 0.01	< 0.01	< 0.01	< 0.01	< 0.05	< 0.05	< 0.05	< 0.05	< 0.05	< 0.05	< 0.05	< 0.01	< 0.05	< 0.01	< 0.01	0.02	< 0.05	< 0.1
Relative Percentage Difference			NC	NC	**67%**	NC	**67%**	NC	NC	NC	NC	NC	NC	NC	NC	NC	NC	NC	NC	NC	NC	NC	NC	NC	NC	NC	NC	NC	NC	NC	0%	**86%**	**133%**
BH4_161120	16-Nov-20	Primary	< 0.02	< 0.02	< 0.02	< 0.02	< 0.01	< 0.02	< 0.1	< 0.02	< 0.02	< 0.02	< 0.01	< 0.02	< 0.02	< 0.02	< 0.02	< 0.02	< 0.05	< 0.02	< 0.05	< 0.05	< 0.05	< 0.05	< 0.02	< 0.02	< 0.05	< 0.05	< 0.05	< 0.05	< 0.01	< 0.01	< 0.01
QW36_161120	16-Nov-20	Duplicate	< 0.02	< 0.02	< 0.02	< 0.02	< 0.01	< 0.02	< 0.1	< 0.02	< 0.02	< 0.02	< 0.01	< 0.02	< 0.02	< 0.02	< 0.02	< 0.02	< 0.05	< 0.02	< 0.05	< 0.05	< 0.05	< 0.05	< 0.02	< 0.02	< 0.05	< 0.05	< 0.05	< 0.05	< 0.01	< 0.01	< 0.01
Relative Percentage Difference			NC	NC	NC	NC	NC	NC	NC	NC	NC	NC	NC	NC	NC	NC	NC	NC	NC	NC	NC	NC	NC	NC	NC	NC	NC	NC	NC	NC	NC	NC	NC
BH4_161120	16-Nov-20	Primary	< 0.02	< 0.02	< 0.02	< 0.02	< 0.01	< 0.02	< 0.1	< 0.02	< 0.02	< 0.02	< 0.01	< 0.02	< 0.02	< 0.02	< 0.02	< 0.02	< 0.05	< 0.02	< 0.05	< 0.05	< 0.05	< 0.05	< 0.02	< 0.02	< 0.05	< 0.05	< 0.05	< 0.05	< 0.01	< 0.01	< 0.01
QW37_16112020	16-Nov-20	Triplicate	< 0.01	< 0.01	< 0.01	< 0.01	< 0.01	< 0.01	< 0.05	< 0.01	< 0.01	< 0.01	< 0.01	< 0.01	< 0.01	< 0.01	< 0.01	< 0.01	< 0.01	< 0.05	< 0.05	< 0.05	< 0.05	< 0.05	< 0.05	< 0.05	< 0.01	< 0.05	< 0.01	< 0.01	< 0.01	< 0.05	< 0.1
Relative Percentage Difference			NC	NC	NC	NC	NC	NC	NC	NC	NC	NC	NC	NC	NC	NC	NC	NC	NC	NC	NC	NC	NC	NC	NC	NC	NC	NC	NC	NC	NC	NC	NC
QW38_161220	16-Dec-20	Rinsate	< 0.02	< 0.02	< 0.02	< 0.02	< 0.01	< 0.02	< 0.1	< 0.02	< 0.02	< 0.02	< 0.01	< 0.02	< 0.02	< 0.02	< 0.02	< 0.02	< 0.05	< 0.02	< 0.05	< 0.05	< 0.05	< 0.05	< 0.02	< 0.02	< 0.05	< 0.05	< 0.05	< 0.05	< 0.01	< 0.01	< 0.01
QW39_161220	16-Dec-20	Trip_balnk	< 0.02	< 0.02	< 0.02	< 0.02	< 0.01	< 0.02	< 0.1	< 0.02	< 0.02	< 0.02	< 0.01	< 0.02	< 0.02	< 0.02	< 0.02	< 0.02	< 0.05	< 0.02	< 0.05	< 0.05	< 0.05	< 0.05	< 0.02	< 0.02	< 0.05	< 0.05	< 0.05	< 0.05	< 0.01	< 0.01	< 0.01
SW4_161220	16-Dec-20	Primary	< 0.02	< 0.02	< 0.02	< 0.02	0.02	< 0.02	< 0.1	< 0.02	< 0.02	< 0.02	< 0.01	< 0.02	< 0.02	< 0.02	< 0.02	< 0.02	< 0.05	< 0.02	< 0.05	< 0.05	< 0.05	< 0.05	< 0.02	< 0.02	< 0.05	< 0.05	< 0.05	< 0.05	0.02	0.02	0.02
QW34_161220	16-Dec-20	Duplicate	< 0.02	< 0.02	< 0.02	< 0.02	0.02	< 0.02	< 0.1	< 0.02	< 0.02	< 0.02	< 0.01	< 0.02	< 0.02	< 0.02	< 0.02	< 0.02	< 0.05	< 0.02	< 0.05	< 0.05	< 0.05	< 0.05	< 0.02	< 0.02	< 0.05	< 0.05	< 0.05	< 0.05	0.02	0.02	0.02
Relative Percentage Difference			NC	NC	NC	NC	0%	NC	NC	NC	NC	NC	NC	NC	NC	NC	NC	NC	NC	NC	NC	NC	NC	NC	NC	NC	NC	NC	NC	NC	0%	0%	0%
SW4_161220	16-Dec-20	Primary	< 0.02	< 0.02	< 0.02	< 0.02	0.02	< 0.02	< 0.1	< 0.02	< 0.02	< 0.02	< 0.01	< 0.02	< 0.02	< 0.02	< 0.02	< 0.02	< 0.05	< 0.02	< 0.05	< 0.05	< 0.05	< 0.05	< 0.02	< 0.02	< 0.05	< 0.05	< 0.05	< 0.05	0.02	0.02	0.02
QW35_16122020	16-Dec-20	Triplicate	0.03	0.02	0.16	< 0.01	0.39	< 0.01	< 0.05	0.09	0.08	0.03	0.02	< 0.01	< 0.01	< 0.01	< 0.01	< 0.01	< 0.01	< 0.05	< 0.05	< 0.05	< 0.05	< 0.05	< 0.05	< 0.05	< 0.01	< 0.05	< 0.01	< 0.01	0.55	0.8	0.82
Relative Percentage Difference			**100.00%**	**66.67%**	**176.47%**	NC	**180%**	NC	NC	**160.00%**	**155.56%**	**100.00%**	**120.00%**	NC	NC	NC	NC	NC	NC	NC	NC	NC	NC	NC	NC	NC	NC	NC	NC	NC	**186%**	**190%**	**190%**
BH4_161220	16-Dec-20	Primary	< 0.02	< 0.02	< 0.02	< 0.02	< 0.01	< 0.02	< 0.1	< 0.02	< 0.02	< 0.02	< 0.01	< 0.02	< 0.02	< 0.02	< 0.02	< 0.02	< 0.05	< 0.02	< 0.05	< 0.05	< 0.05	< 0.05	< 0.02	< 0.02	< 0.05	< 0.05	< 0.05	< 0.05	< 0.01	< 0.01	< 0.01
QW36_161220	16-Dec-20	Duplicate	< 0.02	< 0.02	< 0.02	< 0.02	< 0.01	< 0.02	< 0.1	< 0.02	< 0.02	< 0.02	< 0.01	< 0.02	< 0.02	< 0.02	< 0.02	< 0.02	< 0.05	< 0.02	< 0.05	< 0.05	< 0.05	< 0.05	< 0.02	< 0.02	< 0.05	< 0.05	< 0.05	< 0.05	< 0.01	< 0.01	< 0.01
Relative Percentage Difference			NC	NC	NC	NC	NC	NC	NC	NC	NC	NC	NC	NC	NC	NC	NC	NC	NC	NC	NC	NC	NC	NC	NC	NC	NC	NC	NC	NC	NC	NC	NC
BH4_161220	16-Dec-20	Primary	< 0.02	< 0.02	< 0.02	< 0.02	< 0.01	< 0.02	< 0.1	< 0.02	< 0.02	< 0.02	< 0.01	< 0.02	< 0.02	< 0.02	< 0.02	< 0.02	< 0.05	< 0.02	< 0.05	< 0.05	< 0.05	< 0.05	< 0.02	< 0.02	< 0.05	< 0.05	< 0.05	< 0.05	< 0.01	< 0.01	< 0.01
QW37_16122020	16-Dec-20	Triplicate	< 0.01	< 0.01	< 0.01	< 0.01	< 0.01	< 0.01	< 0.05	< 0.01	< 0.01	< 0.01	< 0.01	< 0.01	< 0.01	< 0.01	< 0.01	< 0.01	< 0.01	< 0.05	< 0.05	< 0.05	< 0.05	< 0.05	< 0.05	< 0.05	< 0.01	< 0.05	< 0.01	< 0.01	< 0.01	< 0.05	< 0.1
Relative Percentage Difference			NC	NC	NC	NC	NC	NC	NC	NC	NC	NC	NC	NC	NC	NC	NC	NC	NC	NC	NC	NC	NC	NC	NC	NC	NC	NC	NC	NC	NC	NC	NC
QW39_140121	14-Jan-21	Trip Blank	< 0.02	< 0.02	< 0.02	< 0.02	< 0.01	< 0.02	< 0.1	< 0.02	< 0.02	< 0.02	< 0.01	< 0.02	< 0.02	< 0.02	< 0.02	< 0.02	< 0.05	< 0.02	< 0.05	< 0.05	< 0.05	< 0.05	< 0.02	< 0.02	< 0.05	< 0.05	< 0.05	< 0.05	< 0.01	< 0.01	< 0.01
QW38_140121	14-Jan-21	Rinsate	< 0.02	< 0.02	< 0.02	< 0.02	< 0.01	< 0.02	< 0.1	< 0.02	< 0.02	< 0.02	< 0.01	< 0.02	< 0.02	< 0.02	< 0.02	< 0.02	< 0.05	< 0.02	< 0.05	< 0.05	< 0.05	< 0.05	< 0.02	< 0.02	< 0.05	< 0.05	< 0.05	< 0.05	< 0.01	< 0.01	< 0.01
SW4_140121	14-Jan-21	Primary	< 0.02	< 0.02	0.03	< 0.02	0.04	< 0.02	< 0.1	< 0.02	< 0.02	< 0.02	< 0.01	< 0.02	< 0.02	< 0.02	< 0.02	< 0.02	< 0.05	< 0.02	< 0.05	< 0.05	< 0.05	< 0.05	< 0.02	< 0.02	< 0.05	< 0.05	< 0.05	< 0.05	0.07	0.07	0.07
QW34_140121	14-Jan-21	Duplicate	< 0.02	< 0.02	0.02	< 0.02	0.04	< 0.02	< 0.1	< 0.02	< 0.02	< 0.02	< 0.01	< 0.02	< 0.02	< 0.02	< 0.02	< 0.02	< 0.05	< 0.02	< 0.05	< 0.05	< 0.05	< 0.05	< 0.02	< 0.02	< 0.05	< 0.05	< 0.05	< 0.05	0.06	0.06	0.06
Relative Percentage Difference			NC	NC	40%	NC	0%	NC	NC	NC	NC	NC	NC	NC	NC	NC	NC	NC	NC	NC	NC	NC	NC	NC	NC	NC	NC	NC	NC	NC	15%	15%	15%
SW4_140121	14-Jan-21	Primary	< 0.02	< 0.02	0.03	< 0.02	0.04	< 0.02	< 0.1	< 0.02	< 0.02	< 0.02	< 0.01	< 0.02	< 0.02	< 0.02	< 0.02	< 0.02	< 0.05	< 0.02	< 0.05	< 0.05	< 0.05	< 0.05	< 0.02	< 0.02	< 0.05	< 0.05	< 0.05	< 0.05	0.07	0.07	0.07
QW35_140121	14-Jan-21	Triplicate	< 0.01	< 0.01	0.02	< 0.01	0.03	< 0.01	< 0.05	< 0.01	< 0.01	< 0.01	< 0.01	< 0.01	< 0.01	< 0.01	< 0.01	< 0.01	< 0.01	< 0.05	< 0.05	< 0.05	< 0.05	< 0.05	< 0.05	< 0.05	< 0.01	< 0.05	< 0.01	< 0.01	0.05	0.05	< 0.1
Relative Percentage Difference			NC	NC	40%	NC	29%	NC	NC	NC	NC	NC	NC	NC	NC	NC	NC	NC	NC	NC	NC	NC	NC	NC	NC	NC	NC	NC	NC	NC	33%	33%	35%
QW38_160221	16-Feb-21	Rinsate	< 0.02	< 0.02	< 0.02	< 0.02	< 0.01	< 0.02	< 0.1	< 0.02	< 0.02	< 0.02	< 0.01	< 0.02	< 0.02	< 0.02	< 0.02	< 0.02	< 0.05	< 0.02	< 0.05	< 0.05	< 0.05	< 0.05	< 0.02	< 0.02	< 0.05	< 0.05	< 0.05	< 0.05	< 0.01	< 0.01	< 0.01
QW39_160221	16-Feb-21	Rinsate	< 0.02	< 0.02	< 0.02	< 0.02	< 0.01	< 0.02	< 0.1	< 0.02	< 0.02	< 0.02	< 0.01	< 0.02	< 0.02	< 0.02	< 0.02	< 0.02	< 0.05	< 0.02	< 0.05	< 0.05	< 0.05	< 0.05	< 0.02	< 0.02	< 0.05	< 0.05	< 0.05	< 0.05	< 0.01	< 0.01	< 0.01
SW4_160221	16-Feb-21	Primary	< 0.02	< 0.02	< 0.02	< 0.02	0.03	< 0.02	< 0.1	< 0.02	< 0.02	< 0.02	< 0.01	< 0.02	< 0.02	< 0.02	< 0.02	< 0.02	< 0.05	< 0.02	< 0.05	< 0.05	< 0.05	< 0.05	< 0.02	< 0.02	< 0.05	< 0.05	< 0.05	< 0.05	0.03	0.03	0.03
QW34_160221	16-Feb-21	Duplicate	< 0.02	< 0.02	< 0.02	< 0.02	0.02	< 0.02	< 0.1	< 0.02	< 0.02	< 0.02	< 0.01	< 0.02	< 0.02	< 0.02	< 0.02	< 0.02	< 0.05	< 0.02	< 0.05	< 0.05	< 0.05	< 0.05	< 0.02	< 0.02	< 0.05	< 0.05	< 0.05	< 0.05	0.02	0.02	0.02
Relative Percentage Difference			NC	NC	NC	NC	40%	NC	NC	NC	NC	NC	NC	NC	NC	NC	NC	NC	NC	NC	NC	NC	NC	NC	NC	NC	NC	NC	NC	NC	40%	40%	40%
SW4_160221	16-Feb-21	Primary	< 0.02	< 0.02	< 0.02	< 0.02	0.03	< 0.02	< 0.1	< 0.02	< 0.02	< 0.02	< 0.01	< 0.02	< 0.02	< 0.02	< 0.02	< 0.02	< 0.05	< 0.02	< 0.05	< 0.05	< 0.05	< 0.05	< 0.02	< 0.02	< 0.05	< 0.05	< 0.05	< 0.05	0.03	0.03	0.03
QW35_16022021	16-Feb-21	Triplicate	< 0.01	< 0.01	< 0.01	< 0.01	< 0.01	< 0.01	< 0.05	< 0.01	< 0.01	< 0.01	< 0.01	< 0.01	< 0.01	< 0.01	< 0.01	< 0.01	< 0.01	< 0.05	< 0.05	< 0.05	< 0.05	< 0.05	< 0.05	< 0.05	< 0.01	< 0.05	< 0.01	< 0.01	< 0.01	< 0.05	< 0.1
Relative Percentage Difference			NC	NC	NC	NC	**100%**	NC	NC	NC	NC	NC	NC	NC	NC	NC	NC	NC	NC	NC	NC	NC	NC	NC	NC	NC	NC	NC	NC	NC	**100%**	**50%**	**108%**
BH4_160221	16-Feb-21	Primary	< 0.02	< 0.02	< 0.02	< 0.02	< 0.01	< 0.02	< 0.1	< 0.02	< 0.02	< 0.02	< 0.01	< 0.02	< 0.02	< 0.02	< 0.02	< 0.02	< 0.05	< 0.02	< 0.05	< 0.05	< 0.05	< 0.05	< 0.02	< 0.02	< 0.05	< 0.05	< 0.05	< 0.05	< 0.01	< 0.01	< 0.01
QW36_160221	16-Feb-21	Duplicate	< 0.02	< 0.02	< 0.02	< 0.02	< 0.01	< 0.02	< 0.1	< 0.02	< 0.02	< 0.02	< 0.01	< 0.02	< 0.02	< 0.02	< 0.02	< 0.02	< 0.05	< 0.02	< 0.05	< 0.05	< 0.05	< 0.05	< 0.02	< 0.02	< 0.05	< 0.05	< 0.05	< 0.05	< 0.01	< 0.01	< 0.01
Relative Percentage Difference			NC	NC	NC	NC	NC	NC	NC	NC	NC	NC	NC	NC	NC	NC	NC	NC	NC	NC	NC	NC	NC	NC	NC	NC	NC	NC	NC	NC	NC	NC	NC
BH4_160221	16-Feb-21	Primary	< 0.02	< 0.02	< 0.02	< 0.02	< 0.01	< 0.02	< 0.1	< 0.02	< 0.02	< 0.02	< 0.01	< 0.02	< 0.02	< 0.02	< 0.02	< 0.02	< 0.05	< 0.02	< 0.05	< 0.05	< 0.05	< 0.05	< 0.02	< 0.02	< 0.05	< 0.05	< 0.05	< 0.05	< 0.01	< 0.01	< 0.01
QW37_16022021	16-Feb-21	Triplicate	< 0.01	< 0.01	< 0.01	< 0.01	0.01	< 0.01	< 0.05	< 0.01	< 0.01	< 0.01	< 0.01	< 0.01	< 0.01	< 0.01	< 0.01	< 0.01	< 0.01	< 0.05	< 0.05	< 0.05	< 0.05	< 0.05	< 0.05	< 0.05	< 0.01	< 0.05	< 0.01	< 0.01	0.01	< 0.05	< 0.1
Relative Percentage Difference			NC	NC	NC	NC	0%	NC	NC	NC	NC	NC	NC	NC	NC	NC	NC	NC	NC	NC	NC	NC	NC	NC	NC	NC	NC	NC	NC	NC	0%	NC	NC
QW40_170321	17-Mar-21	Trip Blank	< 0.02	< 0.02	< 0.02	< 0.02	< 0.01	< 0.02	< 0.1	< 0.02	< 0.02	< 0.02	< 0.01	< 0.02	< 0.02	< 0.02	< 0.02	< 0.02	< 0.05	< 0.02	< 0.05	< 0.05	< 0.05	< 0.05	< 0.02	< 0.02	< 0.05	< 0.05	< 0.05	< 0.05	< 0.01	< 0.01	< 0.01
QW41_170321	17-Mar-21	Rinsate	< 0.02	< 0.02	< 0.02	< 0.02	< 0.01	< 0.02	< 0.1	< 0.02	< 0.02	< 0.02	< 0.01	< 0.02	< 0.02	< 0.02	< 0.02	< 0.02	< 0.05	< 0.02	< 0.05	< 0.05	< 0.05	< 0.05	< 0.02	< 0.02	< 0.05	< 0.05	< 0.05	< 0.05	< 0.01	< 0.01	< 0.01
QW46_220421	22-Apr-21	Trip Blank	< 0.02	< 0.02	< 0.02	< 0.02	< 0.01	< 0.02	< 0.1	< 0.02	< 0.02	< 0.02	< 0.01	< 0.02	< 0.02	< 0.02	< 0.02	< 0.02	< 0.05	< 0.02	< 0.05	< 0.05	< 0.05	< 0.05	< 0.02	< 0.02	< 0.05	< 0.05	< 0.05	< 0.05	< 0.01	< 0.01	< 0.01
QW47_220421	22-Apr-21	Rinsate	< 0.02	< 0.02	< 0.02	< 0.02	< 0.01	< 0.02	< 0.1	< 0.02	< 0.02	< 0.02	< 0.01	< 0.02	< 0.02	< 0.02	< 0.02	< 0.02	< 0.05	< 0.02	< 0.05	< 0.05	< 0.05	< 0.05	< 0.02	< 0.02	< 0.05	< 0.05	< 0.05	< 0.05	< 0.01	< 0.01	< 0.01
BH7_220421	22-Apr-21	Primary	< 0.02	< 0.02	< 0.02	< 0.02	< 0.01	< 0.02	< 0.1	< 0.02	< 0.02	< 0.02	< 0.01	< 0.02	< 0.02	< 0.02	< 0.02	< 0.02	< 0.05	< 0.02	< 0.05	< 0.05	< 0.05	< 0.05	< 0.02	< 0.02	< 0.05	< 0.05	< 0.05	< 0.05	< 0.01	< 0.01	< 0.01
QW44_220421	22-Apr-21	Duplicate	< 0.02	< 0.02	< 0.02	< 0.02	< 0.01	< 0.02	< 0.1	< 0.02	< 0.02	< 0.02	< 0.01	< 0.02	< 0.02	< 0.02	< 0.02	< 0.02	< 0.05	< 0.02	< 0.05	< 0.05	< 0.05	< 0.05	< 0.02	< 0.02	< 0.05	< 0.05	< 0.05	< 0.05	< 0.01	< 0.01	< 0.01
Relative Percentage Difference			NC	NC	NC	NC	NC	NC	NC	NC	NC	NC	NC	NC	NC	NC	NC	NC	NC	NC	NC	NC	NC	NC	NC	NC	NC	NC	NC	NC	NC	NC	NC
BH7_220421	22-Apr-21	Primary	< 0.02	< 0.02	< 0.02	< 0.02	< 0.01	< 0.02	< 0.1	< 0.02	< 0.02	< 0.02	< 0.01	< 0.02	< 0.02	< 0.02	< 0.02	< 0.02	< 0.05	< 0.02	< 0.05	< 0.05	< 0.05	< 0.05	< 0.02	< 0.02	< 0.05	< 0.05	< 0.05	< 0.05	< 0.01	< 0.01	< 0.01
QW45_220421	22-Apr-21	Triplicate	< 0.02	< 0.02	< 0.02	< 0.02	< 0.01	< 0.02	< 0.1	< 0.02	< 0.02	< 0.02	< 0.01	< 0.02	< 0.02	< 0.02	< 0.02	< 0.02	< 0.05	< 0.02	< 0.05	< 0.05	< 0.05	< 0.05	< 0.02	< 0.02	< 0.05	< 0.05	< 0.05	< 0.05	< 0.01	< 0.01	< 0.01
Relative Percentage Difference			NC	NC	NC	NC	NC	NC	NC	NC	NC	NC	NC	NC	NC	NC	NC	NC	NC	NC	NC	NC	NC	NC	NC	NC	NC	NC	NC	NC	NC	NC	NC
TRIP BLANK MAY_200521	20-May-21	Trip Blank	< 0.02	< 0.02	< 0.02	< 0.02	< 0.01	< 0.02	< 0.1	< 0.02	< 0.02	< 0.02	< 0.01	< 0.02	< 0.02	< 0.02	< 0.02	< 0.02	< 0.05	< 0.02	< 0.05	< 0.05	< 0.05	< 0.05	< 0.02	< 0.02	< 0.05	< 0.05	< 0.05	< 0.05	< 0.01	< 0.01	< 0.01
RINSATE MAY_200521	20-May-21	Rinsate	< 0.02	< 0.02	< 0.02	< 0.02	< 0.01	< 0.02	< 0.1	< 0.02	< 0.02	< 0.02	< 0.01	< 0.02	< 0.02	< 0.02	< 0.02	< 0.02	< 0.05	< 0.02	< 0.05	< 0.05	< 0.05	< 0.05	< 0.02	< 0.02	< 0.05	< 0.05	< 0.05	< 0.05	< 0.01	< 0.01	< 0.01
SW4_200521	20-May-21	Primary	< 0.02	< 0.02	< 0.02	< 0.02	0.01	< 0.02	< 0.1	< 0.02	< 0.02	< 0.02	< 0.01	< 0.02	< 0.02	< 0.02	< 0.02	< 0.02	< 0.05	< 0.02	< 0.05	< 0.05	< 0.05	< 0.05	< 0.02	< 0.02	< 0.05	< 0.05	< 0.05	< 0.05	0.01	0.01	0.01
QW51_200521	20-May-21	Duplicate	< 0.02	< 0.02	< 0.02	< 0.02	0.01	< 0.02	< 0.1	< 0.02	< 0.02	< 0.02	< 0.01	< 0.02	< 0.02	< 0.02	< 0.02	< 0.02	< 0.05	< 0.02	< 0.05	< 0.05	< 0.05	< 0.05	< 0.02	< 0.02	< 0.05	< 0.05	< 0.05	< 0.05	0.01	0.01	0.01
Relative Percentage Difference			NC	NC	NC	NC	0%	NC	NC	NC	NC	NC	NC	NC	NC	NC	NC	NC	NC	NC	NC	NC	NC	NC	NC	NC	NC	NC	NC	NC	0%	0%	0%
SW4_200521	20-May-21	Primary	< 0.02	< 0.02	< 0.02	< 0.02	0.01	< 0.02	< 0.1	< 0.02	< 0.02	< 0.02	< 0.01	< 0.02	< 0.02	< 0.02	< 0.02	< 0.02	< 0.05	< 0.02	< 0.05	< 0.05	< 0.05	< 0.05	< 0.02	< 0.02	< 0.05	< 0.05	< 0.05	< 0.05	0.01	0.01	0.01
QW48_200521	20-May-21	Triplicate	< 0.02	< 0.02	< 0.02	< 0.02	0.01	< 0.02	< 0.1	< 0.02	< 0.02	< 0.02	< 0.01	< 0.02	< 0.02	< 0.02	< 0.02	< 0.02	< 0.05	< 0.02	< 0.05	< 0.05	< 0.05	< 0.05	< 0.02	< 0.02	< 0.05	< 0.05	< 0.05	< 0.05	0.01	0.01	0.01
Relative Percentage Difference			NC	NC	NC	NC	0%	NC	NC	NC	NC	NC	NC	NC	NC	NC	NC	NC	NC	NC	NC	NC	NC	NC	NC	NC	NC	NC	NC	NC	0%	0%	0%

Notes:
< - Less than laboratory limit of reporting
NC - Not calculated
µg/L - Micrograms per litre

KLEINFELDER
Bright People. Right Solutions.

QA/QC SAMPLE REGISTER

Project Number:	Site Name:	Site Address:
	WSS.	

Date:	Field Manager:
22/4/21	DK

Date Sampled	Field Staff	QC Sample ID	QC Sample Type	Primary Sample	Rinsate Item (Hand auger, low flow pump etc.)	Rinsate Water Batch	Analysing Lab	Analysis Requested
22/4/21	DK/MF	QW42	Water	SW4	—	—	ALS	Metals/PFAS/TRH/TPH
" " "	" "	QW43	"	"			Eurofins	" " "
		QW46						
		QW44	"	BH7			ALS	PFAS
		QW45					Eurofins	PFAS
20/5/21	DK/MF	QW51	Water	SW4	—	—	ALS	Metals/PFAS/TRH/TPH
"	"	QW48	"	"	—	—	Eurofins	" " " "
"	"	QW49	"	BH7	—	—	ALS	PFAS only
"	"	QW50	"	BH7	—	—	Eurofins	PFAS only
22/4/21	DK/MF	QW47	[redacted]					

COMMENTS:

KLEINFELDER

HYDRASLEEVE™ SAMPLING LOG

Project Number:	Date:	Site Address:
	20/5/21	

Site Name:	Field Manager:	Weather Observations:
WSS - Newcastle	DK+MF	Clear

	Field Measurements												
Well ID	Sample Time	DTW (mbTOC)	Total Depth (mbTOC)	Sample Depth (mbTOC)	Temp (°C)	DO (mg/L)	EC (µc/cm)	TDS (mg/L)	pH	Redox (mV)	Turbidity (NTU)	Description (Odour, Colour, Sheen)
SW4.	1015	1.5	—	—	10.4	0.9	322	209	6.26	-54	See lab analysis	Natural sheen, no odour, water (brown algae) growing in E direction, clear.
SW3 ~~SW4~~	1100	1.5	—	—	10.2	0.25	276	179	5.7	36.1		As Above
SW2 ~~SW3~~	1110	0.25	—	—	11.1	0.85	89.1	57.9	4.99	166		Slight Not Brown Stain - No odour
~~SW4~~ SW1	1200	1.5	—	—	11.0	1.1	265.5	172.3	5.43	186.5		Dark brown Stain - No odour
BH4	1220	0.94		2	17.7	2.4	126	81.9	4.8	244.4		Slight Brown Stain - No odour
BH9A	1240	8.523		10	18.9	4.65	204	133	4.55	248		Slight Brown Stain - No odour
BH2	1305	4.535			20	5.79	60.1	39	4.98	251.8		Very Turbid brown - No odour
BH10	1320	2.591			18.9	2.97	227	148	4.77	196		Clear - Mod Sulfur odour
BH1	1330	4.844			19.6	2.31	141	92	5.36	144		Clear - No odour
BH11 ~~BH2~~	1350	1.86			18.1	2.58	200	130.6	4.54	235		Slight yellow colour, no odour
BH12	1415	5.938			19.4	3.98	249	162.5	5.62	62.6		Cloudy Brown - Sl odour
MW23S	1430	0.810			17.5	3.85	348	226	4.61	117		Brown & Sulfur odour
BH6	1440	0.857			18.0	3.62	395	256	4.71	61.9		Light Brown - Strong Sulfur odour
BH7	1450	1.114			17.6	3.1	354	230	4.65	85		Light Brown - Strong odour
BH8	1500	1.8			17.5	3.17	311	202	4.73	78		Light Brown - Strong odour

Damaged wells (identify how damaged):

*Sample Depth is reported as bottom of hydrasleeve depth

KLEINFELDER
Bright People. Right Solutions.

GAUGING LOG

Project Number:	Site Name:	Site Address:
	WSS - Water Monitoring	Cabbage Tree Rd Williamtown

Date:	Field Manager:
20/5	DIC + MF

Time	Monitoring Well ID	Well Diameter (mm)	PID Reading (ppm)	Depth to PSH* (mBTOC)	Depth to Water (mBTOC)	PSH Thickness (m)	Well Total Depth (mBTOC)	Detailed Description of Well Condition & Any Repairs Required	Comments: HC Sheen, PSH Appearance & Thickness, Odour, Water Appearance
0730	BH4	50	–	–	0.94	–		Well in good Condition.	~~slight sulfur odour, clear~~
0745	BH9A.	50	–	–	8.523	–		Well in good Condition	
0800	BH2	50	–	–	4.535	–		Well in good Condition	
0815	BH10	50	–	–	2.591	–	3.351	Well in good Condition	Bailer applied due to inefficient water slight sulfur odour, clear, fast recharge.
0830	BH1	50	–	–	4.844	–		Well Cap missing	
0845	BH11	50	–	–	1.86	–		Well in Good Condition	
0900	BH12	40	–	–	5.938	–		Lid on well broken (hinge)	
0910	MW23D	50	–	–	0.783	–		Well in GC	
0911	MW23S	50	–	–	0.81	–		Well in GC.	
0915	BH5	50	–	–	5.226	–		Well in GC	
0925	BH6	45	–	–	0.857			Well in GC.	
0930	BH7	50	–	–	1.114			Well in GC	
0945	BH8	50	–	–	1.8				

COMMENTS:

NOTES:
TOC = Top of PVC Casing
mBTOC = Metres Below Top of PVC Casing
* = If PSH is gauged as present, visually confirm presence and thickness using a bailer. Record detailed description of the PSH.

KENNARDS HIRE

EQUIPMENT CERTIFICATION REPORT

PGN9003871 WATER QUALITY METER – MULTIFUNCTION (YSI)

Plant Number: 1074757

SENSOR	CONCENTRATION	SPAN 1	SPAN 2	TRACEABILITY	PASS
pH	pH 4	pH 4		# 357330	☑
pH	pH 7	pH 7		# 357587	☑
Conductivity	12.88 mS/cm	12.88 mS/cm		# 354761	☑
Dissolvent Oxygen	Sodium Sulphite / Air	0.0ppm in Sodium Sulphite	ppm Saturation in Air	# 10640	☑
ORP	240mV	240mV		# 5235	☑

Battery Status OK (%)	Temperature 19.7 °C
Electrical Test & Tag (AS/NZS 3760)	Electrodes Cleaned and Checked

Note: Calibration solution traceability information is available upon request.

Please clean/decontaminate instrument and accessories before returning. A minimum 'Cleaning Fee' $55.00 (Inc GST) may apply if instrument is returned contaminated.

Checked By: Jacob Arnott Date: 14 / 05 / 21 Signed: [signature]

Accessories List:

User's Manual	pH and ORP Storage Solution	Transit Case

ATTACHMENT 3: LAB RESULTS

CERTIFICATE OF ANALYSIS

Work Order	: **ES2119030**	Page	: 1 of 23
Client	: **KLEINFELDER AUSTRALIA PTY LTD**	Laboratory	: Environmental Division Sydney
Contact	: TOM OVERTON	Contact	: Shirley LeCornu
Address	: Suite 3, 240 - 244 Pacific Highway Charlestown NSW 2290	Address	: 277-289 Woodpark Road Smithfield NSW Australia 2164
Telephone	: ----	Telephone	: +6138549 9630
Project	: 20193820	Date Samples Received	: 20-May-2021 16:00
Order number	: ----	Date Analysis Commenced	: 20-May-2021
C-O-C number	: ----	Issue Date	: 28-May-2021 13:16
Sampler	: Dan Kousbroek		
Site	: WSS - Cabbage Treet Rd water monitoring May 2021		
Quote number	: ME/114/19 ALS Compass		
No. of samples received	: 19		
No. of samples analysed	: 19		

Accreditation No. 825
Accredited for compliance with
ISO/IEC 17025 - Testing

This report supersedes any previous report(s) with this reference. Results apply to the sample(s) as submitted, unless the sampling was conducted by ALS. This document shall not be reproduced, except in full.

This Certificate of Analysis contains the following information:

- General Comments
- Analytical Results
- Surrogate Control Limits

Additional information pertinent to this report will be found in the following separate attachments: Quality Control Report, QA/QC Compliance Assessment to assist with Quality Review and Sample Receipt Notification.

Signatories

This document has been electronically signed by the authorized signatories below. Electronic signing is carried out in compliance with procedures specified in 21 CFR Part 11.

Signatories	*Position*	*Accreditation Category*
Ankit Joshi	Inorganic Chemist	Sydney Inorganics, Smithfield, NSW
Edwandy Fadjar	Organic Coordinator	Sydney Organics, Smithfield, NSW
Franco Lentini	LCMS Coordinator	Sydney Organics, Smithfield, NSW
Ivan Taylor	Analyst	Sydney Inorganics, Smithfield, NSW
Neil Martin	Team Leader - Chemistry	Chemistry, Newcastle West, NSW

General Comments

The analytical procedures used by ALS have been developed from established internationally recognised procedures such as those published by the USEPA, APHA, AS and NEPM. In house developed procedures are fully validated and are often at the client request.

Where moisture determination has been performed, results are reported on a dry weight basis.

Where a reported less than (<) result is higher than the LOR, this may be due to primary sample extract/digestate dilution and/or insufficient sample for analysis.

Where the LOR of a reported result differs from standard LOR, this may be due to high moisture content, insufficient sample (reduced weight employed) or matrix interference.

When sampling time information is not provided by the client, sampling dates are shown without a time component. In these instances, the time component has been assumed by the laboratory for processing purposes.

Where a result is required to meet compliance limits the associated uncertainty must be considered. Refer to the ALS Contact for details.

Key : CAS Number = CAS registry number from database maintained by Chemical Abstracts Services. The Chemical Abstracts Service is a division of the American Chemical Society.
LOR = Limit of reporting
^ = This result is computed from individual analyte detections at or above the level of reporting
ø = ALS is not NATA accredited for these tests.
~ = Indicates an estimated value.

- ED041G: LOR raised for Sulfate on samples 3 and 5 due to sample matrix.
- EK059G: LOR raised for NOx on samples 3 and 5 due to sample matrix.
- EK067G: LOR raised for TP on samples 3 and 5 due to sample matrix.
- EP231X - Per- and Polyfluoroalkyl Substances (PFAS): Samples received in 20ml or 125ml bottles have been tested in accordance with the QSM5.3 compliant, NATA accredited method. 60mL or 250mL bottles have been tested to the legacy QSM 5.1 aligned, NATA accredited method.
- EP080: Where reported, Total Xylenes is the sum of the reported concentrations of m&p-Xylene and o-Xylene at or above the LOR.
- EK057G: LOR raised for Nitrite on samples 3 and 5 due to sample matrix.
- EK071G: LOR raised for Reactive P on samples 3 and 5 due to sample matrix.
- EA016: Calculated TDS is determined from Electrical conductivity using a conversion factor of 0.65.
- Sodium Adsorption Ratio (where reported): Where results for Na, Ca or Mg are <LOR, a concentration at half the reported LOR is incorporated into the SAR calculation. This represents a conservative approach for Na relative to the assumption that <LOR = zero concentration and a conservative approach for Ca & Mg relative to the assumption that <LOR is equivalent to the LOR concentration.
- EP231: Stable isotope enriched internal standards are added to samples prior to extraction. Target compounds have a direct analogous internal standard with the exception of PFPeS, PFHpA, PFDS, PFTrDA and 10:2 FTS. These compounds use an internal standard that is chemically related and has a retention time close to that of the target compound. The DQO for internal standard response is 50-150% of that established at initial calibration. PFOS is quantified using a certified, traceable standard consisting of linear and branched PFOS isomers. These practices are in line with recommendations in the National Environmental Management Plan for PFAS (Australian HEPA) and also conform to QSM 5.3 (US DoD) requirements.

Analytical Results

Sub-Matrix: WATER (Matrix: WATER)			Sample ID	SW4	QW51	SW3	SW2	SW1
			Sampling date / time	20-May-2021 00:00	20-May-2021 00:00	20-May-2021 00:00	20-May-2021 00:00	20-May-2021 00:00
Compound	CAS Number	LOR	Unit	ES2119030-001	ES2119030-002	ES2119030-003	ES2119030-004	ES2119030-005
				Result	Result	Result	Result	Result
EA005: pH								
pH Value	----	0.01	pH Unit	6.26	----	5.76	4.96	5.16
EA006: Sodium Adsorption Ratio (SAR)								
^ Sodium Adsorption Ratio	----	0.01	-	2.44	----	3.35	2.63	2.66
EA010P: Conductivity by PC Titrator								
Electrical Conductivity @ 25°C	----	1	µS/cm	276	----	231	82	254
EA015: Total Dissolved Solids dried at 180 ± 5 °C								
Total Dissolved Solids @180°C	----	10	mg/L	176	----	132	71	232
EA016: Calculated TDS (from Electrical Conductivity)								
Total Dissolved Solids (Calc.)	----	1	mg/L	179	----	150	53	165
EA025: Total Suspended Solids dried at 104 ± 2°C								
Suspended Solids (SS)	----	5	mg/L	49	----	29	6	5
EA045: Turbidity								
Turbidity	----	0.1	NTU	36.0	----	8.8	4.4	7.3
EA065: Total Hardness as CaCO3								
Total Hardness as CaCO3	----	1	mg/L	39	----	13	<1	27
ED037P: Alkalinity by PC Titrator								
Hydroxide Alkalinity as CaCO3	DMO-210-001	1	mg/L	<1	----	<1	<1	<1
Carbonate Alkalinity as CaCO3	3812-32-6	1	mg/L	<1	----	<1	<1	<1
Bicarbonate Alkalinity as CaCO3	71-52-3	1	mg/L	23	----	7	1	6
Total Alkalinity as CaCO3	----	1	mg/L	23	----	7	1	6
ED041G: Sulfate (Turbidimetric) as SO4 2- by DA								
Sulfate as SO4 - Turbidimetric	14808-79-8	1	mg/L	18	----	<10	3	<10
ED045G: Chloride by Discrete Analyser								
Chloride	16887-00-6	1	mg/L	53	----	41	15	56
ED093F: Dissolved Major Cations								
Calcium	7440-70-2	1	mg/L	9	----	2	<1	6
Magnesium	7439-95-4	1	mg/L	4	----	2	<1	3
Sodium	7440-23-5	1	mg/L	35	----	28	11	32
Potassium	7440-09-7	1	mg/L	2	----	1	<1	2
EG020F: Dissolved Metals by ICP-MS								
Arsenic	7440-38-2	0.001	mg/L	0.002	0.001	0.005	0.001	<0.001
Boron	7440-42-8	0.05	mg/L	<0.05	<0.05	<0.05	<0.05	<0.05
Barium	7440-39-3	0.001	mg/L	0.015	0.016	0.006	0.002	0.009

Analytical Results

Sub-Matrix: WATER (Matrix: WATER)			Sample ID	SW4	QW51	SW3	SW2	SW1
			Sampling date / time	20-May-2021 00:00	20-May-2021 00:00	20-May-2021 00:00	20-May-2021 00:00	20-May-2021 00:00
Compound	CAS Number	LOR	Unit	ES2119030-001	ES2119030-002	ES2119030-003	ES2119030-004	ES2119030-005
				Result	Result	Result	Result	Result
EG020F: Dissolved Metals by ICP-MS - Continued								
Beryllium	7440-41-7	0.001	mg/L	<0.001	<0.001	<0.001	<0.001	<0.001
Cadmium	7440-43-9	0.0001	mg/L	<0.0001	<0.0001	<0.0001	<0.0001	<0.0001
Cobalt	7440-48-4	0.001	mg/L	<0.001	<0.001	<0.001	**0.002**	**0.001**
Chromium	7440-47-3	0.001	mg/L	<0.001	<0.001	**0.001**	**0.001**	**0.001**
Copper	7440-50-8	0.001	mg/L	<0.001	<0.001	<0.001	**0.028**	<0.001
Manganese	7439-96-5	0.001	mg/L	**0.073**	**0.083**	**0.024**	**0.016**	**0.070**
Nickel	7440-02-0	0.001	mg/L	<0.001	<0.001	**0.001**	**0.003**	**0.002**
Lead	7439-92-1	0.001	mg/L	<0.001	<0.001	<0.001	<0.001	<0.001
Selenium	7782-49-2	0.01	mg/L	<0.01	<0.01	<0.01	<0.01	<0.01
Vanadium	7440-62-2	0.01	mg/L	<0.01	<0.01	<0.01	<0.01	<0.01
Zinc	7440-66-6	0.005	mg/L	<0.005	<0.005	<0.005	**0.038**	**0.022**
Iron	7439-89-6	0.05	mg/L	**10.1**	**9.85**	**25.4**	**1.99**	**3.59**
EG035F: Dissolved Mercury by FIMS								
Mercury	7439-97-6	0.0001	mg/L	<0.0001	<0.0001	<0.0001	<0.0001	<0.0001
EK040P: Fluoride by PC Titrator								
Fluoride	16984-48-8	0.1	mg/L	**0.5**	----	<0.1	<0.1	<0.1
EK055G: Ammonia as N by Discrete Analyser								
Ammonia as N	7664-41-7	0.01	mg/L	<0.01	----	**0.02**	<0.01	<0.01
EK057G: Nitrite as N by Discrete Analyser								
Nitrite as N	14797-65-0	0.01	mg/L	<0.01	----	<0.10	<0.01	<0.10
EK058G: Nitrate as N by Discrete Analyser								
Nitrate as N	14797-55-8	0.01	mg/L	<0.01	----	<0.10	<0.01	<0.10
EK059G: Nitrite plus Nitrate as N (NOx) by Discrete Analyser								
Nitrite + Nitrate as N	----	0.01	mg/L	<0.01	----	<0.10	<0.01	<0.10
EK061G: Total Kjeldahl Nitrogen By Discrete Analyser								
Total Kjeldahl Nitrogen as N	----	0.1	mg/L	**0.6**	----	**1.3**	**0.7**	**1.3**
EK062G: Total Nitrogen as N (TKN + NOx) by Discrete Analyser								
^ Total Nitrogen as N	----	0.1	mg/L	**0.6**	----	**1.3**	**0.7**	**1.3**
EK067G: Total Phosphorus as P by Discrete Analyser								
Total Phosphorus as P	----	0.01	mg/L	<0.01	----	<0.05	**0.03**	<0.05
EK071G: Reactive Phosphorus as P by discrete analyser								
Reactive Phosphorus as P	14265-44-2	0.01	mg/L	<0.01	----	<0.05	<0.01	<0.05
EN055: Ionic Balance								

Analytical Results

Sub-Matrix: WATER (Matrix: WATER)			Sample ID	SW4	QW51	SW3	SW2	SW1
			Sampling date / time	20-May-2021 00:00	20-May-2021 00:00	20-May-2021 00:00	20-May-2021 00:00	20-May-2021 00:00
Compound	CAS Number	LOR	Unit	ES2119030-001	ES2119030-002	ES2119030-003	ES2119030-004	ES2119030-005
				Result	Result	Result	Result	Result
EN055: Ionic Balance - Continued								
ø Total Anions	----	0.01	meq/L	2.33	----	1.30	0.50	1.70
ø Total Cations	----	0.01	meq/L	2.35	----	1.51	0.48	1.99
EP071 SG: Total Petroleum Hydrocarbons - Silica gel cleanup								
C10 - C14 Fraction	----	50	µg/L	<50	<50	<50	<50	<50
C15 - C28 Fraction	----	100	µg/L	<100	<100	<100	<100	<100
C29 - C36 Fraction	----	50	µg/L	<50	<50	<50	<50	<50
^ C10 - C36 Fraction (sum)	----	50	µg/L	<50	<50	<50	<50	<50
EP071 SG: Total Recoverable Hydrocarbons - NEPM 2013 Fractions - Silica gel cleanup								
>C10 - C16 Fraction	----	100	µg/L	<100	<100	<100	<100	<100
>C16 - C34 Fraction	----	100	µg/L	<100	<100	<100	<100	<100
>C34 - C40 Fraction	----	100	µg/L	<100	<100	<100	<100	<100
^ >C10 - C40 Fraction (sum)	----	100	µg/L	<100	<100	<100	<100	<100
>C10 - C16 Fraction minus Naphthalene (F2)	----	100	µg/L	<100	<100	<100	<100	<100
EP080/071: Total Petroleum Hydrocarbons								
C6 - C9 Fraction	----	20	µg/L	<20	<20	<20	<20	<20
EP080/071: Total Recoverable Hydrocarbons - NEPM 2013 Fractions								
C6 - C10 Fraction	C6_C10	20	µg/L	<20	<20	<20	<20	<20
^ C6 - C10 Fraction minus BTEX (F1)	C6_C10-BTEX	20	µg/L	<20	<20	<20	<20	<20
EP080: BTEXN								
Benzene	71-43-2	1	µg/L	<1	<1	<1	<1	<1
Toluene	108-88-3	2	µg/L	<2	<2	<2	<2	<2
Ethylbenzene	100-41-4	2	µg/L	<2	<2	<2	<2	<2
meta- & para-Xylene	108-38-3 106-42-3	2	µg/L	<2	<2	<2	<2	<2
ortho-Xylene	95-47-6	2	µg/L	<2	<2	<2	<2	<2
^ Total Xylenes	----	2	µg/L	<2	<2	<2	<2	<2
^ Sum of BTEX	----	1	µg/L	<1	<1	<1	<1	<1
Naphthalene	91-20-3	5	µg/L	<5	<5	<5	<5	<5
EP231A: Perfluoroalkyl Sulfonic Acids								
Perfluorobutane sulfonic acid (PFBS)	375-73-5	0.02	µg/L	<0.02	<0.02	<0.02	<0.02	<0.02
Perfluoropentane sulfonic acid (PFPeS)	2706-91-4	0.02	µg/L	<0.02	<0.02	<0.02	<0.02	<0.02

Analytical Results

Sub-Matrix: WATER (Matrix: WATER)			Sample ID	SW4	QW51	SW3	SW2	SW1
			Sampling date / time	20-May-2021 00:00	20-May-2021 00:00	20-May-2021 00:00	20-May-2021 00:00	20-May-2021 00:00
Compound	CAS Number	LOR	Unit	ES2119030-001	ES2119030-002	ES2119030-003	ES2119030-004	ES2119030-005
				Result	Result	Result	Result	Result
EP231A: Perfluoroalkyl Sulfonic Acids - Continued								
Perfluorohexane sulfonic acid (PFHxS)	355-46-4	0.02	µg/L	<0.02	<0.02	<0.02	<0.02	<0.02
Perfluoroheptane sulfonic acid (PFHpS)	375-92-8	0.02	µg/L	<0.02	<0.02	<0.02	<0.02	<0.02
Perfluorooctane sulfonic acid (PFOS)	1763-23-1	0.01	µg/L	**0.01**	**0.01**	<0.01	<0.01	<0.01
Perfluorodecane sulfonic acid (PFDS)	335-77-3	0.02	µg/L	<0.02	<0.02	<0.02	<0.02	<0.02
EP231B: Perfluoroalkyl Carboxylic Acids								
Perfluorobutanoic acid (PFBA)	375-22-4	0.1	µg/L	<0.1	<0.1	<0.1	<0.1	<0.1
Perfluoropentanoic acid (PFPeA)	2706-90-3	0.02	µg/L	<0.02	<0.02	<0.02	<0.02	<0.02
Perfluorohexanoic acid (PFHxA)	307-24-4	0.02	µg/L	<0.02	<0.02	<0.02	<0.02	<0.02
Perfluoroheptanoic acid (PFHpA)	375-85-9	0.02	µg/L	<0.02	<0.02	<0.02	<0.02	<0.02
Perfluorooctanoic acid (PFOA)	335-67-1	0.01	µg/L	<0.01	<0.01	<0.01	<0.01	<0.01
Perfluorononanoic acid (PFNA)	375-95-1	0.02	µg/L	<0.02	<0.02	<0.02	<0.02	<0.02
Perfluorodecanoic acid (PFDA)	335-76-2	0.02	µg/L	<0.02	<0.02	<0.02	<0.02	<0.02
Perfluoroundecanoic acid (PFUnDA)	2058-94-8	0.02	µg/L	<0.02	<0.02	<0.02	<0.02	<0.02
Perfluorododecanoic acid (PFDoDA)	307-55-1	0.02	µg/L	<0.02	<0.02	<0.02	<0.02	<0.02
Perfluorotridecanoic acid (PFTrDA)	72629-94-8	0.02	µg/L	<0.02	<0.02	<0.02	<0.02	<0.02
Perfluorotetradecanoic acid (PFTeDA)	376-06-7	0.05	µg/L	<0.05	<0.05	<0.05	<0.05	<0.05
EP231C: Perfluoroalkyl Sulfonamides								
Perfluorooctane sulfonamide (FOSA)	754-91-6	0.02	µg/L	<0.02	<0.02	<0.02	<0.02	<0.02
N-Methyl perfluorooctane sulfonamide (MeFOSA)	31506-32-8	0.05	µg/L	<0.05	<0.05	<0.05	<0.05	<0.05
N-Ethyl perfluorooctane sulfonamide (EtFOSA)	4151-50-2	0.05	µg/L	<0.05	<0.05	<0.05	<0.05	<0.05
N-Methyl perfluorooctane sulfonamidoethanol (MeFOSE)	24448-09-7	0.05	µg/L	<0.05	<0.05	<0.05	<0.05	<0.05
N-Ethyl perfluorooctane sulfonamidoethanol (EtFOSE)	1691-99-2	0.05	µg/L	<0.05	<0.05	<0.05	<0.05	<0.05

Analytical Results

Sub-Matrix: WATER (Matrix: WATER)			Sample ID	SW4	QW51	SW3	SW2	SW1
			Sampling date / time	20-May-2021 00:00	20-May-2021 00:00	20-May-2021 00:00	20-May-2021 00:00	20-May-2021 00:00
Compound	CAS Number	LOR	Unit	ES2119030-001	ES2119030-002	ES2119030-003	ES2119030-004	ES2119030-005
				Result	Result	Result	Result	Result
EP231C: Perfluoroalkyl Sulfonamides - Continued								
N-Methyl perfluorooctane sulfonamidoacetic acid (MeFOSAA)	2355-31-9	0.02	µg/L	<0.02	<0.02	<0.02	<0.02	<0.02
N-Ethyl perfluorooctane sulfonamidoacetic acid (EtFOSAA)	2991-50-6	0.02	µg/L	<0.02	<0.02	<0.02	<0.02	<0.02
EP231D: (n:2) Fluorotelomer Sulfonic Acids								
4:2 Fluorotelomer sulfonic acid (4:2 FTS)	757124-72-4	0.05	µg/L	<0.05	<0.05	<0.05	<0.05	<0.05
6:2 Fluorotelomer sulfonic acid (6:2 FTS)	27619-97-2	0.05	µg/L	<0.05	<0.05	<0.05	<0.05	<0.05
8:2 Fluorotelomer sulfonic acid (8:2 FTS)	39108-34-4	0.05	µg/L	<0.05	<0.05	<0.05	<0.05	<0.05
10:2 Fluorotelomer sulfonic acid (10:2 FTS)	120226-60-0	0.05	µg/L	<0.05	<0.05	<0.05	<0.05	<0.05
EP231P: PFAS Sums								
Sum of PFAS	----	0.01	µg/L	**0.01**	**0.01**	<0.01	<0.01	<0.01
Sum of PFHxS and PFOS	355-46-4/1763-23-1	0.01	µg/L	**0.01**	**0.01**	<0.01	<0.01	<0.01
Sum of PFAS (WA DER List)	----	0.01	µg/L	**0.01**	**0.01**	<0.01	<0.01	<0.01
EP080S: TPH(V)/BTEX Surrogates								
1.2-Dichloroethane-D4	17060-07-0	2	%	**110**	**104**	**106**	**110**	**97.2**
Toluene-D8	2037-26-5	2	%	**105**	**106**	**106**	**105**	**98.1**
4-Bromofluorobenzene	460-00-4	2	%	**109**	**110**	**112**	**110**	**98.6**
EP231S: PFAS Surrogate								
13C4-PFOS	----	0.02	%	**93.1**	**90.4**	**98.4**	**94.7**	**93.4**
13C8-PFOA	----	0.02	%	**113**	**115**	**113**	**115**	**119**

Analytical Results

Sub-Matrix: WATER (Matrix: WATER)			Sample ID	BH4	BH9A	BH2	BH10	BH1
			Sampling date / time	20-May-2021 00:00	20-May-2021 00:00	20-May-2021 00:00	20-May-2021 00:00	20-May-2021 00:00
Compound	CAS Number	LOR	Unit	ES2119030-006	ES2119030-007	ES2119030-008	ES2119030-009	ES2119030-010
				Result	Result	Result	Result	Result
EA005: pH								
pH Value	----	0.01	pH Unit	4.64	4.94	5.00	4.24	5.60
EA006: Sodium Adsorption Ratio (SAR)								
^ Sodium Adsorption Ratio	----	0.01	-	1.47	3.05	0.86	2.51	1.65
EA010P: Conductivity by PC Titrator								
Electrical Conductivity @ 25°C	----	1	µS/cm	119	196	57	259	131
EA015: Total Dissolved Solids dried at 180 ± 5 °C								
Total Dissolved Solids @180°C	----	10	mg/L	78	108	32	147	72
EA016: Calculated TDS (from Electrical Conductivity)								
Total Dissolved Solids (Calc.)	----	1	mg/L	77	127	37	168	85
EA025: Total Suspended Solids dried at 104 ± 2°C								
Suspended Solids (SS)	----	5	mg/L	22	302	57	16	10
EA045: Turbidity								
Turbidity	----	0.1	NTU	11.2	176	35.8	6.7	4.6
EA065: Total Hardness as CaCO3								
Total Hardness as CaCO3	----	1	mg/L	15	15	9	20	12
ED037P: Alkalinity by PC Titrator								
Hydroxide Alkalinity as CaCO3	DMO-210-001	1	mg/L	<1	<1	<1	<1	<1
Carbonate Alkalinity as CaCO3	3812-32-6	1	mg/L	<1	<1	<1	<1	<1
Bicarbonate Alkalinity as CaCO3	71-52-3	1	mg/L	<1	<1	1	<1	10
Total Alkalinity as CaCO3	----	1	mg/L	<1	<1	1	<1	10
ED041G: Sulfate (Turbidimetric) as SO4 2- by DA								
Sulfate as SO4 - Turbidimetric	14808-79-8	1	mg/L	10	18	7	26	5
ED045G: Chloride by Discrete Analyser								
Chloride	16887-00-6	1	mg/L	20	35	6	41	24
ED093F: Dissolved Major Cations								
Calcium	7440-70-2	1	mg/L	1	1	2	<1	<1
Magnesium	7439-95-4	1	mg/L	3	3	1	5	3
Sodium	7440-23-5	1	mg/L	13	27	6	27	14
Potassium	7440-09-7	1	mg/L	1	2	<1	4	1
EG020F: Dissolved Metals by ICP-MS								
Arsenic	7440-38-2	0.001	mg/L	<0.001	<0.001	<0.001	<0.001	<0.001
Boron	7440-42-8	0.05	mg/L	<0.05	<0.05	<0.05	<0.05	<0.05
Barium	7440-39-3	0.001	mg/L	0.012	0.002	0.002	0.011	<0.001

Analytical Results

Sub-Matrix: WATER (Matrix: WATER)			Sample ID	BH4	BH9A	BH2	BH10	BH1
			Sampling date / time	20-May-2021 00:00	20-May-2021 00:00	20-May-2021 00:00	20-May-2021 00:00	20-May-2021 00:00
Compound	CAS Number	LOR	Unit	ES2119030-006	ES2119030-007	ES2119030-008	ES2119030-009	ES2119030-010
				Result	Result	Result	Result	Result
EG020F: Dissolved Metals by ICP-MS - Continued								
Beryllium	7440-41-7	0.001	mg/L	<0.001	<0.001	<0.001	<0.001	<0.001
Cadmium	7440-43-9	0.0001	mg/L	<0.0001	<0.0001	<0.0001	<0.0001	**0.0001**
Cobalt	7440-48-4	0.001	mg/L	**0.001**	<0.001	<0.001	<0.001	<0.001
Chromium	7440-47-3	0.001	mg/L	<0.001	<0.001	<0.001	<0.001	**0.002**
Copper	7440-50-8	0.001	mg/L	**0.105**	**0.027**	**0.001**	<0.001	<0.001
Manganese	7439-96-5	0.001	mg/L	**0.030**	**0.015**	**0.004**	**0.007**	**0.017**
Nickel	7440-02-0	0.001	mg/L	**0.002**	**0.013**	<0.001	**0.004**	<0.001
Lead	7439-92-1	0.001	mg/L	<0.001	<0.001	<0.001	<0.001	<0.001
Selenium	7782-49-2	0.01	mg/L	<0.01	<0.01	<0.01	<0.01	<0.01
Vanadium	7440-62-2	0.01	mg/L	<0.01	<0.01	<0.01	<0.01	<0.01
Zinc	7440-66-6	0.005	mg/L	<0.005	**0.022**	<0.005	<0.005	**0.384**
Iron	7439-89-6	0.05	mg/L	<0.05	<0.05	<0.05	<0.05	**5.71**
EG035F: Dissolved Mercury by FIMS								
Mercury	7439-97-6	0.0001	mg/L	<0.0001	<0.0001	<0.0001	<0.0001	<0.0001
EK040P: Fluoride by PC Titrator								
Fluoride	16984-48-8	0.1	mg/L	<0.1	<0.1	<0.1	<0.1	<0.1
EK055G: Ammonia as N by Discrete Analyser								
Ammonia as N	7664-41-7	0.01	mg/L	<0.01	**0.07**	<0.01	<0.01	**0.03**
EK057G: Nitrite as N by Discrete Analyser								
Nitrite as N	14797-65-0	0.01	mg/L	<0.01	<0.01	<0.01	<0.01	<0.01
EK058G: Nitrate as N by Discrete Analyser								
Nitrate as N	14797-55-8	0.01	mg/L	**0.20**	<0.01	**0.96**	**12.0**	<0.01
EK059G: Nitrite plus Nitrate as N (NOx) by Discrete Analyser								
Nitrite + Nitrate as N	----	0.01	mg/L	**0.20**	<0.01	**0.96**	**12.0**	<0.01
EK061G: Total Kjeldahl Nitrogen By Discrete Analyser								
Total Kjeldahl Nitrogen as N	----	0.1	mg/L	**0.2**	**0.8**	**0.8**	**1.2**	**0.2**
EK062G: Total Nitrogen as N (TKN + NOx) by Discrete Analyser								
^ Total Nitrogen as N	----	0.1	mg/L	**0.4**	**0.8**	**1.8**	**13.2**	**0.2**
EK067G: Total Phosphorus as P by Discrete Analyser								
Total Phosphorus as P	----	0.01	mg/L	**0.08**	**0.08**	**0.13**	<0.01	<0.01
EK071G: Reactive Phosphorus as P by discrete analyser								
Reactive Phosphorus as P	14265-44-2	0.01	mg/L	<0.01	<0.01	<0.01	<0.01	<0.01
EN055: Ionic Balance								

Analytical Results

Sub-Matrix: WATER (Matrix: WATER)			Sample ID	BH4	BH9A	BH2	BH10	BH1
			Sampling date / time	20-May-2021 00:00	20-May-2021 00:00	20-May-2021 00:00	20-May-2021 00:00	20-May-2021 00:00
Compound	CAS Number	LOR	Unit	ES2119030-006	ES2119030-007	ES2119030-008	ES2119030-009	ES2119030-010
				Result	Result	Result	Result	Result
EN055: Ionic Balance - Continued								
ø Total Anions	----	0.01	meq/L	0.77	1.36	0.33	1.70	0.98
ø Total Cations	----	0.01	meq/L	0.89	1.52	0.44	1.69	0.88
EP071 SG: Total Petroleum Hydrocarbons - Silica gel cleanup								
C10 - C14 Fraction	----	50	µg/L	<50	<50	<50	<50	<50
C15 - C28 Fraction	----	100	µg/L	<100	<100	<100	<100	<100
C29 - C36 Fraction	----	50	µg/L	<50	<50	<50	<50	<50
^ C10 - C36 Fraction (sum)	----	50	µg/L	<50	<50	<50	<50	<50
EP071 SG: Total Recoverable Hydrocarbons - NEPM 2013 Fractions - Silica gel cleanup								
>C10 - C16 Fraction	----	100	µg/L	<100	<100	<100	<100	<100
>C16 - C34 Fraction	----	100	µg/L	<100	<100	<100	<100	<100
>C34 - C40 Fraction	----	100	µg/L	<100	<100	<100	<100	<100
^ >C10 - C40 Fraction (sum)	----	100	µg/L	<100	<100	<100	<100	<100
>C10 - C16 Fraction minus Naphthalene (F2)	----	100	µg/L	<100	<100	<100	<100	<100
EP080/071: Total Petroleum Hydrocarbons								
C6 - C9 Fraction	----	20	µg/L	<20	<20	<20	<20	<20
EP080/071: Total Recoverable Hydrocarbons - NEPM 2013 Fractions								
C6 - C10 Fraction	C6_C10	20	µg/L	<20	<20	<20	<20	<20
^ C6 - C10 Fraction minus BTEX (F1)	C6_C10-BTEX	20	µg/L	<20	<20	<20	<20	<20
EP080: BTEXN								
Benzene	71-43-2	1	µg/L	<1	<1	<1	<1	<1
Toluene	108-88-3	2	µg/L	<2	<2	<2	<2	<2
Ethylbenzene	100-41-4	2	µg/L	<2	<2	<2	<2	<2
meta- & para-Xylene	108-38-3 106-42-3	2	µg/L	<2	<2	<2	<2	<2
ortho-Xylene	95-47-6	2	µg/L	<2	<2	<2	<2	<2
^ Total Xylenes	----	2	µg/L	<2	<2	<2	<2	<2
^ Sum of BTEX	----	1	µg/L	<1	<1	<1	<1	<1
Naphthalene	91-20-3	5	µg/L	<5	<5	<5	<5	<5
EP231A: Perfluoroalkyl Sulfonic Acids								
Perfluorobutane sulfonic acid (PFBS)	375-73-5	0.02	µg/L	<0.02	<0.02	<0.02	<0.02	<0.02
Perfluoropentane sulfonic acid (PFPeS)	2706-91-4	0.02	µg/L	<0.02	<0.02	<0.02	<0.02	<0.02

Analytical Results

Sub-Matrix: WATER (Matrix: WATER)			Sample ID	BH4	BH9A	BH2	BH10	BH1
			Sampling date / time	20-May-2021 00:00	20-May-2021 00:00	20-May-2021 00:00	20-May-2021 00:00	20-May-2021 00:00
Compound	CAS Number	LOR	Unit	ES2119030-006	ES2119030-007	ES2119030-008	ES2119030-009	ES2119030-010
				Result	Result	Result	Result	Result
EP231A: Perfluoroalkyl Sulfonic Acids - Continued								
Perfluorohexane sulfonic acid (PFHxS)	355-46-4	0.02	µg/L	<0.02	<0.02	<0.02	<0.02	<0.02
Perfluoroheptane sulfonic acid (PFHpS)	375-92-8	0.02	µg/L	<0.02	<0.02	<0.02	<0.02	<0.02
Perfluorooctane sulfonic acid (PFOS)	1763-23-1	0.01	µg/L	<0.01	<0.01	<0.01	<0.01	<0.01
Perfluorodecane sulfonic acid (PFDS)	335-77-3	0.02	µg/L	<0.02	<0.02	<0.02	<0.02	<0.02
EP231B: Perfluoroalkyl Carboxylic Acids								
Perfluorobutanoic acid (PFBA)	375-22-4	0.1	µg/L	<0.1	<0.1	<0.1	<0.1	<0.1
Perfluoropentanoic acid (PFPeA)	2706-90-3	0.02	µg/L	<0.02	<0.02	<0.02	<0.02	<0.02
Perfluorohexanoic acid (PFHxA)	307-24-4	0.02	µg/L	<0.02	<0.02	<0.02	<0.02	<0.02
Perfluoroheptanoic acid (PFHpA)	375-85-9	0.02	µg/L	<0.02	<0.02	<0.02	<0.02	<0.02
Perfluorooctanoic acid (PFOA)	335-67-1	0.01	µg/L	<0.01	<0.01	<0.01	<0.01	<0.01
Perfluorononanoic acid (PFNA)	375-95-1	0.02	µg/L	<0.02	<0.02	<0.02	<0.02	<0.02
Perfluorodecanoic acid (PFDA)	335-76-2	0.02	µg/L	<0.02	<0.02	<0.02	<0.02	<0.02
Perfluoroundecanoic acid (PFUnDA)	2058-94-8	0.02	µg/L	<0.02	<0.02	<0.02	<0.02	<0.02
Perfluorododecanoic acid (PFDoDA)	307-55-1	0.02	µg/L	<0.02	<0.02	<0.02	<0.02	<0.02
Perfluorotridecanoic acid (PFTrDA)	72629-94-8	0.02	µg/L	<0.02	<0.02	<0.02	<0.02	<0.02
Perfluorotetradecanoic acid (PFTeDA)	376-06-7	0.05	µg/L	<0.05	<0.05	<0.05	<0.05	<0.05
EP231C: Perfluoroalkyl Sulfonamides								
Perfluorooctane sulfonamide (FOSA)	754-91-6	0.02	µg/L	<0.02	<0.02	<0.02	<0.02	<0.02
N-Methyl perfluorooctane sulfonamide (MeFOSA)	31506-32-8	0.05	µg/L	<0.05	<0.05	<0.05	<0.05	<0.05
N-Ethyl perfluorooctane sulfonamide (EtFOSA)	4151-50-2	0.05	µg/L	<0.05	<0.05	<0.05	<0.05	<0.05
N-Methyl perfluorooctane sulfonamidoethanol (MeFOSE)	24448-09-7	0.05	µg/L	<0.05	<0.05	<0.05	<0.05	<0.05
N-Ethyl perfluorooctane sulfonamidoethanol (EtFOSE)	1691-99-2	0.05	µg/L	<0.05	<0.05	<0.05	<0.05	<0.05

Analytical Results

Sub-Matrix: WATER (Matrix: WATER)			Sample ID	BH4	BH9A	BH2	BH10	BH1
			Sampling date / time	20-May-2021 00:00	20-May-2021 00:00	20-May-2021 00:00	20-May-2021 00:00	20-May-2021 00:00
Compound	CAS Number	LOR	Unit	ES2119030-006	ES2119030-007	ES2119030-008	ES2119030-009	ES2119030-010
				Result	Result	Result	Result	Result
EP231C: Perfluoroalkyl Sulfonamides - Continued								
N-Methyl perfluorooctane sulfonamidoacetic acid (MeFOSAA)	2355-31-9	0.02	µg/L	<0.02	<0.02	<0.02	<0.02	<0.02
N-Ethyl perfluorooctane sulfonamidoacetic acid (EtFOSAA)	2991-50-6	0.02	µg/L	<0.02	<0.02	<0.02	<0.02	<0.02
EP231D: (n:2) Fluorotelomer Sulfonic Acids								
4:2 Fluorotelomer sulfonic acid (4:2 FTS)	757124-72-4	0.05	µg/L	<0.05	<0.05	<0.05	<0.05	<0.05
6:2 Fluorotelomer sulfonic acid (6:2 FTS)	27619-97-2	0.05	µg/L	<0.05	<0.05	<0.05	<0.05	<0.05
8:2 Fluorotelomer sulfonic acid (8:2 FTS)	39108-34-4	0.05	µg/L	<0.05	<0.05	<0.05	<0.05	<0.05
10:2 Fluorotelomer sulfonic acid (10:2 FTS)	120226-60-0	0.05	µg/L	<0.05	<0.05	<0.05	<0.05	<0.05
EP231P: PFAS Sums								
Sum of PFAS	----	0.01	µg/L	<0.01	<0.01	<0.01	<0.01	<0.01
Sum of PFHxS and PFOS	355-46-4/1763-23-1	0.01	µg/L	<0.01	<0.01	<0.01	<0.01	<0.01
Sum of PFAS (WA DER List)	----	0.01	µg/L	<0.01	<0.01	<0.01	<0.01	<0.01
EP080S: TPH(V)/BTEX Surrogates								
1.2-Dichloroethane-D4	17060-07-0	2	%	112	112	108	110	101
Toluene-D8	2037-26-5	2	%	113	108	113	103	99.3
4-Bromofluorobenzene	460-00-4	2	%	116	111	111	106	102
EP231S: PFAS Surrogate								
13C4-PFOS	----	0.02	%	88.9	106	87.4	95.3	99.7
13C8-PFOA	----	0.02	%	113	114	117	118	109

Analytical Results

Sub-Matrix: WATER (Matrix: WATER)			Sample ID	BH11	BH12	BH6	BH7	QW49
			Sampling date / time	20-May-2021 00:00	20-May-2021 00:00	20-May-2021 00:00	20-May-2021 00:00	20-May-2021 00:00
Compound	CAS Number	LOR	Unit	ES2119030-011	ES2119030-012	ES2119030-013	ES2119030-014	ES2119030-015
				Result	Result	Result	Result	Result
EA005: pH								
pH Value	----	0.01	pH Unit	4.51	----	4.88	4.89	----
EA006: Sodium Adsorption Ratio (SAR)								
^ Sodium Adsorption Ratio	----	0.01	-	2.48	----	4.64	3.12	----
EA010P: Conductivity by PC Titrator								
Electrical Conductivity @ 25°C	----	1	µS/cm	190	----	370	341	----
EA015: Total Dissolved Solids dried at 180 ± 5 °C								
Total Dissolved Solids @180°C	----	10	mg/L	111	----	204	189	----
EA016: Calculated TDS (from Electrical Conductivity)								
Total Dissolved Solids (Calc.)	----	1	mg/L	124	----	240	222	----
EA025: Total Suspended Solids dried at 104 ± 2°C								
Suspended Solids (SS)	----	5	mg/L	8	----	22	23	----
EA045: Turbidity								
Turbidity	----	0.1	NTU	3.7	----	18.7	43.1	----
EA065: Total Hardness as CaCO3								
Total Hardness as CaCO3	----	1	mg/L	16	----	26	33	----
ED037P: Alkalinity by PC Titrator								
Hydroxide Alkalinity as CaCO3	DMO-210-001	1	mg/L	<1	----	<1	<1	----
Carbonate Alkalinity as CaCO3	3812-32-6	1	mg/L	<1	----	<1	<1	----
Bicarbonate Alkalinity as CaCO3	71-52-3	1	mg/L	<1	----	<1	<1	----
Total Alkalinity as CaCO3	----	1	mg/L	<1	----	<1	<1	----
ED041G: Sulfate (Turbidimetric) as SO4 2- by DA								
Sulfate as SO4 - Turbidimetric	14808-79-8	1	mg/L	16	----	42	17	----
ED045G: Chloride by Discrete Analyser								
Chloride	16887-00-6	1	mg/L	34	----	72	77	----
ED093F: Dissolved Major Cations								
Calcium	7440-70-2	1	mg/L	<1	----	2	<1	----
Magnesium	7439-95-4	1	mg/L	4	----	5	8	----
Sodium	7440-23-5	1	mg/L	24	----	54	42	----
Potassium	7440-09-7	1	mg/L	<1	----	1	2	----
EG020F: Dissolved Metals by ICP-MS								
Arsenic	7440-38-2	0.001	mg/L	<0.001	----	<0.001	<0.001	----
Boron	7440-42-8	0.05	mg/L	<0.05	----	<0.05	<0.05	----
Barium	7440-39-3	0.001	mg/L	0.003	----	0.039	0.008	----

Analytical Results

Sub-Matrix: WATER (Matrix: WATER)			Sample ID	BH11	BH12	BH6	BH7	QW49
			Sampling date / time	20-May-2021 00:00	20-May-2021 00:00	20-May-2021 00:00	20-May-2021 00:00	20-May-2021 00:00
Compound	CAS Number	LOR	Unit	ES2119030-011	ES2119030-012	ES2119030-013	ES2119030-014	ES2119030-015
				Result	Result	Result	Result	Result
EG020F: Dissolved Metals by ICP-MS - Continued								
Beryllium	7440-41-7	0.001	mg/L	<0.001	----	<0.001	<0.001	----
Cadmium	7440-43-9	0.0001	mg/L	**0.0002**	----	**0.0001**	**0.0001**	----
Cobalt	7440-48-4	0.001	mg/L	<0.001	----	<0.001	**0.002**	----
Chromium	7440-47-3	0.001	mg/L	**0.001**	----	<0.001	**0.001**	----
Copper	7440-50-8	0.001	mg/L	**0.004**	----	**0.008**	<0.001	----
Manganese	7439-96-5	0.001	mg/L	<0.001	----	**0.003**	**0.018**	----
Nickel	7440-02-0	0.001	mg/L	**0.003**	----	**0.002**	**0.005**	----
Lead	7439-92-1	0.001	mg/L	<0.001	----	<0.001	<0.001	----
Selenium	7782-49-2	0.01	mg/L	<0.01	----	<0.01	<0.01	----
Vanadium	7440-62-2	0.01	mg/L	<0.01	----	<0.01	<0.01	----
Zinc	7440-66-6	0.005	mg/L	**0.033**	----	**0.009**	<0.005	----
Iron	7439-89-6	0.05	mg/L	**0.25**	----	**1.05**	**1.65**	----
EG035F: Dissolved Mercury by FIMS								
Mercury	7439-97-6	0.0001	mg/L	<0.0001	----	<0.0001	<0.0001	----
EK040P: Fluoride by PC Titrator								
Fluoride	16984-48-8	0.1	mg/L	<0.1	----	<0.1	**0.2**	----
EK055G: Ammonia as N by Discrete Analyser								
Ammonia as N	7664-41-7	0.01	mg/L	<0.01	----	**0.10**	**0.21**	----
EK057G: Nitrite as N by Discrete Analyser								
Nitrite as N	14797-65-0	0.01	mg/L	<0.01	----	<0.01	<0.01	----
EK058G: Nitrate as N by Discrete Analyser								
Nitrate as N	14797-55-8	0.01	mg/L	<0.01	----	<0.01	**0.01**	----
EK059G: Nitrite plus Nitrate as N (NOx) by Discrete Analyser								
Nitrite + Nitrate as N	----	0.01	mg/L	<0.01	----	<0.01	**0.01**	----
EK061G: Total Kjeldahl Nitrogen By Discrete Analyser								
Total Kjeldahl Nitrogen as N	----	0.1	mg/L	**0.5**	----	**0.6**	**0.5**	----
EK062G: Total Nitrogen as N (TKN + NOx) by Discrete Analyser								
^ Total Nitrogen as N	----	0.1	mg/L	**0.5**	----	**0.6**	**0.5**	----
EK067G: Total Phosphorus as P by Discrete Analyser								
Total Phosphorus as P	----	0.01	mg/L	<0.01	----	**0.14**	**0.04**	----
EK071G: Reactive Phosphorus as P by discrete analyser								
Reactive Phosphorus as P	14265-44-2	0.01	mg/L	<0.01	----	<0.01	<0.01	----
EN055: Ionic Balance								

Analytical Results

Sub-Matrix: WATER (Matrix: WATER)			Sample ID	BH11	BH12	BH6	BH7	QW49
			Sampling date / time	20-May-2021 00:00	20-May-2021 00:00	20-May-2021 00:00	20-May-2021 00:00	20-May-2021 00:00
Compound	CAS Number	LOR	Unit	ES2119030-011	ES2119030-012	ES2119030-013	ES2119030-014	ES2119030-015
				Result	Result	Result	Result	Result
EN055: Ionic Balance - Continued								
ø Total Anions	----	0.01	meq/L	1.29	----	2.90	2.53	----
ø Total Cations	----	0.01	meq/L	1.37	----	2.88	2.54	----
EP071 SG: Total Petroleum Hydrocarbons - Silica gel cleanup								
C10 - C14 Fraction	----	50	µg/L	<50	<50	<50	<50	----
C15 - C28 Fraction	----	100	µg/L	<100	<100	<100	<100	----
C29 - C36 Fraction	----	50	µg/L	<50	<50	<50	<50	----
^ C10 - C36 Fraction (sum)	----	50	µg/L	<50	<50	<50	<50	----
EP071 SG: Total Recoverable Hydrocarbons - NEPM 2013 Fractions - Silica gel cleanup								
>C10 - C16 Fraction	----	100	µg/L	<100	<100	<100	<100	----
>C16 - C34 Fraction	----	100	µg/L	<100	<100	<100	<100	----
>C34 - C40 Fraction	----	100	µg/L	<100	<100	<100	<100	----
^ >C10 - C40 Fraction (sum)	----	100	µg/L	<100	<100	<100	<100	----
>C10 - C16 Fraction minus Naphthalene (F2)	----	100	µg/L	<100	<100	<100	<100	----
EP080/071: Total Petroleum Hydrocarbons								
C6 - C9 Fraction	----	20	µg/L	<20	<20	<20	<20	----
EP080/071: Total Recoverable Hydrocarbons - NEPM 2013 Fractions								
C6 - C10 Fraction	C6_C10	20	µg/L	<20	<20	<20	<20	----
^ C6 - C10 Fraction minus BTEX (F1)	C6_C10-BTEX	20	µg/L	<20	<20	<20	<20	----
EP080: BTEXN								
Benzene	71-43-2	1	µg/L	<1	<1	<1	<1	----
Toluene	108-88-3	2	µg/L	<2	<2	<2	<2	----
Ethylbenzene	100-41-4	2	µg/L	<2	<2	<2	<2	----
meta- & para-Xylene	108-38-3 106-42-3	2	µg/L	<2	<2	<2	<2	----
ortho-Xylene	95-47-6	2	µg/L	<2	<2	<2	<2	----
^ Total Xylenes	----	2	µg/L	<2	<2	<2	<2	----
^ Sum of BTEX	----	1	µg/L	<1	<1	<1	<1	----
Naphthalene	91-20-3	5	µg/L	<5	<5	<5	<5	----
EP231A: Perfluoroalkyl Sulfonic Acids								
Perfluorobutane sulfonic acid (PFBS)	375-73-5	0.02	µg/L	<0.02	----	<0.02	<0.02	<0.02
Perfluoropentane sulfonic acid (PFPeS)	2706-91-4	0.02	µg/L	<0.02	----	<0.02	<0.02	<0.02

Analytical Results

Sub-Matrix: WATER (Matrix: WATER)			Sample ID	BH11	BH12	BH6	BH7	QW49
			Sampling date / time	20-May-2021 00:00	20-May-2021 00:00	20-May-2021 00:00	20-May-2021 00:00	20-May-2021 00:00
Compound	CAS Number	LOR	Unit	ES2119030-011	ES2119030-012	ES2119030-013	ES2119030-014	ES2119030-015
				Result	Result	Result	Result	Result
EP231A: Perfluoroalkyl Sulfonic Acids - Continued								
Perfluorohexane sulfonic acid (PFHxS)	355-46-4	0.02	µg/L	<0.02	----	<0.02	<0.02	<0.02
Perfluoroheptane sulfonic acid (PFHpS)	375-92-8	0.02	µg/L	<0.02	----	<0.02	<0.02	<0.02
Perfluorooctane sulfonic acid (PFOS)	1763-23-1	0.01	µg/L	<0.01	----	<0.01	<0.01	<0.01
Perfluorodecane sulfonic acid (PFDS)	335-77-3	0.02	µg/L	<0.02	----	<0.02	<0.02	<0.02
EP231B: Perfluoroalkyl Carboxylic Acids								
Perfluorobutanoic acid (PFBA)	375-22-4	0.1	µg/L	<0.1	----	<0.1	<0.1	<0.1
Perfluoropentanoic acid (PFPeA)	2706-90-3	0.02	µg/L	<0.02	----	<0.02	<0.02	<0.02
Perfluorohexanoic acid (PFHxA)	307-24-4	0.02	µg/L	<0.02	----	<0.02	<0.02	<0.02
Perfluoroheptanoic acid (PFHpA)	375-85-9	0.02	µg/L	<0.02	----	<0.02	<0.02	<0.02
Perfluorooctanoic acid (PFOA)	335-67-1	0.01	µg/L	<0.01	----	<0.01	<0.01	<0.01
Perfluorononanoic acid (PFNA)	375-95-1	0.02	µg/L	<0.02	----	<0.02	<0.02	<0.02
Perfluorodecanoic acid (PFDA)	335-76-2	0.02	µg/L	<0.02	----	<0.02	<0.02	<0.02
Perfluoroundecanoic acid (PFUnDA)	2058-94-8	0.02	µg/L	<0.02	----	<0.02	<0.02	<0.02
Perfluorododecanoic acid (PFDoDA)	307-55-1	0.02	µg/L	<0.02	----	<0.02	<0.02	<0.02
Perfluorotridecanoic acid (PFTrDA)	72629-94-8	0.02	µg/L	<0.02	----	<0.02	<0.02	<0.02
Perfluorotetradecanoic acid (PFTeDA)	376-06-7	0.05	µg/L	<0.05	----	<0.05	<0.05	<0.05
EP231C: Perfluoroalkyl Sulfonamides								
Perfluorooctane sulfonamide (FOSA)	754-91-6	0.02	µg/L	<0.02	----	<0.02	<0.02	<0.02
N-Methyl perfluorooctane sulfonamide (MeFOSA)	31506-32-8	0.05	µg/L	<0.05	----	<0.05	<0.05	<0.05
N-Ethyl perfluorooctane sulfonamide (EtFOSA)	4151-50-2	0.05	µg/L	<0.05	----	<0.05	<0.05	<0.05
N-Methyl perfluorooctane sulfonamidoethanol (MeFOSE)	24448-09-7	0.05	µg/L	<0.05	----	<0.05	<0.05	<0.05
N-Ethyl perfluorooctane sulfonamidoethanol (EtFOSE)	1691-99-2	0.05	µg/L	<0.05	----	<0.05	<0.05	<0.05

Analytical Results

Sub-Matrix: WATER (Matrix: WATER)			Sample ID	BH11	BH12	BH6	BH7	QW49
			Sampling date / time	20-May-2021 00:00	20-May-2021 00:00	20-May-2021 00:00	20-May-2021 00:00	20-May-2021 00:00
Compound	CAS Number	LOR	Unit	ES2119030-011	ES2119030-012	ES2119030-013	ES2119030-014	ES2119030-015
				Result	Result	Result	Result	Result
EP231C: Perfluoroalkyl Sulfonamides - Continued								
N-Methyl perfluorooctane sulfonamidoacetic acid (MeFOSAA)	2355-31-9	0.02	µg/L	<0.02	----	<0.02	<0.02	<0.02
N-Ethyl perfluorooctane sulfonamidoacetic acid (EtFOSAA)	2991-50-6	0.02	µg/L	<0.02	----	<0.02	<0.02	<0.02
EP231D: (n:2) Fluorotelomer Sulfonic Acids								
4:2 Fluorotelomer sulfonic acid (4:2 FTS)	757124-72-4	0.05	µg/L	<0.05	----	<0.05	<0.05	<0.05
6:2 Fluorotelomer sulfonic acid (6:2 FTS)	27619-97-2	0.05	µg/L	<0.05	----	<0.05	<0.05	<0.05
8:2 Fluorotelomer sulfonic acid (8:2 FTS)	39108-34-4	0.05	µg/L	<0.05	----	<0.05	<0.05	<0.05
10:2 Fluorotelomer sulfonic acid (10:2 FTS)	120226-60-0	0.05	µg/L	<0.05	----	<0.05	<0.05	<0.05
EP231P: PFAS Sums								
Sum of PFAS	----	0.01	µg/L	<0.01	----	<0.01	<0.01	<0.01
Sum of PFHxS and PFOS	355-46-4/1763-23-1	0.01	µg/L	<0.01	----	<0.01	<0.01	<0.01
Sum of PFAS (WA DER List)	----	0.01	µg/L	<0.01	----	<0.01	<0.01	<0.01
EP080S: TPH(V)/BTEX Surrogates								
1.2-Dichloroethane-D4	17060-07-0	2	%	112	106	111	103	----
Toluene-D8	2037-26-5	2	%	118	108	112	113	----
4-Bromofluorobenzene	460-00-4	2	%	117	112	114	120	----
EP231S: PFAS Surrogate								
13C4-PFOS	----	0.02	%	89.2	----	94.5	97.7	97.9
13C8-PFOA	----	0.02	%	118	----	111	113	115

Analytical Results

Sub-Matrix: WATER (Matrix: WATER)			Sample ID	BH8	Rinsate May	Trip Blank May	MW239S	----
			Sampling date / time	20-May-2021 00:00	20-May-2021 00:00	20-May-2021 00:00	20-May-2021 00:00	----
Compound	CAS Number	LOR	Unit	ES2119030-016	ES2119030-017	ES2119030-018	ES2119030-019	--------
				Result	Result	Result	Result	----
EA005: pH								
pH Value	----	0.01	pH Unit	4.71	----	----	----	----
EA005P: pH by PC Titrator								
pH Value	----	0.01	pH Unit	----	----	----	4.41	----
EA006: Sodium Adsorption Ratio (SAR)								
^ Sodium Adsorption Ratio	----	0.01	-	4.03	----	----	3.49	----
EA010P: Conductivity by PC Titrator								
Electrical Conductivity @ 25°C	----	1	µS/cm	275	----	----	334	----
EA015: Total Dissolved Solids dried at 180 ± 5 °C								
Total Dissolved Solids @180°C	----	10	mg/L	153	----	----	190	----
EA016: Calculated TDS (from Electrical Conductivity)								
Total Dissolved Solids (Calc.)	----	1	mg/L	179	----	----	217	----
EA025: Total Suspended Solids dried at 104 ± 2°C								
Suspended Solids (SS)	----	5	mg/L	18	----	----	214	----
EA045: Turbidity								
Turbidity	----	0.1	NTU	32.1	----	----	203	----
EA065: Total Hardness as CaCO3								
Total Hardness as CaCO3	----	1	mg/L	16	----	----	29	----
ED037P: Alkalinity by PC Titrator								
Hydroxide Alkalinity as CaCO3	DMO-210-001	1	mg/L	<1	----	----	<1	----
Carbonate Alkalinity as CaCO3	3812-32-6	1	mg/L	<1	----	----	<1	----
Bicarbonate Alkalinity as CaCO3	71-52-3	1	mg/L	<1	----	----	<1	----
Total Alkalinity as CaCO3	----	1	mg/L	<1	----	----	<1	----
ED041G: Sulfate (Turbidimetric) as SO4 2- by DA								
Sulfate as SO4 - Turbidimetric	14808-79-8	1	mg/L	37	----	----	30	----
ED045G: Chloride by Discrete Analyser								
Chloride	16887-00-6	1	mg/L	42	----	----	68	----
ED093F: Dissolved Major Cations								
Calcium	7440-70-2	1	mg/L	<1	----	----	<1	----
Magnesium	7439-95-4	1	mg/L	4	----	----	7	----
Sodium	7440-23-5	1	mg/L	39	----	----	44	----
Potassium	7440-09-7	1	mg/L	<1	----	----	1	----
EG020F: Dissolved Metals by ICP-MS								
Arsenic	7440-38-2	0.001	mg/L	0.002	<0.001	<0.001	0.001	----

Analytical Results

Sub-Matrix: WATER (Matrix: WATER)			Sample ID	BH8	Rinsate May	Trip Blank May	MW239S	----
			Sampling date / time	20-May-2021 00:00	20-May-2021 00:00	20-May-2021 00:00	20-May-2021 00:00	----
Compound	CAS Number	LOR	Unit	ES2119030-016	ES2119030-017	ES2119030-018	ES2119030-019	--------
				Result	Result	Result	Result	----
EG020F: Dissolved Metals by ICP-MS - Continued								
Boron	7440-42-8	0.05	mg/L	<0.05	<0.05	<0.05	<0.05	----
Barium	7440-39-3	0.001	mg/L	**0.008**	<0.001	<0.001	**0.005**	----
Beryllium	7440-41-7	0.001	mg/L	<0.001	<0.001	<0.001	<0.001	----
Cadmium	7440-43-9	0.0001	mg/L	<0.0001	<0.0001	<0.0001	<0.0001	----
Cobalt	7440-48-4	0.001	mg/L	<0.001	<0.001	<0.001	<0.001	----
Chromium	7440-47-3	0.001	mg/L	**0.001**	<0.001	<0.001	**0.002**	----
Copper	7440-50-8	0.001	mg/L	<0.001	<0.001	<0.001	**0.033**	----
Manganese	7439-96-5	0.001	mg/L	**0.004**	<0.001	<0.001	**0.003**	----
Nickel	7440-02-0	0.001	mg/L	**0.002**	<0.001	<0.001	**0.005**	----
Lead	7439-92-1	0.001	mg/L	<0.001	<0.001	<0.001	<0.001	----
Selenium	7782-49-2	0.01	mg/L	<0.01	<0.01	<0.01	<0.01	----
Vanadium	7440-62-2	0.01	mg/L	<0.01	<0.01	<0.01	<0.01	----
Zinc	7440-66-6	0.005	mg/L	<0.005	<0.005	<0.005	**0.022**	----
Iron	7439-89-6	0.05	mg/L	**2.36**	<0.05	<0.05	**0.66**	----
EG035F: Dissolved Mercury by FIMS								
Mercury	7439-97-6	0.0001	mg/L	<0.0001	<0.0001	<0.0001	<0.0001	----
EK040P: Fluoride by PC Titrator								
Fluoride	16984-48-8	0.1	mg/L	<0.1	----	----	<0.1	----
EK055G: Ammonia as N by Discrete Analyser								
Ammonia as N	7664-41-7	0.01	mg/L	**0.11**	----	----	**0.02**	----
EK057G: Nitrite as N by Discrete Analyser								
Nitrite as N	14797-65-0	0.01	mg/L	<0.01	----	----	<0.01	----
EK058G: Nitrate as N by Discrete Analyser								
Nitrate as N	14797-55-8	0.01	mg/L	<0.01	----	----	<0.01	----
EK059G: Nitrite plus Nitrate as N (NOx) by Discrete Analyser								
Nitrite + Nitrate as N	----	0.01	mg/L	<0.01	----	----	<0.01	----
EK061G: Total Kjeldahl Nitrogen By Discrete Analyser								
Total Kjeldahl Nitrogen as N	----	0.1	mg/L	**0.8**	----	----	**1.8**	----
EK062G: Total Nitrogen as N (TKN + NOx) by Discrete Analyser								
^ Total Nitrogen as N	----	0.1	mg/L	**0.8**	----	----	**1.8**	----
EK067G: Total Phosphorus as P by Discrete Analyser								
Total Phosphorus as P	----	0.01	mg/L	**0.08**	----	----	**0.35**	----
EK071G: Reactive Phosphorus as P by discrete analyser								

Analytical Results

Sub-Matrix: WATER (Matrix: WATER)			Sample ID	BH8	Rinsate May	Trip Blank May	MW239S	----
			Sampling date / time	20-May-2021 00:00	20-May-2021 00:00	20-May-2021 00:00	20-May-2021 00:00	----
Compound	CAS Number	LOR	Unit	ES2119030-016	ES2119030-017	ES2119030-018	ES2119030-019	--------
				Result	Result	Result	Result	----
EK071G: Reactive Phosphorus as P by discrete analyser - Continued								
Reactive Phosphorus as P	14265-44-2	0.01	mg/L	<0.01	----	----	<0.01	----
EN055: Ionic Balance								
ø Total Anions	----	0.01	meq/L	**1.96**	----	----	**2.54**	----
ø Total Cations	----	0.01	meq/L	**2.02**	----	----	**2.52**	----
EP071 SG: Total Petroleum Hydrocarbons - Silica gel cleanup								
C10 - C14 Fraction	----	50	µg/L	<50	<50	<50	<50	----
C15 - C28 Fraction	----	100	µg/L	<100	<100	<100	<100	----
C29 - C36 Fraction	----	50	µg/L	<50	<50	<50	<50	----
^ C10 - C36 Fraction (sum)	----	50	µg/L	<50	<50	<50	<50	----
EP071 SG: Total Recoverable Hydrocarbons - NEPM 2013 Fractions - Silica gel cleanup								
>C10 - C16 Fraction	----	100	µg/L	<100	<100	<100	<100	----
>C16 - C34 Fraction	----	100	µg/L	<100	<100	<100	<100	----
>C34 - C40 Fraction	----	100	µg/L	<100	<100	<100	<100	----
^ >C10 - C40 Fraction (sum)	----	100	µg/L	<100	<100	<100	<100	----
>C10 - C16 Fraction minus Naphthalene (F2)	----	100	µg/L	<100	<100	<100	<100	----
EP080/071: Total Petroleum Hydrocarbons								
C6 - C9 Fraction	----	20	µg/L	<20	<20	<20	<20	----
EP080/071: Total Recoverable Hydrocarbons - NEPM 2013 Fractions								
C6 - C10 Fraction	C6_C10	20	µg/L	<20	<20	<20	<20	----
^ C6 - C10 Fraction minus BTEX (F1)	C6_C10-BTEX	20	µg/L	<20	<20	<20	<20	----
EP080: BTEXN								
Benzene	71-43-2	1	µg/L	<1	<1	<1	<1	----
Toluene	108-88-3	2	µg/L	<2	<2	<2	<2	----
Ethylbenzene	100-41-4	2	µg/L	<2	<2	<2	<2	----
meta- & para-Xylene	108-38-3 106-42-3	2	µg/L	<2	<2	<2	<2	----
ortho-Xylene	95-47-6	2	µg/L	<2	<2	<2	<2	----
^ Total Xylenes	----	2	µg/L	<2	<2	<2	<2	----
^ Sum of BTEX	----	1	µg/L	<1	<1	<1	<1	----
Naphthalene	91-20-3	5	µg/L	<5	<5	<5	<5	----
EP231A: Perfluoroalkyl Sulfonic Acids								
Perfluorobutane sulfonic acid (PFBS)	375-73-5	0.02	µg/L	<0.02	<0.02	<0.02	<0.02	----

Analytical Results

Sub-Matrix: WATER (Matrix: WATER)			Sample ID	BH8	Rinsate May	Trip Blank May	MW239S	----
			Sampling date / time	20-May-2021 00:00	20-May-2021 00:00	20-May-2021 00:00	20-May-2021 00:00	----
Compound	CAS Number	LOR	Unit	ES2119030-016	ES2119030-017	ES2119030-018	ES2119030-019	--------
				Result	Result	Result	Result	----
EP231A: Perfluoroalkyl Sulfonic Acids - Continued								
Perfluoropentane sulfonic acid (PFPeS)	2706-91-4	0.02	µg/L	<0.02	<0.02	<0.02	<0.02	----
Perfluorohexane sulfonic acid (PFHxS)	355-46-4	0.02	µg/L	<0.02	<0.02	<0.02	<0.02	----
Perfluoroheptane sulfonic acid (PFHpS)	375-92-8	0.02	µg/L	<0.02	<0.02	<0.02	<0.02	----
Perfluorooctane sulfonic acid (PFOS)	1763-23-1	0.01	µg/L	<0.01	<0.01	<0.01	<0.01	----
Perfluorodecane sulfonic acid (PFDS)	335-77-3	0.02	µg/L	<0.02	<0.02	<0.02	<0.02	----
EP231B: Perfluoroalkyl Carboxylic Acids								
Perfluorobutanoic acid (PFBA)	375-22-4	0.1	µg/L	<0.1	<0.1	<0.1	<0.1	----
Perfluoropentanoic acid (PFPeA)	2706-90-3	0.02	µg/L	<0.02	<0.02	<0.02	<0.02	----
Perfluorohexanoic acid (PFHxA)	307-24-4	0.02	µg/L	<0.02	<0.02	<0.02	<0.02	----
Perfluoroheptanoic acid (PFHpA)	375-85-9	0.02	µg/L	<0.02	<0.02	<0.02	<0.02	----
Perfluorooctanoic acid (PFOA)	335-67-1	0.01	µg/L	<0.01	<0.01	<0.01	<0.01	----
Perfluorononanoic acid (PFNA)	375-95-1	0.02	µg/L	<0.02	<0.02	<0.02	<0.02	----
Perfluorodecanoic acid (PFDA)	335-76-2	0.02	µg/L	<0.02	<0.02	<0.02	<0.02	----
Perfluoroundecanoic acid (PFUnDA)	2058-94-8	0.02	µg/L	<0.02	<0.02	<0.02	<0.02	----
Perfluorododecanoic acid (PFDoDA)	307-55-1	0.02	µg/L	<0.02	<0.02	<0.02	<0.02	----
Perfluorotridecanoic acid (PFTrDA)	72629-94-8	0.02	µg/L	<0.02	<0.02	<0.02	<0.02	----
Perfluorotetradecanoic acid (PFTeDA)	376-06-7	0.05	µg/L	<0.05	<0.05	<0.05	<0.05	----
EP231C: Perfluoroalkyl Sulfonamides								
Perfluorooctane sulfonamide (FOSA)	754-91-6	0.02	µg/L	<0.02	<0.02	<0.02	<0.02	----
N-Methyl perfluorooctane sulfonamide (MeFOSA)	31506-32-8	0.05	µg/L	<0.05	<0.05	<0.05	<0.05	----
N-Ethyl perfluorooctane sulfonamide (EtFOSA)	4151-50-2	0.05	µg/L	<0.05	<0.05	<0.05	<0.05	----
N-Methyl perfluorooctane sulfonamidoethanol (MeFOSE)	24448-09-7	0.05	µg/L	<0.05	<0.05	<0.05	<0.05	----

Analytical Results

Sub-Matrix: WATER (Matrix: WATER)			Sample ID	BH8	Rinsate May	Trip Blank May	MW239S	----
			Sampling date / time	20-May-2021 00:00	20-May-2021 00:00	20-May-2021 00:00	20-May-2021 00:00	----
Compound	CAS Number	LOR	Unit	ES2119030-016	ES2119030-017	ES2119030-018	ES2119030-019	--------
				Result	Result	Result	Result	----
EP231C: Perfluoroalkyl Sulfonamides - Continued								
N-Ethyl perfluorooctane sulfonamidoethanol (EtFOSE)	1691-99-2	0.05	µg/L	<0.05	<0.05	<0.05	<0.05	----
N-Methyl perfluorooctane sulfonamidoacetic acid (MeFOSAA)	2355-31-9	0.02	µg/L	<0.02	<0.02	<0.02	<0.02	----
N-Ethyl perfluorooctane sulfonamidoacetic acid (EtFOSAA)	2991-50-6	0.02	µg/L	<0.02	<0.02	<0.02	<0.02	----
EP231D: (n:2) Fluorotelomer Sulfonic Acids								
4:2 Fluorotelomer sulfonic acid (4:2 FTS)	757124-72-4	0.05	µg/L	<0.05	<0.05	<0.05	<0.05	----
6:2 Fluorotelomer sulfonic acid (6:2 FTS)	27619-97-2	0.05	µg/L	<0.05	<0.05	<0.05	<0.05	----
8:2 Fluorotelomer sulfonic acid (8:2 FTS)	39108-34-4	0.05	µg/L	<0.05	<0.05	<0.05	<0.05	----
10:2 Fluorotelomer sulfonic acid (10:2 FTS)	120226-60-0	0.05	µg/L	<0.05	<0.05	<0.05	<0.05	----
EP231P: PFAS Sums								
Sum of PFAS	----	0.01	µg/L	<0.01	<0.01	<0.01	<0.01	----
Sum of PFHxS and PFOS	355-46-4/1763-23-1	0.01	µg/L	<0.01	<0.01	<0.01	<0.01	----
Sum of PFAS (WA DER List)	----	0.01	µg/L	<0.01	<0.01	<0.01	<0.01	----
EP080S: TPH(V)/BTEX Surrogates								
1.2-Dichloroethane-D4	17060-07-0	2	%	103	110	113	108	----
Toluene-D8	2037-26-5	2	%	106	104	111	107	----
4-Bromofluorobenzene	460-00-4	2	%	106	106	115	110	----
EP231S: PFAS Surrogate								
13C4-PFOS	----	0.02	%	93.3	98.1	84.6	97.7	----
13C8-PFOA	----	0.02	%	112	118	114	112	----

Surrogate Control Limits

Sub-Matrix: **WATER**		Recovery Limits (%)	
Compound	*CAS Number*	*Low*	*High*
EP080S: TPH(V)/BTEX Surrogates			
1.2-Dichloroethane-D4	17060-07-0	71	137
Toluene-D8	2037-26-5	79	131
4-Bromofluorobenzene	460-00-4	70	128
EP231S: PFAS Surrogate			
13C4-PFOS	----	60	120
13C8-PFOA	----	60	120

Inter-Laboratory Testing

Analysis conducted by ALS Newcastle - Water, NATA accreditation no. 825, site no. 1656 (Chemistry) 9854 (Biology).

(WATER) EA005: pH

QUALITY CONTROL REPORT

Work Order	: **ES2119030**	Page	: 1 of 11
Client	: **KLEINFELDER AUSTRALIA PTY LTD**	Laboratory	: Environmental Division Sydney
Contact	: TOM OVERTON	Contact	: Shirley LeCornu
Address	: Suite 3, 240 - 244 Pacific Highway Charlestown NSW 2290	Address	: 277-289 Woodpark Road Smithfield NSW Australia 2164
Telephone	: ----	Telephone	: +6138549 9630
Project	: 20193820	Date Samples Received	: 20-May-2021
Order number	: ----	Date Analysis Commenced	: 20-May-2021
C-O-C number	: ----	Issue Date	: 28-May-2021
Sampler	: Dan Kousbroek		
Site	: WSS - Cabbage Treet Rd water monitoring May 2021		
Quote number	: ME/114/19 ALS Compass		
No. of samples received	: 19		
No. of samples analysed	: 19		

Accreditation No. 825
Accredited for compliance with
ISO/IEC 17025 - Testing

This report supersedes any previous report(s) with this reference. Results apply to the sample(s) as submitted, unless the sampling was conducted by ALS. This document shall not be reproduced, except in full.

This Quality Control Report contains the following information:

- Laboratory Duplicate (DUP) Report; Relative Percentage Difference (RPD) and Acceptance Limits
- Method Blank (MB) and Laboratory Control Spike (LCS) Report; Recovery and Acceptance Limits
- Matrix Spike (MS) Report; Recovery and Acceptance Limits

Signatories

This document has been electronically signed by the authorized signatories below. Electronic signing is carried out in compliance with procedures specified in 21 CFR Part 11.

Signatories	*Position*	*Accreditation Category*
Ankit Joshi	Inorganic Chemist	Sydney Inorganics, Smithfield, NSW
Edwandy Fadjar	Organic Coordinator	Sydney Organics, Smithfield, NSW
Franco Lentini	LCMS Coordinator	Sydney Organics, Smithfield, NSW
Ivan Taylor	Analyst	Sydney Inorganics, Smithfield, NSW
Neil Martin	Team Leader - Chemistry	Chemistry, Newcastle West, NSW

General Comments

The analytical procedures used by ALS have been developed from established internationally recognised procedures such as those published by the USEPA, APHA, AS and NEPM. In house developed procedures are fully validated and are often at the client request.

Where moisture determination has been performed, results are reported on a dry weight basis.

Where a reported less than (<) result is higher than the LOR, this may be due to primary sample extract/digestate dilution and/or insufficient sample for analysis. Where the LOR of a reported result differs from standard LOR, this may be due to high

Key : Anonymous = Refers to samples which are not specifically part of this work order but formed part of the QC process lot
CAS Number = CAS registry number from database maintained by Chemical Abstracts Services. The Chemical Abstracts Service is a division of the American Chemical Society.
LOR = Limit of reporting
RPD = Relative Percentage Difference
# = Indicates failed QC

Laboratory Duplicate (DUP) Report

The quality control term Laboratory Duplicate refers to a randomly selected intralaboratory split. Laboratory duplicates provide information regarding method precision and sample heterogeneity. The permitted ranges for the Relative Percent Deviation (RPD) of Laboratory Duplicates are specified in ALS Method QWI-EN/38 and are dependent on the magnitude of results in comparison to the level of reporting: Result < 10 times LOR: No Limit; Result between 10 and 20 times LOR: 0% - 50%; Result > 20 times LOR: 0% - 20%.

Sub-Matrix: **WATER**

				Laboratory Duplicate (DUP) Report					
Laboratory sample ID	*Sample ID*	*Method: Compound*	*CAS Number*	*LOR*	*Unit*	*Original Result*	*Duplicate Result*	*RPD (%)*	*Acceptable RPD (%)*
EA005: pH (QC Lot: 3690525)									
ES2118980-009	Anonymous	EA005: pH Value	----	0.01	pH Unit	8.10	8.10	0.0	0% - 20%
ES2119030-013	BH6	EA005: pH Value	----	0.01	pH Unit	4.88	4.89	0.2	0% - 20%
EA005P: pH by PC Titrator (QC Lot: 3694853)									
ES2119030-014	BH7	EA005-P: pH Value	----	0.01	pH Unit	4.59	4.60	0.2	0% - 20%
ES2119046-007	Anonymous	EA005-P: pH Value	----	0.01	pH Unit	7.16	7.32	2.2	0% - 20%
EA010P: Conductivity by PC Titrator (QC Lot: 3694851)									
ES2119218-003	Anonymous	EA010-P: Electrical Conductivity @ 25°C	----	1	µS/cm	101	102	0.0	0% - 20%
ES2119090-001	Anonymous	EA010-P: Electrical Conductivity @ 25°C	----	1	µS/cm	990	987	0.2	0% - 20%
ES2118968-001	Anonymous	EA010-P: Electrical Conductivity @ 25°C	----	1	µS/cm	7940	7870	0.9	0% - 20%
ES2119030-001	SW4	EA010-P: Electrical Conductivity @ 25°C	----	1	µS/cm	276	276	0.0	0% - 20%
ES2119030-014	BH7	EA010-P: Electrical Conductivity @ 25°C	----	1	µS/cm	341	332	2.6	0% - 20%
ES2119046-007	Anonymous	EA010-P: Electrical Conductivity @ 25°C	----	1	µS/cm	358	356	0.8	0% - 20%
EA015: Total Dissolved Solids dried at 180 ± 5 °C (QC Lot: 3698306)									
ES2118882-001	Anonymous	EA015H: Total Dissolved Solids @180°C	----	10	mg/L	2000	1990	0.4	0% - 20%
ES2119030-007	BH9A	EA015H: Total Dissolved Solids @180°C	----	10	mg/L	108	98	10.7	0% - 50%
EA025: Total Suspended Solids dried at 104 ± 2°C (QC Lot: 3698307)									
ES2118882-001	Anonymous	EA025H: Suspended Solids (SS)	----	5	mg/L	37	34	10.6	No Limit
ES2119030-007	BH9A	EA025H: Suspended Solids (SS)	----	5	mg/L	302	320	5.5	0% - 20%
EA045: Turbidity (QC Lot: 3692234)									
ES2118980-001	Anonymous	EA045: Turbidity	----	0.1	NTU	2.6	2.6	0.0	0% - 20%
ES2118994-001	Anonymous	EA045: Turbidity	----	0.1	NTU	<0.1	<0.1	0.0	No Limit
EA045: Turbidity (QC Lot: 3692235)									
ES2119030-013	BH6	EA045: Turbidity	----	0.1	NTU	18.7	18.4	1.6	0% - 20%
ES2119090-001	Anonymous	EA045: Turbidity	----	0.1	NTU	15.8	15.9	0.6	0% - 20%

Sub-Matrix: **WATER**

Laboratory sample ID	Sample ID	Method: Compound	CAS Number	LOR	Unit	Original Result	Duplicate Result	RPD (%)	Acceptable RPD (%)
				Laboratory Duplicate (DUP) Report					
ED037P: Alkalinity by PC Titrator (QC Lot: 3694849)									
ES2118968-001	Anonymous	ED037-P: Hydroxide Alkalinity as CaCO3	DMO-210-001	1	mg/L	<1	<1	0.0	No Limit
		ED037-P: Carbonate Alkalinity as CaCO3	3812-32-6	1	mg/L	<1	<1	0.0	No Limit
		ED037-P: Bicarbonate Alkalinity as CaCO3	71-52-3	1	mg/L	530	532	0.5	0% - 20%
		ED037-P: Total Alkalinity as CaCO3	----	1	mg/L	530	532	0.5	0% - 20%
ES2119030-001	SW4	ED037-P: Hydroxide Alkalinity as CaCO3	DMO-210-001	1	mg/L	<1	<1	0.0	No Limit
		ED037-P: Carbonate Alkalinity as CaCO3	3812-32-6	1	mg/L	<1	<1	0.0	No Limit
		ED037-P: Bicarbonate Alkalinity as CaCO3	71-52-3	1	mg/L	23	23	0.0	0% - 20%
		ED037-P: Total Alkalinity as CaCO3	----	1	mg/L	23	23	0.0	0% - 20%
ED037P: Alkalinity by PC Titrator (QC Lot: 3694852)									
ES2119030-014	BH7	ED037-P: Hydroxide Alkalinity as CaCO3	DMO-210-001	1	mg/L	<1	<1	0.0	No Limit
		ED037-P: Carbonate Alkalinity as CaCO3	3812-32-6	1	mg/L	<1	<1	0.0	No Limit
		ED037-P: Bicarbonate Alkalinity as CaCO3	71-52-3	1	mg/L	<1	<1	0.0	No Limit
		ED037-P: Total Alkalinity as CaCO3	----	1	mg/L	<1	<1	0.0	No Limit
ES2119046-007	Anonymous	ED037-P: Hydroxide Alkalinity as CaCO3	DMO-210-001	1	mg/L	<1	<1	0.0	No Limit
		ED037-P: Carbonate Alkalinity as CaCO3	3812-32-6	1	mg/L	<1	<1	0.0	No Limit
		ED037-P: Bicarbonate Alkalinity as CaCO3	71-52-3	1	mg/L	157	153	2.5	0% - 20%
		ED037-P: Total Alkalinity as CaCO3	----	1	mg/L	157	153	2.5	0% - 20%
ED041G: Sulfate (Turbidimetric) as SO4 2- by DA (QC Lot: 3692607)									
ES2119030-001	SW4	ED041G: Sulfate as SO4 - Turbidimetric	14808-79-8	1	mg/L	18	18	0.0	0% - 50%
ES2119030-011	BH11	ED041G: Sulfate as SO4 - Turbidimetric	14808-79-8	1	mg/L	16	16	0.0	0% - 50%
ED045G: Chloride by Discrete Analyser (QC Lot: 3692606)									
ES2119012-001	Anonymous	ED045G: Chloride	16887-00-6	1	mg/L	<1	<1	0.0	No Limit
ES2119030-011	BH11	ED045G: Chloride	16887-00-6	1	mg/L	34	33	0.0	0% - 20%
ED093F: Dissolved Major Cations (QC Lot: 3695842)									
ES2119030-001	SW4	ED093F: Calcium	7440-70-2	1	mg/L	9	9	0.0	No Limit
		ED093F: Magnesium	7439-95-4	1	mg/L	4	4	0.0	No Limit
		ED093F: Sodium	7440-23-5	1	mg/L	35	36	0.0	0% - 20%
		ED093F: Potassium	7440-09-7	1	mg/L	2	2	0.0	No Limit
ES2119030-013	BH6	ED093F: Calcium	7440-70-2	1	mg/L	2	2	0.0	No Limit
		ED093F: Magnesium	7439-95-4	1	mg/L	5	5	0.0	No Limit
		ED093F: Sodium	7440-23-5	1	mg/L	54	54	0.0	0% - 20%
		ED093F: Potassium	7440-09-7	1	mg/L	1	1	0.0	No Limit
EG020F: Dissolved Metals by ICP-MS (QC Lot: 3695840)									
ES2119030-001	SW4	EG020A-F: Cadmium	7440-43-9	0.0001	mg/L	<0.0001	0.0001	0.0	No Limit
		EG020A-F: Arsenic	7440-38-2	0.001	mg/L	0.002	0.001	0.0	No Limit
		EG020A-F: Beryllium	7440-41-7	0.001	mg/L	<0.001	<0.001	0.0	No Limit
		EG020A-F: Barium	7440-39-3	0.001	mg/L	0.015	0.014	0.0	0% - 50%
		EG020A-F: Chromium	7440-47-3	0.001	mg/L	<0.001	<0.001	0.0	No Limit
		EG020A-F: Cobalt	7440-48-4	0.001	mg/L	<0.001	<0.001	0.0	No Limit

Sub-Matrix: **WATER**

Laboratory sample ID	Sample ID	Method: Compound	CAS Number	LOR	Unit	Original Result	Duplicate Result	RPD (%)	Acceptable RPD (%)
				Laboratory Duplicate (DUP) Report					
EG020F: Dissolved Metals by ICP-MS (QC Lot: 3695840) - continued									
ES2119030-001	SW4	EG020A-F: Copper	7440-50-8	0.001	mg/L	<0.001	<0.001	0.0	No Limit
		EG020A-F: Lead	7439-92-1	0.001	mg/L	<0.001	<0.001	0.0	No Limit
		EG020A-F: Manganese	7439-96-5	0.001	mg/L	0.073	0.082	12.4	0% - 20%
		EG020A-F: Nickel	7440-02-0	0.001	mg/L	<0.001	<0.001	0.0	No Limit
		EG020A-F: Zinc	7440-66-6	0.005	mg/L	<0.005	<0.005	0.0	No Limit
		EG020A-F: Selenium	7782-49-2	0.01	mg/L	<0.01	<0.01	0.0	No Limit
		EG020A-F: Vanadium	7440-62-2	0.01	mg/L	<0.01	<0.01	0.0	No Limit
		EG020A-F: Boron	7440-42-8	0.05	mg/L	<0.05	<0.05	0.0	No Limit
		EG020A-F: Iron	7439-89-6	0.05	mg/L	10.1	10.2	1.0	0% - 20%
ES2119030-013	BH6	EG020A-F: Cadmium	7440-43-9	0.0001	mg/L	0.0001	<0.0001	0.0	No Limit
		EG020A-F: Arsenic	7440-38-2	0.001	mg/L	<0.001	<0.001	0.0	No Limit
		EG020A-F: Beryllium	7440-41-7	0.001	mg/L	<0.001	<0.001	0.0	No Limit
		EG020A-F: Barium	7440-39-3	0.001	mg/L	0.039	0.041	3.9	0% - 20%
		EG020A-F: Chromium	7440-47-3	0.001	mg/L	<0.001	<0.001	0.0	No Limit
		EG020A-F: Cobalt	7440-48-4	0.001	mg/L	<0.001	<0.001	0.0	No Limit
		EG020A-F: Copper	7440-50-8	0.001	mg/L	0.008	0.010	14.5	No Limit
		EG020A-F: Lead	7439-92-1	0.001	mg/L	<0.001	<0.001	0.0	No Limit
		EG020A-F: Manganese	7439-96-5	0.001	mg/L	0.003	0.004	0.0	No Limit
		EG020A-F: Nickel	7440-02-0	0.001	mg/L	0.002	0.003	0.0	No Limit
		EG020A-F: Zinc	7440-66-6	0.005	mg/L	0.009	0.008	13.1	No Limit
		EG020A-F: Selenium	7782-49-2	0.01	mg/L	<0.01	<0.01	0.0	No Limit
		EG020A-F: Vanadium	7440-62-2	0.01	mg/L	<0.01	<0.01	0.0	No Limit
		EG020A-F: Boron	7440-42-8	0.05	mg/L	<0.05	<0.05	0.0	No Limit
		EG020A-F: Iron	7439-89-6	0.05	mg/L	1.05	1.01	4.1	0% - 20%
EG035F: Dissolved Mercury by FIMS (QC Lot: 3695841)									
ES2119030-004	SW2	EG035F: Mercury	7439-97-6	0.0001	mg/L	<0.0001	<0.0001	0.0	No Limit
ES2119030-010	BH1	EG035F: Mercury	7439-97-6	0.0001	mg/L	<0.0001	<0.0001	0.0	No Limit
EK040P: Fluoride by PC Titrator (QC Lot: 3694848)									
ES2118968-001	Anonymous	EK040P: Fluoride	16984-48-8	0.1	mg/L	0.8	0.8	0.0	No Limit
ES2119030-001	SW4	EK040P: Fluoride	16984-48-8	0.1	mg/L	0.5	0.4	0.0	No Limit
EK040P: Fluoride by PC Titrator (QC Lot: 3694854)									
ES2119030-014	BH7	EK040P: Fluoride	16984-48-8	0.1	mg/L	0.2	0.1	0.0	No Limit
ES2119046-007	Anonymous	EK040P: Fluoride	16984-48-8	0.1	mg/L	0.1	0.1	0.0	No Limit
EK055G: Ammonia as N by Discrete Analyser (QC Lot: 3696523)									
ES2118979-001	Anonymous	EK055G: Ammonia as N	7664-41-7	0.01	mg/L	0.64	0.63	0.0	0% - 20%
ES2119030-009	BH10	EK055G: Ammonia as N	7664-41-7	0.01	mg/L	<0.01	<0.01	0.0	No Limit
EK057G: Nitrite as N by Discrete Analyser (QC Lot: 3692608)									
ES2119030-001	SW4	EK057G: Nitrite as N	14797-65-0	0.01	mg/L	<0.01	<0.01	0.0	No Limit
ES2119030-011	BH11	EK057G: Nitrite as N	14797-65-0	0.01	mg/L	<0.01	<0.01	0.0	No Limit

Sub-Matrix: **WATER**

Laboratory sample ID	Sample ID	Method: Compound	CAS Number	LOR	Unit	Original Result	Duplicate Result	RPD (%)	Acceptable RPD (%)
				Laboratory Duplicate (DUP) Report					
EK059G: Nitrite plus Nitrate as N (NOx) by Discrete Analyser (QC Lot: 3696525)									
ES2118998-019	Anonymous	EK059G: Nitrite + Nitrate as N	----	0.01	mg/L	0.81	0.81	0.0	0% - 20%
ES2119030-009	BH10	EK059G: Nitrite + Nitrate as N	----	0.01	mg/L	12.0	11.9	0.8	0% - 20%
EK061G: Total Kjeldahl Nitrogen By Discrete Analyser (QC Lot: 3696522)									
ES2118998-019	Anonymous	EK061G: Total Kjeldahl Nitrogen as N	----	0.1	mg/L	2.9	2.9	0.0	0% - 20%
ES2119030-006	BH4	EK061G: Total Kjeldahl Nitrogen as N	----	0.1	mg/L	0.2	0.2	0.0	No Limit
EK067G: Total Phosphorus as P by Discrete Analyser (QC Lot: 3696521)									
ES2118998-019	Anonymous	EK067G: Total Phosphorus as P	----	0.01	mg/L	0.36	0.41	13.3	No Limit
ES2119030-006	BH4	EK067G: Total Phosphorus as P	----	0.01	mg/L	0.08	0.08	0.0	No Limit
EK071G: Reactive Phosphorus as P by discrete analyser (QC Lot: 3692604)									
ES2119012-001	Anonymous	EK071G: Reactive Phosphorus as P	14265-44-2	0.01	mg/L	<0.01	<0.01	0.0	No Limit
ES2119030-011	BH11	EK071G: Reactive Phosphorus as P	14265-44-2	0.01	mg/L	<0.01	<0.01	0.0	No Limit
EP080/071: Total Petroleum Hydrocarbons (QC Lot: 3694198)									
ES2119030-001	SW4	EP080: C6 - C9 Fraction	----	20	µg/L	<20	<20	0.0	No Limit
ES2119030-009	BH10	EP080: C6 - C9 Fraction	----	20	µg/L	<20	<20	0.0	No Limit
EP080/071: Total Recoverable Hydrocarbons - NEPM 2013 Fractions (QC Lot: 3694198)									
ES2119030-001	SW4	EP080: C6 - C10 Fraction	C6_C10	20	µg/L	<20	<20	0.0	No Limit
ES2119030-009	BH10	EP080: C6 - C10 Fraction	C6_C10	20	µg/L	<20	<20	0.0	No Limit
EP080: BTEXN (QC Lot: 3694198)									
ES2119030-001	SW4	EP080: Benzene	71-43-2	1	µg/L	<1	<1	0.0	No Limit
		EP080: Toluene	108-88-3	2	µg/L	<2	<2	0.0	No Limit
		EP080: Ethylbenzene	100-41-4	2	µg/L	<2	<2	0.0	No Limit
		EP080: meta- & para-Xylene	108-38-3 106-42-3	2	µg/L	<2	<2	0.0	No Limit
		EP080: ortho-Xylene	95-47-6	2	µg/L	<2	<2	0.0	No Limit
		EP080: Naphthalene	91-20-3	5	µg/L	<5	<5	0.0	No Limit
ES2119030-009	BH10	EP080: Benzene	71-43-2	1	µg/L	<1	<1	0.0	No Limit
		EP080: Toluene	108-88-3	2	µg/L	<2	<2	0.0	No Limit
		EP080: Ethylbenzene	100-41-4	2	µg/L	<2	<2	0.0	No Limit
		EP080: meta- & para-Xylene	108-38-3 106-42-3	2	µg/L	<2	<2	0.0	No Limit
		EP080: ortho-Xylene	95-47-6	2	µg/L	<2	<2	0.0	No Limit
		EP080: Naphthalene	91-20-3	5	µg/L	<5	<5	0.0	No Limit

Method Blank (MB) and Laboratory Control Sample (LCS) Report

The quality control term Method / Laboratory Blank refers to an analyte free matrix to which all reagents are added in the same volumes or proportions as used in standard sample preparation. The purpose of this QC parameter is to monitor potential laboratory contamination. The quality control term Laboratory Control Sample (LCS) refers to a certified reference material, or a known interference free matrix spiked with target analytes. The purpose of this QC parameter is to monitor method precision and accuracy independent of sample matrix. Dynamic Recovery Limits are based on statistical evaluation of processed LCS.

Sub-Matrix: **WATER**

				Method Blank (MB) Report	Laboratory Control Spike (LCS) Report			
					Spike	Spike Recovery (%)	Acceptable Limits (%)	
Method: Compound	CAS Number	LOR	Unit	Result	Concentration	LCS	Low	High
EA005: pH (QCLot: 3690525)								
EA005: pH Value	----	----	pH Unit	----	7.6 pH Unit	100	98.5	102
EA005P: pH by PC Titrator (QCLot: 3694853)								
EA005-P: pH Value	----	----	pH Unit	----	4 pH Unit	100	98.8	101
				----	7 pH Unit	100	99.2	101
EA010P: Conductivity by PC Titrator (QCLot: 3694851)								
EA010-P: Electrical Conductivity @ 25°C	----	1	µS/cm	<1	220 µS/cm	104	91.1	107
				<1	2100 µS/cm	103	93.2	108
				<1	58301 µS/cm	100	93.3	106
EA015: Total Dissolved Solids dried at 180 ± 5 °C (QCLot: 3698306)								
EA015H: Total Dissolved Solids @180°C	----	10	mg/L	<10	2000 mg/L	101	87.0	109
				<10	293 mg/L	102	75.2	126
				<10	2835 mg/L	105	83.0	124
EA025: Total Suspended Solids dried at 104 ± 2°C (QCLot: 3698307)								
EA025H: Suspended Solids (SS)	----	5	mg/L	<5	150 mg/L	98.7	83.0	129
				<5	1000 mg/L	98.2	82.0	110
				<5	463 mg/L	94.2	83.0	118
EA045: Turbidity (QCLot: 3692234)								
EA045: Turbidity	----	0.1	NTU	<0.1	40 NTU	100	91.0	105
EA045: Turbidity (QCLot: 3692235)								
EA045: Turbidity	----	0.1	NTU	<0.1	40 NTU	100	91.0	105
ED037P: Alkalinity by PC Titrator (QCLot: 3694849)								
ED037-P: Total Alkalinity as CaCO3	----	----	mg/L	----	200 mg/L	102	81.0	111
				----	50 mg/L	102	80.0	120
ED037P: Alkalinity by PC Titrator (QCLot: 3694852)								
ED037-P: Total Alkalinity as CaCO3	----	----	mg/L	----	200 mg/L	102	81.0	111
				----	50 mg/L	105	80.0	120
ED041G: Sulfate (Turbidimetric) as SO4 2- by DA (QCLot: 3692607)								
ED041G: Sulfate as SO4 - Turbidimetric	14808-79-8	1	mg/L	<1	25 mg/L	104	82.0	122
				<1	500 mg/L	98.5	82.0	122
ED045G: Chloride by Discrete Analyser (QCLot: 3692606)								
ED045G: Chloride	16887-00-6	1	mg/L	<1	50 mg/L	93.0	80.9	127
				<1	1000 mg/L	94.3	80.9	127
ED093F: Dissolved Major Cations (QCLot: 3695842)								

Sub-Matrix: **WATER**

Method: Compound	CAS Number	LOR	Unit	Method Blank (MB) Report: Result	Laboratory Control Spike (LCS) Report: Spike Concentration	Spike Recovery (%): LCS	Acceptable Limits (%): Low	Acceptable Limits (%): High
ED093F: Dissolved Major Cations (QCLot: 3695842) - continued								
ED093F: Calcium	7440-70-2	1	mg/L	<1	50 mg/L	100	80.0	114
ED093F: Magnesium	7439-95-4	1	mg/L	<1	50 mg/L	103	90.0	116
ED093F: Sodium	7440-23-5	1	mg/L	<1	50 mg/L	100	82.0	120
ED093F: Potassium	7440-09-7	1	mg/L	<1	50 mg/L	104	85.0	113
EG020F: Dissolved Metals by ICP-MS (QCLot: 3695840)								
EG020A-F: Arsenic	7440-38-2	0.001	mg/L	<0.001	0.1 mg/L	95.3	85.0	114
EG020A-F: Beryllium	7440-41-7	0.001	mg/L	<0.001	0.1 mg/L	93.2	85.0	115
EG020A-F: Barium	7440-39-3	0.001	mg/L	<0.001	0.1 mg/L	93.3	82.0	110
EG020A-F: Cadmium	7440-43-9	0.0001	mg/L	<0.0001	0.1 mg/L	96.2	84.0	110
EG020A-F: Chromium	7440-47-3	0.001	mg/L	<0.001	0.1 mg/L	94.3	85.0	111
EG020A-F: Cobalt	7440-48-4	0.001	mg/L	<0.001	0.1 mg/L	91.1	82.0	112
EG020A-F: Copper	7440-50-8	0.001	mg/L	<0.001	0.1 mg/L	90.8	81.0	111
EG020A-F: Lead	7439-92-1	0.001	mg/L	<0.001	0.1 mg/L	88.8	83.0	111
EG020A-F: Manganese	7439-96-5	0.001	mg/L	<0.001	0.1 mg/L	98.7	82.0	110
EG020A-F: Nickel	7440-02-0	0.001	mg/L	<0.001	0.1 mg/L	95.2	82.0	112
EG020A-F: Selenium	7782-49-2	0.01	mg/L	<0.01	0.1 mg/L	104	85.0	115
EG020A-F: Vanadium	7440-62-2	0.01	mg/L	<0.01	0.1 mg/L	87.8	83.0	109
EG020A-F: Zinc	7440-66-6	0.005	mg/L	<0.005	0.1 mg/L	82.7	81.0	117
EG020A-F: Boron	7440-42-8	0.05	mg/L	<0.05	0.5 mg/L	102	85.0	115
EG020A-F: Iron	7439-89-6	0.05	mg/L	<0.05	0.5 mg/L	89.9	82.0	112
EG035F: Dissolved Mercury by FIMS (QCLot: 3695841)								
EG035F: Mercury	7439-97-6	0.0001	mg/L	<0.0001	0.01 mg/L	97.2	83.0	105
EK040P: Fluoride by PC Titrator (QCLot: 3694848)								
EK040P: Fluoride	16984-48-8	0.1	mg/L	<0.1	5 mg/L	101	82.0	116
EK040P: Fluoride by PC Titrator (QCLot: 3694854)								
EK040P: Fluoride	16984-48-8	0.1	mg/L	<0.1	5 mg/L	104	82.0	116
EK055G: Ammonia as N by Discrete Analyser (QCLot: 3696523)								
EK055G: Ammonia as N	7664-41-7	0.01	mg/L	<0.01	1 mg/L	93.5	90.0	114
EK057G: Nitrite as N by Discrete Analyser (QCLot: 3692608)								
EK057G: Nitrite as N	14797-65-0	0.01	mg/L	<0.01	0.5 mg/L	100	82.0	114
EK059G: Nitrite plus Nitrate as N (NOx) by Discrete Analyser (QCLot: 3696525)								
EK059G: Nitrite + Nitrate as N	----	0.01	mg/L	<0.01	0.5 mg/L	97.7	91.0	113
EK061G: Total Kjeldahl Nitrogen By Discrete Analyser (QCLot: 3696522)								
EK061G: Total Kjeldahl Nitrogen as N	----	0.1	mg/L	<0.1	10 mg/L	93.0	69.0	101
				<0.1	1 mg/L	105	70.0	118
				<0.1	5 mg/L	110	70.0	130
EK067G: Total Phosphorus as P by Discrete Analyser (QCLot: 3696521)								

Sub-Matrix: **WATER**

Method: Compound	CAS Number	LOR	Unit	Method Blank (MB) Report: Result	Laboratory Control Spike (LCS) Report: Spike Concentration	Spike Recovery (%): LCS	Acceptable Limits (%): Low	Acceptable Limits (%): High
EK067G: Total Phosphorus as P by Discrete Analyser (QCLot: 3696521) - continued								
EK067G: Total Phosphorus as P	----	0.01	mg/L	<0.01	4.42 mg/L	90.7	71.0	101
				<0.01	0.442 mg/L	96.6	72.0	108
				<0.01	1 mg/L	113	70.0	130
EK071G: Reactive Phosphorus as P by discrete analyser (QCLot: 3692604)								
EK071G: Reactive Phosphorus as P	14265-44-2	0.01	mg/L	<0.01	0.5 mg/L	100	85.0	117
EP071 SG: Total Petroleum Hydrocarbons - Silica gel cleanup (QCLot: 3690941)								
EP071SG: C10 - C14 Fraction	----	50	µg/L	<50	400 µg/L	82.1	55.8	112
EP071SG: C15 - C28 Fraction	----	100	µg/L	<100	600 µg/L	86.0	71.6	113
EP071SG: C29 - C36 Fraction	----	50	µg/L	<50	400 µg/L	106	56.0	121
EP071 SG: Total Recoverable Hydrocarbons - NEPM 2013 Fractions - Silica gel cleanup (QCLot: 3690941)								
EP071SG: >C10 - C16 Fraction	----	100	µg/L	<100	500 µg/L	67.0	57.9	119
EP071SG: >C16 - C34 Fraction	----	100	µg/L	<100	700 µg/L	93.9	62.5	110
EP071SG: >C34 - C40 Fraction	----	100	µg/L	<100	300 µg/L	69.1	61.5	121
EP080/071: Total Petroleum Hydrocarbons (QCLot: 3694198)								
EP080: C6 - C9 Fraction	----	20	µg/L	<20	260 µg/L	82.0	75.0	127
EP080/071: Total Recoverable Hydrocarbons - NEPM 2013 Fractions (QCLot: 3694198)								
EP080: C6 - C10 Fraction	C6_C10	20	µg/L	<20	310 µg/L	82.4	75.0	127
EP080: BTEXN (QCLot: 3694198)								
EP080: Benzene	71-43-2	1	µg/L	<1	10 µg/L	82.3	70.0	122
EP080: Toluene	108-88-3	2	µg/L	<2	10 µg/L	90.6	69.0	123
EP080: Ethylbenzene	100-41-4	2	µg/L	<2	10 µg/L	94.4	70.0	120
EP080: meta- & para-Xylene	108-38-3 106-42-3	2	µg/L	<2	10 µg/L	94.2	69.0	121
EP080: ortho-Xylene	95-47-6	2	µg/L	<2	10 µg/L	96.6	72.0	122
EP080: Naphthalene	91-20-3	5	µg/L	<5	10 µg/L	90.6	70.0	120
EP231A: Perfluoroalkyl Sulfonic Acids (QCLot: 3692933)								
EP231X: Perfluorobutane sulfonic acid (PFBS)	375-73-5	0.02	µg/L	<0.02	0.25 µg/L	124	72.0	130
EP231X: Perfluoropentane sulfonic acid (PFPeS)	2706-91-4	0.02	µg/L	<0.02	0.25 µg/L	125	71.0	127
EP231X: Perfluorohexane sulfonic acid (PFHxS)	355-46-4	0.02	µg/L	<0.02	0.25 µg/L	118	68.0	131
EP231X: Perfluoroheptane sulfonic acid (PFHpS)	375-92-8	0.02	µg/L	<0.02	0.25 µg/L	124	69.0	134
EP231X: Perfluorooctane sulfonic acid (PFOS)	1763-23-1	0.01	µg/L	<0.01	0.25 µg/L	109	65.0	140
EP231X: Perfluorodecane sulfonic acid (PFDS)	335-77-3	0.02	µg/L	<0.02	0.25 µg/L	128	53.0	142
EP231B: Perfluoroalkyl Carboxylic Acids (QCLot: 3692933)								
EP231X: Perfluorobutanoic acid (PFBA)	375-22-4	0.1	µg/L	<0.1	1.25 µg/L	120	73.0	129
EP231X: Perfluoropentanoic acid (PFPeA)	2706-90-3	0.02	µg/L	<0.02	0.25 µg/L	122	72.0	129
EP231X: Perfluorohexanoic acid (PFHxA)	307-24-4	0.02	µg/L	<0.02	0.25 µg/L	119	72.0	129
EP231X: Perfluoroheptanoic acid (PFHpA)	375-85-9	0.02	µg/L	<0.02	0.25 µg/L	124	72.0	130
EP231X: Perfluorooctanoic acid (PFOA)	335-67-1	0.01	µg/L	<0.01	0.25 µg/L	122	71.0	133

Sub-Matrix: **WATER**

Method: Compound	CAS Number	LOR	Unit	Method Blank (MB) Report: Result	Laboratory Control Spike (LCS) Report: Spike Concentration	Spike Recovery (%): LCS	Acceptable Limits (%): Low	Acceptable Limits (%): High
EP231B: Perfluoroalkyl Carboxylic Acids (QCLot: 3692933) - continued								
EP231X: Perfluorononanoic acid (PFNA)	375-95-1	0.02	µg/L	<0.02	0.25 µg/L	121	69.0	130
EP231X: Perfluorodecanoic acid (PFDA)	335-76-2	0.02	µg/L	<0.02	0.25 µg/L	125	71.0	129
EP231X: Perfluoroundecanoic acid (PFUnDA)	2058-94-8	0.02	µg/L	<0.02	0.25 µg/L	130	69.0	133
EP231X: Perfluorododecanoic acid (PFDoDA)	307-55-1	0.02	µg/L	<0.02	0.25 µg/L	107	72.0	134
EP231X: Perfluorotridecanoic acid (PFTrDA)	72629-94-8	0.02	µg/L	<0.02	0.25 µg/L	84.2	65.0	144
EP231X: Perfluorotetradecanoic acid (PFTeDA)	376-06-7	0.05	µg/L	<0.05	0.625 µg/L	116	71.0	132
EP231C: Perfluoroalkyl Sulfonamides (QCLot: 3692933)								
EP231X: Perfluorooctane sulfonamide (FOSA)	754-91-6	0.02	µg/L	<0.02	0.25 µg/L	125	67.0	137
EP231X: N-Methyl perfluorooctane sulfonamide (MeFOSA)	31506-32-8	0.05	µg/L	<0.05	0.625 µg/L	102	68.0	141
EP231X: N-Ethyl perfluorooctane sulfonamide (EtFOSA)	4151-50-2	0.05	µg/L	<0.05	0.625 µg/L	101	62.6	147
EP231X: N-Methyl perfluorooctane sulfonamidoethanol (MeFOSE)	24448-09-7	0.05	µg/L	<0.05	0.625 µg/L	123	66.0	145
EP231X: N-Ethyl perfluorooctane sulfonamidoethanol (EtFOSE)	1691-99-2	0.05	µg/L	<0.05	0.625 µg/L	116	57.6	145
EP231X: N-Methyl perfluorooctane sulfonamidoacetic acid (MeFOSAA)	2355-31-9	0.02	µg/L	<0.02	0.25 µg/L	128	65.0	136
EP231X: N-Ethyl perfluorooctane sulfonamidoacetic acid (EtFOSAA)	2991-50-6	0.02	µg/L	<0.02	0.25 µg/L	122	61.0	135
EP231D: (n:2) Fluorotelomer Sulfonic Acids (QCLot: 3692933)								
EP231X: 4:2 Fluorotelomer sulfonic acid (4:2 FTS)	757124-72-4	0.05	µg/L	<0.05	0.25 µg/L	118	63.0	143
EP231X: 6:2 Fluorotelomer sulfonic acid (6:2 FTS)	27619-97-2	0.05	µg/L	<0.05	0.25 µg/L	114	64.0	140
EP231X: 8:2 Fluorotelomer sulfonic acid (8:2 FTS)	39108-34-4	0.05	µg/L	<0.05	0.25 µg/L	121	67.0	138
EP231X: 10:2 Fluorotelomer sulfonic acid (10:2 FTS)	120226-60-0	0.05	µg/L	<0.05	0.25 µg/L	117	71.4	144

Matrix Spike (MS) Report

The quality control term Matrix Spike (MS) refers to an intralaboratory split sample spiked with a representative set of target analytes. The purpose of this QC parameter is to monitor potential matrix effects on analyte recoveries. Static Recovery Limits as per laboratory Data Quality Objectives (DQOs). Ideal recovery ranges stated may be waived in the event of sample matrix interference.

Sub-Matrix: **WATER**

Laboratory sample ID	Sample ID	Method: Compound	CAS Number	Matrix Spike (MS) Report: Spike Concentration	SpikeRecovery(%): MS	Acceptable Limits (%): Low	Acceptable Limits (%): High
ED041G: Sulfate (Turbidimetric) as SO4 2- by DA (QCLot: 3692607)							
ES2119030-001	SW4	ED041G: Sulfate as SO4 - Turbidimetric	14808-79-8	10 mg/L	116	70.0	130
ED045G: Chloride by Discrete Analyser (QCLot: 3692606)							
ES2119012-001	Anonymous	ED045G: Chloride	16887-00-6	50 mg/L	91.3	70.0	130
EG020F: Dissolved Metals by ICP-MS (QCLot: 3695840)							
ES2119030-003	SW3	EG020A-F: Arsenic	7440-38-2	1 mg/L	93.7	70.0	130
		EG020A-F: Beryllium	7440-41-7	1 mg/L	105	70.0	130

Sub-Matrix: **WATER**

Laboratory sample ID	Sample ID	Method: Compound	CAS Number	Matrix Spike (MS) Report: Spike Concentration	SpikeRecovery(%) MS	Acceptable Limits (%) Low	High
EG020F: Dissolved Metals by ICP-MS (QCLot: 3695840) - continued							
ES2119030-003	SW3	EG020A-F: Barium	7440-39-3	1 mg/L	92.4	70.0	130
		EG020A-F: Cadmium	7440-43-9	0.25 mg/L	103	70.0	130
		EG020A-F: Chromium	7440-47-3	1 mg/L	97.2	70.0	130
		EG020A-F: Cobalt	7440-48-4	1 mg/L	94.3	70.0	130
		EG020A-F: Copper	7440-50-8	1 mg/L	98.0	70.0	130
		EG020A-F: Lead	7439-92-1	1 mg/L	91.7	70.0	130
		EG020A-F: Manganese	7439-96-5	1 mg/L	97.5	70.0	130
		EG020A-F: Nickel	7440-02-0	1 mg/L	94.6	70.0	130
		EG020A-F: Vanadium	7440-62-2	1 mg/L	99.3	70.0	130
		EG020A-F: Zinc	7440-66-6	1 mg/L	97.6	70.0	130
EG035F: Dissolved Mercury by FIMS (QCLot: 3695841)							
ES2119030-002	QW51	EG035F: Mercury	7439-97-6	0.01 mg/L	94.0	70.0	130
EK040P: Fluoride by PC Titrator (QCLot: 3694848)							
ES2118968-002	Anonymous	EK040P: Fluoride	16984-48-8	5 mg/L	94.2	70.0	130
EK040P: Fluoride by PC Titrator (QCLot: 3694854)							
ES2119030-016	BH8	EK040P: Fluoride	16984-48-8	5 mg/L	92.0	70.0	130
EK055G: Ammonia as N by Discrete Analyser (QCLot: 3696523)							
ES2118979-001	Anonymous	EK055G: Ammonia as N	7664-41-7	1 mg/L	100	70.0	130
EK057G: Nitrite as N by Discrete Analyser (QCLot: 3692608)							
ES2119030-001	SW4	EK057G: Nitrite as N	14797-65-0	0.5 mg/L	108	70.0	130
EK059G: Nitrite plus Nitrate as N (NOx) by Discrete Analyser (QCLot: 3696525)							
ES2118998-019	Anonymous	EK059G: Nitrite + Nitrate as N	----	0.5 mg/L	105	70.0	130
EK061G: Total Kjeldahl Nitrogen By Discrete Analyser (QCLot: 3696522)							
ES2118998-020	Anonymous	EK061G: Total Kjeldahl Nitrogen as N	----	5 mg/L	93.4	70.0	130
EK067G: Total Phosphorus as P by Discrete Analyser (QCLot: 3696521)							
ES2118998-020	Anonymous	EK067G: Total Phosphorus as P	----	1 mg/L	107	70.0	130
EK071G: Reactive Phosphorus as P by discrete analyser (QCLot: 3692604)							
ES2119012-001	Anonymous	EK071G: Reactive Phosphorus as P	14265-44-2	0.5 mg/L	96.0	70.0	130
EP080/071: Total Petroleum Hydrocarbons (QCLot: 3694198)							
ES2119030-001	SW4	EP080: C6 - C9 Fraction	----	325 µg/L	88.9	70.0	130
EP080/071: Total Recoverable Hydrocarbons - NEPM 2013 Fractions (QCLot: 3694198)							
ES2119030-001	SW4	EP080: C6 - C10 Fraction	C6_C10	375 µg/L	91.1	70.0	130
EP080: BTEXN (QCLot: 3694198)							
ES2119030-001	SW4	EP080: Benzene	71-43-2	25 µg/L	87.2	70.0	130
		EP080: Toluene	108-88-3	25 µg/L	91.1	70.0	130

Sub-Matrix: **WATER**

				Matrix Spike (MS) Report			
				Spike	SpikeRecovery(%)	Acceptable Limits (%)	
Laboratory sample ID	Sample ID	Method: Compound	CAS Number	Concentration	MS	Low	High
EP080: BTEXN (QCLot: 3694198) - continued							
ES2119030-001	SW4	EP080: Ethylbenzene	100-41-4	25 µg/L	94.8	70.0	130
		EP080: meta- & para-Xylene	108-38-3 106-42-3	25 µg/L	94.1	70.0	130
		EP080: ortho-Xylene	95-47-6	25 µg/L	93.6	70.0	130
		EP080: Naphthalene	91-20-3	25 µg/L	87.3	70.0	130

QA/QC Compliance Assessment to assist with Quality Review

Work Order	: **ES2119030**	Page	: 1 of 17
Client	: **KLEINFELDER AUSTRALIA PTY LTD**	Laboratory	: Environmental Division Sydney
Contact	: TOM OVERTON	Telephone	: +6138549 9630
Project	: 20193820	Date Samples Received	: 20-May-2021
Site	: WSS - Cabbage Treet Rd water monitoring May 2021	Issue Date	: 28-May-2021
Sampler	: Dan Kousbroek	No. of samples received	: 19
Order number	: ----	No. of samples analysed	: 19

This report is automatically generated by the ALS LIMS through interpretation of the ALS Quality Control Report and several Quality Assurance parameters measured by ALS. This automated reporting highlights any non-conformances, facilitates faster and more accurate data validation and is designed to assist internal expert and external Auditor review. Many components of this report contribute to the overall DQO assessment and reporting for guideline compliance.

Brief method summaries and references are also provided to assist in traceability.

Summary of Outliers

Outliers : Quality Control Samples

This report highlights outliers flagged in the Quality Control (QC) Report.

- **NO Method Blank value outliers occur.**
- **NO Duplicate outliers occur.**
- **NO Laboratory Control outliers occur.**
- **NO Matrix Spike outliers occur.**
- **For all regular sample matrices, NO surrogate recovery outliers occur.**

Outliers : Analysis Holding Time Compliance

- **Analysis Holding Time Outliers exist - please see following pages for full details.**

Outliers : Frequency of Quality Control Samples

- **Quality Control Sample Frequency Outliers exist - please see following pages for full details.**

Outliers : Analysis Holding Time Compliance

Matrix: **WATER**

Method / Container / Client Sample ID(s)	Extraction / Preparation: Date extracted	Extraction / Preparation: Due for extraction	Extraction / Preparation: Days overdue	Analysis: Date analysed	Analysis: Due for analysis	Analysis: Days overdue
EA005P: pH by PC Titrator						
Clear Plastic Bottle - Natural						
MW239S	----	----	----	24-May-2021	20-May-2021	**4**

Outliers : Frequency of Quality Control Samples

Matrix: **WATER**

Quality Control Sample Type / Method	Count: QC	Count: Regular	Rate (%): Actual	Rate (%): Expected	Quality Control Specification
Laboratory Duplicates (DUP)					
Per- and Polyfluoroalkyl Substances (PFAS) by LCMSMS	0	20	0.00	10.00	NEPM 2013 B3 & ALS QC Standard
TRH - Total Recoverable Hydrocarbons - Silica Gel Cleanup	0	18	0.00	10.00	NEPM 2013 B3 & ALS QC Standard
Matrix Spikes (MS)					
Per- and Polyfluoroalkyl Substances (PFAS) by LCMSMS	0	20	0.00	5.00	NEPM 2013 B3 & ALS QC Standard
TRH - Total Recoverable Hydrocarbons - Silica Gel Cleanup	0	18	0.00	5.00	NEPM 2013 B3 & ALS QC Standard

Analysis Holding Time Compliance

If samples are identified below as having been analysed or extracted outside of recommended holding times, this should be taken into consideration when interpreting results.

This report summarizes extraction / preparation and analysis times and compares each with ALS recommended holding times (referencing USEPA SW 846, APHA, AS and NEPM) based on the sample container provided. Dates reported represent first date of extraction or analysis and preclude subsequent dilutions and reruns. A listing of breaches (if any) is provided herein.

Holding time for leachate methods (e.g. TCLP) vary according to the analytes reported. Assessment compares the leach date with the shortest analyte holding time for the equivalent soil method. These are: organics 14 days, mercury 28 days & other metals 180 days. A recorded breach does not guarantee a breach for all non-volatile parameters.

Holding times for ***VOC in soils*** vary according to analytes of interest. Vinyl Chloride and Styrene holding time is 7 days; others 14 days. A recorded breach does not guarantee a breach for all VOC analytes and should be verified in case the reported breach is a false positive or Vinyl Chloride and Styrene are not key analytes of interest/concern.

Matrix: **WATER**

Evaluation: × = Holding time breach ; ✓ = Within holding time.

Method / Container / Client Sample ID(s)	Sample Date	Extraction / Preparation: Date extracted	Extraction / Preparation: Due for extraction	Extraction / Preparation: Evaluation	Analysis: Date analysed	Analysis: Due for analysis	Analysis: Evaluation
EA005: pH							
Clear Plastic Bottle - Natural (EA005)							
SW4, SW3, SW2, SW1, BH4, BH9A, BH2, BH10, BH1, BH11, BH6, BH7, BH8	**20-May-2021**	**----**	----	----	**20-May-2021**	20-May-2021	✓
EA005P: pH by PC Titrator							
Clear Plastic Bottle - Natural (EA005-P)							
MW239S	**20-May-2021**	**----**	----	----	**24-May-2021**	20-May-2021	×

Matrix: **WATER**

Evaluation: × = Holding time breach ; ✓ = Within holding time.

Method / Container / Client Sample ID(s)		Sample Date	Extraction / Preparation			Analysis		
			Date extracted	Due for extraction	Evaluation	Date analysed	Due for analysis	Evaluation
EA006: Sodium Adsorption Ratio (SAR)								
Clear Plastic Bottle - Natural (ED093F)								
BH4		**20-May-2021**	**----**	----	----	**25-May-2021**	27-May-2021	✓
Clear Plastic Bottle - Nitric Acid; Filtered (ED093F)								
SW4,	SW3,	**20-May-2021**	**----**	----	----	**25-May-2021**	17-Jun-2021	✓
SW2,	SW1,							
BH9A,	BH2,							
BH10,	BH1,							
BH11,	BH6,							
BH7,	BH8,							
MW239S								
EA010P: Conductivity by PC Titrator								
Clear Plastic Bottle - Natural (EA010-P)								
SW4,	SW3,	**20-May-2021**	**----**	----	----	**24-May-2021**	17-Jun-2021	✓
SW2,	SW1,							
BH4,	BH9A,							
BH2,	BH10,							
BH1,	BH11,							
BH6,	BH7,							
BH8,	MW239S							
EA015: Total Dissolved Solids dried at 180 ± 5 °C								
Clear Plastic Bottle - Natural (EA015H)								
SW4,	SW3,	**20-May-2021**	**----**	----	----	**26-May-2021**	27-May-2021	✓
SW2,	SW1,							
BH4,	BH9A,							
BH2,	BH10,							
BH1,	BH11,							
BH6,	BH7,							
BH8,	MW239S							
EA025: Total Suspended Solids dried at 104 ± 2°C								
Clear Plastic Bottle - Natural (EA025H)								
SW4,	SW3,	**20-May-2021**	**----**	----	----	**26-May-2021**	27-May-2021	✓
SW2,	SW1,							
BH4,	BH9A,							
BH2,	BH10,							
BH1,	BH11,							
BH6,	BH7,							
BH8,	MW239S							

Matrix: **WATER**

Evaluation: × = Holding time breach ; ✓ = Within holding time.

Method / Container / Client Sample ID(s)		Sample Date	Extraction / Preparation			Analysis		
			Date extracted	Due for extraction	Evaluation	Date analysed	Due for analysis	Evaluation
EA045: Turbidity								
Clear Plastic Bottle - Natural (EA045)								
SW4,	SW3,	**20-May-2021**	**----**	----	----	**21-May-2021**	22-May-2021	✓
SW2,	SW1,							
BH4,	BH9A,							
BH2,	BH10,							
BH1,	BH11,							
BH6,	BH7,							
BH8,	MW239S							
EA065: Total Hardness as CaCO3								
Clear Plastic Bottle - Natural (ED093F)								
BH4		**20-May-2021**	**----**	----	----	**25-May-2021**	27-May-2021	✓
Clear Plastic Bottle - Nitric Acid; Filtered (ED093F)								
SW4,	SW3,	**20-May-2021**	**----**	----	----	**25-May-2021**	17-Jun-2021	✓
SW2,	SW1,							
BH9A,	BH2,							
BH10,	BH1,							
BH11,	BH6,							
BH7,	BH8,							
MW239S								
ED037P: Alkalinity by PC Titrator								
Clear Plastic Bottle - Natural (ED037-P)								
SW4,	SW3,	**20-May-2021**	**----**	----	----	**24-May-2021**	03-Jun-2021	✓
SW2,	SW1,							
BH4,	BH9A,							
BH2,	BH10,							
BH1,	BH11,							
BH6,	BH7,							
BH8,	MW239S							
ED041G: Sulfate (Turbidimetric) as SO4 2- by DA								
Clear Plastic Bottle - Natural (ED041G)								
SW4,	SW3,	**20-May-2021**	**----**	----	----	**22-May-2021**	17-Jun-2021	✓
SW2,	SW1,							
BH4,	BH9A,							
BH2,	BH10,							
BH1,	BH11,							
BH6,	BH7,							
BH8,	MW239S							

Matrix: **WATER**

Evaluation: × = Holding time breach ; ✓ = Within holding time.

Method / Container / Client Sample ID(s)		Sample Date	Extraction / Preparation			Analysis		
			Date extracted	Due for extraction	Evaluation	Date analysed	Due for analysis	Evaluation
ED045G: Chloride by Discrete Analyser								
Clear Plastic Bottle - Natural (ED045G)								
SW4,	SW3,	**20-May-2021**	**----**	----	----	**22-May-2021**	17-Jun-2021	✓
SW2,	SW1,							
BH4,	BH9A,							
BH2,	BH10,							
BH1,	BH11,							
BH6,	BH7,							
BH8,	MW239S							
ED093F: Dissolved Major Cations								
Clear Plastic Bottle - Natural (ED093F)								
BH4		**20-May-2021**	**----**	----	----	**25-May-2021**	27-May-2021	✓
Clear Plastic Bottle - Nitric Acid; Filtered (ED093F)								
SW4,	SW3,	**20-May-2021**	**----**	----	----	**25-May-2021**	17-Jun-2021	✓
SW2,	SW1,							
BH9A,	BH2,							
BH10,	BH1,							
BH11,	BH6,							
BH7,	BH8,							
MW239S								
EG020F: Dissolved Metals by ICP-MS								
Clear Plastic Bottle - Natural (EG020A-F)								
BH4		**20-May-2021**	**----**	----	----	**25-May-2021**	16-Nov-2021	✓
Clear Plastic Bottle - Nitric Acid; Filtered (EG020A-F)								
SW4,	QW51,	**20-May-2021**	**----**	----	----	**25-May-2021**	16-Nov-2021	✓
SW3,	SW2,							
SW1,	BH9A,							
BH2,	BH10,							
BH1,	BH11,							
BH6,	BH7,							
BH8,	Rinsate May,							
Trip Blank May,	MW239S							

Matrix: **WATER**

Evaluation: × = Holding time breach ; ✓ = Within holding time.

Method / Container / Client Sample ID(s)		Sample Date	Extraction / Preparation			Analysis		
			Date extracted	Due for extraction	Evaluation	Date analysed	Due for analysis	Evaluation
EG035F: Dissolved Mercury by FIMS								
Clear Plastic Bottle - Natural (EG035F)								
BH4		**20-May-2021**	**----**	----	----	**26-May-2021**	17-Jun-2021	✓
Clear Plastic Bottle - Nitric Acid; Filtered (EG035F)								
SW4,	QW51,	**20-May-2021**	**----**	----	----	**26-May-2021**	17-Jun-2021	✓
SW3,	SW2,							
SW1,	BH9A,							
BH2,	BH10,							
BH1,	BH11,							
BH6,	BH7,							
BH8,	Rinsate May,							
Trip Blank May,	MW239S							
EK040P: Fluoride by PC Titrator								
Clear Plastic Bottle - Natural (EK040P)								
SW4,	SW3,	**20-May-2021**	**----**	----	----	**24-May-2021**	17-Jun-2021	✓
SW2,	SW1,							
BH4,	BH9A,							
BH2,	BH10,							
BH1,	BH11,							
BH6,	BH7,							
BH8,	MW239S							
EK055G: Ammonia as N by Discrete Analyser								
Clear Plastic Bottle - Sulfuric Acid (EK055G)								
SW4,	SW3,	**20-May-2021**	**----**	----	----	**25-May-2021**	17-Jun-2021	✓
SW2,	SW1,							
BH4,	BH9A,							
BH2,	BH10,							
BH1,	BH11,							
BH6,	BH7,							
BH8,	MW239S							
EK057G: Nitrite as N by Discrete Analyser								
Clear Plastic Bottle - Natural (EK057G)								
SW4,	SW3,	**20-May-2021**	**----**	----	----	**22-May-2021**	22-May-2021	✓
SW2,	SW1,							
BH4,	BH9A,							
BH2,	BH10,							
BH1,	BH11,							
BH6,	BH7,							
BH8,	MW239S							

Matrix: **WATER**

Evaluation: × = Holding time breach ; ✓ = Within holding time.

Method / Container / Client Sample ID(s)		Sample Date	Extraction / Preparation			Analysis		
			Date extracted	Due for extraction	Evaluation	Date analysed	Due for analysis	Evaluation
EK059G: Nitrite plus Nitrate as N (NOx) by Discrete Analyser								
Clear Plastic Bottle - Sulfuric Acid (EK059G)								
SW4,	SW3,	**20-May-2021**	**----**	----	----	**25-May-2021**	17-Jun-2021	✓
SW2,	SW1,							
BH4,	BH9A,							
BH2,	BH10,							
BH1,	BH11,							
BH6,	BH7,							
BH8,	MW239S							
EK061G: Total Kjeldahl Nitrogen By Discrete Analyser								
Clear Plastic Bottle - Sulfuric Acid (EK061G)								
SW4,	SW3,	**20-May-2021**	**25-May-2021**	17-Jun-2021	✓	**25-May-2021**	17-Jun-2021	✓
SW2,	SW1,							
BH4,	BH9A,							
BH2,	BH10,							
BH1,	BH11,							
BH6,	BH7,							
BH8,	MW239S							
EK067G: Total Phosphorus as P by Discrete Analyser								
Clear Plastic Bottle - Sulfuric Acid (EK067G)								
SW4,	SW3,	**20-May-2021**	**25-May-2021**	17-Jun-2021	✓	**25-May-2021**	17-Jun-2021	✓
SW2,	SW1,							
BH4,	BH9A,							
BH2,	BH10,							
BH1,	BH11,							
BH6,	BH7,							
BH8,	MW239S							
EK071G: Reactive Phosphorus as P by discrete analyser								
Clear Plastic Bottle - Natural (EK071G)								
SW4,	SW3,	**20-May-2021**	**----**	----	----	**22-May-2021**	22-May-2021	✓
SW2,	SW1,							
BH4,	BH9A,							
BH2,	BH10,							
BH1,	BH11,							
BH6,	BH7,							
BH8,	MW239S							

Matrix: **WATER**

Evaluation: × = Holding time breach ; ✓ = Within holding time.

Method / Container / Client Sample ID(s)		Sample Date	Extraction / Preparation			Analysis		
			Date extracted	Due for extraction	Evaluation	Date analysed	Due for analysis	Evaluation
EP071 SG: Total Petroleum Hydrocarbons - Silica gel cleanup								
Amber Glass Bottle - Unpreserved (EP071SG)								
SW4,	QW51,	**20-May-2021**	**21-May-2021**	27-May-2021	✓	**26-May-2021**	30-Jun-2021	✓
SW3,	SW2,							
SW1,	BH4,							
BH9A,	BH2,							
BH10,	BH1,							
BH11,	BH12,							
BH6,	BH7,							
BH8,	Rinsate May,							
Trip Blank May,	MW239S							
EP071 SG: Total Recoverable Hydrocarbons - NEPM 2013 Fractions - Silica gel cleanup								
Amber Glass Bottle - Unpreserved (EP071SG)								
SW4,	QW51,	**20-May-2021**	**21-May-2021**	27-May-2021	✓	**26-May-2021**	30-Jun-2021	✓
SW3,	SW2,							
SW1,	BH4,							
BH9A,	BH2,							
BH10,	BH1,							
BH11,	BH12,							
BH6,	BH7,							
BH8,	Rinsate May,							
Trip Blank May,	MW239S							
EP080/071: Total Petroleum Hydrocarbons								
Amber VOC Vial - Sulfuric Acid (EP080)								
SW4,	QW51,	**20-May-2021**	**25-May-2021**	03-Jun-2021	✓	**25-May-2021**	03-Jun-2021	✓
SW3,	SW2,							
SW1,	BH4,							
BH9A,	BH2,							
BH10,	BH1,							
BH11,	BH12,							
BH6,	BH7,							
BH8,	Rinsate May,							
Trip Blank May,	MW239S							

Matrix: **WATER**

Evaluation: × = Holding time breach ; ✓ = Within holding time.

Method / Container / Client Sample ID(s)		Sample Date	Extraction / Preparation			Analysis		
			Date extracted	Due for extraction	Evaluation	Date analysed	Due for analysis	Evaluation
EP080/071: Total Recoverable Hydrocarbons - NEPM 2013 Fractions								
Amber VOC Vial - Sulfuric Acid (EP080)								
SW4,	QW51,	**20-May-2021**	**25-May-2021**	03-Jun-2021	✓	**25-May-2021**	03-Jun-2021	✓
SW3,	SW2,							
SW1,	BH4,							
BH9A,	BH2,							
BH10,	BH1,							
BH11,	BH12,							
BH6,	BH7,							
BH8,	Rinsate May,							
Trip Blank May,	MW239S							
EP080: BTEXN								
Amber VOC Vial - Sulfuric Acid (EP080)								
SW4,	QW51,	**20-May-2021**	**25-May-2021**	03-Jun-2021	✓	**25-May-2021**	03-Jun-2021	✓
SW3,	SW2,							
SW1,	BH4,							
BH9A,	BH2,							
BH10,	BH1,							
BH11,	BH12,							
BH6,	BH7,							
BH8,	Rinsate May,							
Trip Blank May,	MW239S							
EP231A: Perfluoroalkyl Sulfonic Acids								
HDPE (no PTFE) (EP231X)								
SW4,	QW51,	**20-May-2021**	**24-May-2021**	16-Nov-2021	✓	**24-May-2021**	16-Nov-2021	✓
SW3,	SW2,							
SW1,	BH4,							
BH9A,	BH2,							
BH10,	BH1,							
BH11,	BH6,							
BH7,	QW49,							
BH8,	Rinsate May,							
Trip Blank May,	MW239S							

Matrix: **WATER**

Evaluation: × = Holding time breach ; ✓ = Within holding time.

Method / Container / Client Sample ID(s)		Sample Date	Extraction / Preparation			Analysis		
			Date extracted	Due for extraction	Evaluation	Date analysed	Due for analysis	Evaluation
EP231B: Perfluoroalkyl Carboxylic Acids								
HDPE (no PTFE) (EP231X)								
SW4,	QW51,	**20-May-2021**	**24-May-2021**	16-Nov-2021	✓	**24-May-2021**	16-Nov-2021	✓
SW3,	SW2,							
SW1,	BH4,							
BH9A,	BH2,							
BH10,	BH1,							
BH11,	BH6,							
BH7,	QW49,							
BH8,	Rinsate May,							
Trip Blank May,	MW239S							
EP231C: Perfluoroalkyl Sulfonamides								
HDPE (no PTFE) (EP231X)								
SW4,	QW51,	**20-May-2021**	**24-May-2021**	16-Nov-2021	✓	**24-May-2021**	16-Nov-2021	✓
SW3,	SW2,							
SW1,	BH4,							
BH9A,	BH2,							
BH10,	BH1,							
BH11,	BH6,							
BH7,	QW49,							
BH8,	Rinsate May,							
Trip Blank May,	MW239S							
EP231D: (n:2) Fluorotelomer Sulfonic Acids								
HDPE (no PTFE) (EP231X)								
SW4,	QW51,	**20-May-2021**	**24-May-2021**	16-Nov-2021	✓	**24-May-2021**	16-Nov-2021	✓
SW3,	SW2,							
SW1,	BH4,							
BH9A,	BH2,							
BH10,	BH1,							
BH11,	BH6,							
BH7,	QW49,							
BH8,	Rinsate May,							
Trip Blank May,	MW239S							

Matrix: **WATER**

Evaluation: × = Holding time breach ; ✓ = Within holding time.

Method / Container / Client Sample ID(s)		Sample Date	Extraction / Preparation			Analysis		
			Date extracted	Due for extraction	Evaluation	Date analysed	Due for analysis	Evaluation
EP231P: PFAS Sums								
HDPE (no PTFE) (EP231X)								
SW4,	QW51,	**20-May-2021**	**24-May-2021**	16-Nov-2021	✓	**24-May-2021**	16-Nov-2021	✓
SW3,	SW2,							
SW1,	BH4,							
BH9A,	BH2,							
BH10,	BH1,							
BH11,	BH6,							
BH7,	QW49,							
BH8,	Rinsate May,							
Trip Blank May,	MW239S							

Quality Control Parameter Frequency Compliance

The following report summarises the frequency of laboratory QC samples analysed within the analytical lot(s) in which the submitted sample(s) was(were) processed. Actual rate should be greater than or equal to the expected rate. A listing of breaches is provided in the Summary of Outliers.

Matrix: **WATER**

Evaluation: × = Quality Control frequency not within specification ; ✓ = Quality Control frequency within specification.

Quality Control Sample Type		Count		Rate (%)			Quality Control Specification
Analytical Methods	Method	QC	Regular	Actual	Expected	Evaluation	
Laboratory Duplicates (DUP)							
Alkalinity by PC Titrator	ED037-P	4	40	10.00	10.00	✓	NEPM 2013 B3 & ALS QC Standard
Ammonia as N by Discrete analyser	EK055G	2	16	12.50	10.00	✓	NEPM 2013 B3 & ALS QC Standard
Chloride by Discrete Analyser	ED045G	2	20	10.00	10.00	✓	NEPM 2013 B3 & ALS QC Standard
Conductivity by PC Titrator	EA010-P	6	58	10.34	10.00	✓	NEPM 2013 B3 & ALS QC Standard
Dissolved Mercury by FIMS	EG035F	2	20	10.00	10.00	✓	NEPM 2013 B3 & ALS QC Standard
Dissolved Metals by ICP-MS - Suite A	EG020A-F	2	20	10.00	10.00	✓	NEPM 2013 B3 & ALS QC Standard
Fluoride by PC Titrator	EK040P	4	38	10.53	10.00	✓	NEPM 2013 B3 & ALS QC Standard
Major Cations - Dissolved	ED093F	2	20	10.00	10.00	✓	NEPM 2013 B3 & ALS QC Standard
Nitrite and Nitrate as N (NOx) by Discrete Analyser	EK059G	2	20	10.00	10.00	✓	NEPM 2013 B3 & ALS QC Standard
Nitrite as N by Discrete Analyser	EK057G	2	20	10.00	10.00	✓	NEPM 2013 B3 & ALS QC Standard
Per- and Polyfluoroalkyl Substances (PFAS) by LCMSMS	EP231X	0	20	0.00	10.00	✗	NEPM 2013 B3 & ALS QC Standard
pH	EA005	2	20	10.00	10.00	✓	NEPM 2013 B3 & ALS QC Standard
pH by PC Titrator	EA005-P	2	15	13.33	10.00	✓	NEPM 2013 B3 & ALS QC Standard
Reactive Phosphorus as P-By Discrete Analyser	EK071G	2	20	10.00	10.00	✓	NEPM 2013 B3 & ALS QC Standard
Sulfate (Turbidimetric) as SO4 2- by Discrete Analyser	ED041G	2	20	10.00	10.00	✓	NEPM 2013 B3 & ALS QC Standard
Suspended Solids (High Level)	EA025H	2	20	10.00	10.00	✓	NEPM 2013 B3 & ALS QC Standard
Total Dissolved Solids (High Level)	EA015H	2	20	10.00	10.00	✓	NEPM 2013 B3 & ALS QC Standard
Total Kjeldahl Nitrogen as N By Discrete Analyser	EK061G	2	20	10.00	10.00	✓	NEPM 2013 B3 & ALS QC Standard
Total Phosphorus as P By Discrete Analyser	EK067G	2	20	10.00	10.00	✓	NEPM 2013 B3 & ALS QC Standard
TRH - Total Recoverable Hydrocarbons - Silica Gel Cleanup	EP071SG	0	18	0.00	10.00	✗	NEPM 2013 B3 & ALS QC Standard
TRH Volatiles/BTEX	EP080	2	20	10.00	10.00	✓	NEPM 2013 B3 & ALS QC Standard
Turbidity	EA045	4	39	10.26	10.00	✓	NEPM 2013 B3 & ALS QC Standard
Laboratory Control Samples (LCS)							
Alkalinity by PC Titrator	ED037-P	4	40	10.00	10.00	✓	NEPM 2013 B3 & ALS QC Standard
Ammonia as N by Discrete analyser	EK055G	1	16	6.25	5.00	✓	NEPM 2013 B3 & ALS QC Standard
Chloride by Discrete Analyser	ED045G	2	20	10.00	10.00	✓	NEPM 2013 B3 & ALS QC Standard
Conductivity by PC Titrator	EA010-P	5	58	8.62	8.33	✓	NEPM 2013 B3 & ALS QC Standard
Dissolved Mercury by FIMS	EG035F	1	20	5.00	5.00	✓	NEPM 2013 B3 & ALS QC Standard
Dissolved Metals by ICP-MS - Suite A	EG020A-F	1	20	5.00	5.00	✓	NEPM 2013 B3 & ALS QC Standard
Fluoride by PC Titrator	EK040P	2	38	5.26	5.00	✓	NEPM 2013 B3 & ALS QC Standard
Major Cations - Dissolved	ED093F	1	20	5.00	5.00	✓	NEPM 2013 B3 & ALS QC Standard
Nitrite and Nitrate as N (NOx) by Discrete Analyser	EK059G	1	20	5.00	5.00	✓	NEPM 2013 B3 & ALS QC Standard
Nitrite as N by Discrete Analyser	EK057G	1	20	5.00	5.00	✓	NEPM 2013 B3 & ALS QC Standard
Per- and Polyfluoroalkyl Substances (PFAS) by LCMSMS	EP231X	1	20	5.00	5.00	✓	NEPM 2013 B3 & ALS QC Standard
pH	EA005	1	20	5.00	5.00	✓	NEPM 2013 B3 & ALS QC Standard

Matrix: **WATER**

Evaluation: × = Quality Control frequency not within specification ; ✓ = Quality Control frequency within specification.

Quality Control Sample Type		Count		Rate (%)			Quality Control Specification
Analytical Methods	*Method*	*QC*	*Regular*	***Actual***	***Expected***	*Evaluation*	
Laboratory Control Samples (LCS) - Continued							
pH by PC Titrator	EA005-P	2	15	**13.33**	**10.00**	✓	NEPM 2013 B3 & ALS QC Standard
Reactive Phosphorus as P-By Discrete Analyser	EK071G	1	20	**5.00**	**5.00**	✓	NEPM 2013 B3 & ALS QC Standard
Sulfate (Turbidimetric) as SO4 2- by Discrete Analyser	ED041G	2	20	**10.00**	**10.00**	✓	NEPM 2013 B3 & ALS QC Standard
Suspended Solids (High Level)	EA025H	3	20	**15.00**	**15.00**	✓	NEPM 2013 B3 & ALS QC Standard
Total Dissolved Solids (High Level)	EA015H	3	20	**15.00**	**15.00**	✓	NEPM 2013 B3 & ALS QC Standard
Total Kjeldahl Nitrogen as N By Discrete Analyser	EK061G	3	20	**15.00**	**15.00**	✓	NEPM 2013 B3 & ALS QC Standard
Total Phosphorus as P By Discrete Analyser	EK067G	3	20	**15.00**	**15.00**	✓	NEPM 2013 B3 & ALS QC Standard
TRH - Total Recoverable Hydrocarbons - Silica Gel Cleanup	EP071SG	1	18	**5.56**	**5.00**	✓	NEPM 2013 B3 & ALS QC Standard
TRH Volatiles/BTEX	EP080	1	20	**5.00**	**5.00**	✓	NEPM 2013 B3 & ALS QC Standard
Turbidity	EA045	2	39	**5.13**	**5.00**	✓	NEPM 2013 B3 & ALS QC Standard
Method Blanks (MB)							
Ammonia as N by Discrete analyser	EK055G	1	16	**6.25**	**5.00**	✓	NEPM 2013 B3 & ALS QC Standard
Chloride by Discrete Analyser	ED045G	1	20	**5.00**	**5.00**	✓	NEPM 2013 B3 & ALS QC Standard
Conductivity by PC Titrator	EA010-P	1	58	**1.72**	**1.67**	✓	NEPM 2013 B3 & ALS QC Standard
Dissolved Mercury by FIMS	EG035F	1	20	**5.00**	**5.00**	✓	NEPM 2013 B3 & ALS QC Standard
Dissolved Metals by ICP-MS - Suite A	EG020A-F	1	20	**5.00**	**5.00**	✓	NEPM 2013 B3 & ALS QC Standard
Fluoride by PC Titrator	EK040P	2	38	**5.26**	**5.00**	✓	NEPM 2013 B3 & ALS QC Standard
Major Cations - Dissolved	ED093F	1	20	**5.00**	**5.00**	✓	NEPM 2013 B3 & ALS QC Standard
Nitrite and Nitrate as N (NOx) by Discrete Analyser	EK059G	1	20	**5.00**	**5.00**	✓	NEPM 2013 B3 & ALS QC Standard
Nitrite as N by Discrete Analyser	EK057G	1	20	**5.00**	**5.00**	✓	NEPM 2013 B3 & ALS QC Standard
Per- and Polyfluoroalkyl Substances (PFAS) by LCMSMS	EP231X	1	20	**5.00**	**5.00**	✓	NEPM 2013 B3 & ALS QC Standard
Reactive Phosphorus as P-By Discrete Analyser	EK071G	1	20	**5.00**	**5.00**	✓	NEPM 2013 B3 & ALS QC Standard
Sulfate (Turbidimetric) as SO4 2- by Discrete Analyser	ED041G	1	20	**5.00**	**5.00**	✓	NEPM 2013 B3 & ALS QC Standard
Suspended Solids (High Level)	EA025H	1	20	**5.00**	**5.00**	✓	NEPM 2013 B3 & ALS QC Standard
Total Dissolved Solids (High Level)	EA015H	1	20	**5.00**	**5.00**	✓	NEPM 2013 B3 & ALS QC Standard
Total Kjeldahl Nitrogen as N By Discrete Analyser	EK061G	1	20	**5.00**	**5.00**	✓	NEPM 2013 B3 & ALS QC Standard
Total Phosphorus as P By Discrete Analyser	EK067G	1	20	**5.00**	**5.00**	✓	NEPM 2013 B3 & ALS QC Standard
TRH - Total Recoverable Hydrocarbons - Silica Gel Cleanup	EP071SG	1	18	**5.56**	**5.00**	✓	NEPM 2013 B3 & ALS QC Standard
TRH Volatiles/BTEX	EP080	1	20	**5.00**	**5.00**	✓	NEPM 2013 B3 & ALS QC Standard
Turbidity	EA045	2	39	**5.13**	**5.00**	✓	NEPM 2013 B3 & ALS QC Standard
Matrix Spikes (MS)							
Ammonia as N by Discrete analyser	EK055G	1	16	**6.25**	**5.00**	✓	NEPM 2013 B3 & ALS QC Standard
Chloride by Discrete Analyser	ED045G	1	20	**5.00**	**5.00**	✓	NEPM 2013 B3 & ALS QC Standard
Dissolved Mercury by FIMS	EG035F	1	20	**5.00**	**5.00**	✓	NEPM 2013 B3 & ALS QC Standard
Dissolved Metals by ICP-MS - Suite A	EG020A-F	1	20	**5.00**	**5.00**	✓	NEPM 2013 B3 & ALS QC Standard
Fluoride by PC Titrator	EK040P	2	38	**5.26**	**5.00**	✓	NEPM 2013 B3 & ALS QC Standard
Nitrite and Nitrate as N (NOx) by Discrete Analyser	EK059G	1	20	**5.00**	**5.00**	✓	NEPM 2013 B3 & ALS QC Standard
Nitrite as N by Discrete Analyser	EK057G	1	20	**5.00**	**5.00**	✓	NEPM 2013 B3 & ALS QC Standard

Matrix: **WATER**

Evaluation: × = Quality Control frequency not within specification ; ✓ = Quality Control frequency within specification.

Quality Control Sample Type		Count		Rate (%)			Quality Control Specification
Analytical Methods	*Method*	*QC*	*Regular*	***Actual***	***Expected***	*Evaluation*	
Matrix Spikes (MS) - Continued							
Per- and Polyfluoroalkyl Substances (PFAS) by LCMSMS	EP231X	0	20	**0.00**	**5.00**	×	NEPM 2013 B3 & ALS QC Standard
Reactive Phosphorus as P-By Discrete Analyser	EK071G	1	20	**5.00**	**5.00**	✓	NEPM 2013 B3 & ALS QC Standard
Sulfate (Turbidimetric) as SO4 2- by Discrete Analyser	ED041G	1	20	**5.00**	**5.00**	✓	NEPM 2013 B3 & ALS QC Standard
Total Kjeldahl Nitrogen as N By Discrete Analyser	EK061G	1	20	**5.00**	**5.00**	✓	NEPM 2013 B3 & ALS QC Standard
Total Phosphorus as P By Discrete Analyser	EK067G	1	20	**5.00**	**5.00**	✓	NEPM 2013 B3 & ALS QC Standard
TRH - Total Recoverable Hydrocarbons - Silica Gel Cleanup	EP071SG	0	18	**0.00**	**5.00**	×	NEPM 2013 B3 & ALS QC Standard
TRH Volatiles/BTEX	EP080	1	20	**5.00**	**5.00**	✓	NEPM 2013 B3 & ALS QC Standard

Brief Method Summaries

The analytical procedures used by the Environmental Division have been developed from established internationally recognized procedures such as those published by the US EPA, APHA, AS and NEPM. In house developed procedures are employed in the absence of documented standards or by client request. The following report provides brief descriptions of the analytical procedures employed for results reported in the Certificate of Analysis. Sources from which ALS methods have been developed are provided within the Method Descriptions.

Analytical Methods	Method	Matrix	Method Descriptions
pH	EA005	WATER	In house: Referenced to APHA 4500 H+ B. pH of water samples is determined by ISE either manually or by automated pH meter. This method is compliant with NEPM Schedule B(3)
pH by PC Titrator	EA005-P	WATER	In house: Referenced to APHA 4500 H+ B. This procedure determines pH of water samples by automated ISE. This method is compliant with NEPM Schedule B(3)
Conductivity by PC Titrator	EA010-P	WATER	In house: Referenced to APHA 2510 B. This procedure determines conductivity by automated ISE. This method is compliant with NEPM Schedule B(3)
Total Dissolved Solids (High Level)	EA015H	WATER	In house: Referenced to APHA 2540C. A gravimetric procedure that determines the amount of `filterable` residue in an aqueous sample. A well-mixed sample is filtered through a glass fibre filter (1.2um). The filtrate is evaporated to dryness and dried to constant weight at 180+/-5C. This method is compliant with NEPM Schedule B(3)
Calculated TDS (from Electrical Conductivity)	EA016	WATER	In house: Calculation from Electrical Conductivity (APHA 2510 B) using a conversion factor specified in the analytical report. This method is compliant with NEPM Schedule B(3)
Suspended Solids (High Level)	EA025H	WATER	In house: Referenced to APHA 2540D. A gravimetric procedure employed to determine the amount of `non-filterable` residue in a aqueous sample. The prescribed GFC (1.2um) filter is rinsed with deionised water, oven dried and weighed prior to analysis. A well-mixed sample is filtered through a glass fibre filter (1.2um). The residue on the filter paper is dried at 104+/-2C . This method is compliant with NEPM Schedule B(3)
Turbidity	EA045	WATER	In house: Referenced to APHA 2130 B. This method is compliant with NEPM Schedule B(3)
Alkalinity by PC Titrator	ED037-P	WATER	In house: Referenced to APHA 2320 B This procedure determines alkalinity by automated measurement (e.g. PC Titrate) on a settled supernatant aliquot of the sample using pH 4.5 for indicating the total alkalinity end-point. This method is compliant with NEPM Schedule B(3)
Sulfate (Turbidimetric) as SO4 2- by Discrete Analyser	ED041G	WATER	In house: Referenced to APHA 4500-SO4. Dissolved sulfate is determined in a 0.45um filtered sample. Sulfate ions are converted to a barium sulfate suspension in an acetic acid medium with barium chloride. Light absorbance of the BaSO4 suspension is measured by a photometer and the SO4-2 concentration is determined by comparison of the reading with a standard curve. This method is compliant with NEPM Schedule B(3)
Chloride by Discrete Analyser	ED045G	WATER	In house: Referenced to APHA 4500 Cl - G.The thiocyanate ion is liberated from mercuric thiocyanate through sequestration of mercury by the chloride ion to form non-ionised mercuric chloride.in the presence of ferric ions the librated thiocynate forms highly-coloured ferric thiocynate which is measured at 480 nm APHA seal method 2 017-1-L
Major Cations - Dissolved	ED093F	WATER	In house: Referenced to APHA 3120 and 3125; USEPA SW 846 - 6010 and 6020; Cations are determined by either ICP-AES or ICP-MS techniques. This method is compliant with NEPM Schedule B(3) Sodium Adsorption Ratio is calculated from Ca, Mg and Na which determined by ALS in house method QWI-EN/ED093F. This method is compliant with NEPM Schedule B(3) Hardness parameters are calculated based on APHA 2340 B. This method is compliant with NEPM Schedule B(3)
Dissolved Metals by ICP-MS - Suite A	EG020A-F	WATER	In house: Referenced to APHA 3125; USEPA SW846 - 6020, ALS QWI-EN/EG020. Samples are 0.45µm filtered prior to analysis. The ICPMS technique utilizes a highly efficient argon plasma to ionize selected elements. Ions are then passed into a high vacuum mass spectrometer, which separates the analytes based on their distinct mass to charge ratios prior to their measurement by a discrete dynode ion detector.

Analytical Methods	Method	Matrix	Method Descriptions
Dissolved Mercury by FIMS	EG035F	WATER	In house: Referenced to AS 3550, APHA 3112 Hg - B (Flow-injection (SnCl2)(Cold Vapour generation) AAS) Samples are 0.45µm filtered prior to analysis. FIM-AAS is an automated flameless atomic absorption technique. A bromate/bromide reagent is used to oxidise any organic mercury compounds in the filtered sample. The ionic mercury is reduced online to atomic mercury vapour by SnCl2 which is then purged into a heated quartz cell. Quantification is by comparing absorbance against a calibration curve. This method is compliant with NEPM Schedule B(3).
Fluoride by PC Titrator	EK040P	WATER	In house: Referenced to APHA 4500-F C: CDTA is added to the sample to provide a uniform ionic strength background, adjust pH, and break up complexes. Fluoride concentration is determined by either manual or automatic ISE measurement. This method is compliant with NEPM Schedule B(3)
Ammonia as N by Discrete analyser	EK055G	WATER	In house: Referenced to APHA 4500-NH3 G Ammonia is determined by direct colorimetry by Discrete Analyser. This method is compliant with NEPM Schedule B(3)
Nitrite as N by Discrete Analyser	EK057G	WATER	In house: Referenced to APHA 4500-NO2- B. Nitrite is determined by direct colourimetry by Discrete Analyser. This method is compliant with NEPM Schedule B(3)
Nitrate as N by Discrete Analyser	EK058G	WATER	In house: Referenced to APHA 4500-NO3- F. Nitrate is reduced to nitrite by way of a chemical reduction followed by quantification by Discrete Analyser. Nitrite is determined seperately by direct colourimetry and result for Nitrate calculated as the difference between the two results. This method is compliant with NEPM Schedule B(3)
Nitrite and Nitrate as N (NOx) by Discrete Analyser	EK059G	WATER	In house: Referenced to APHA 4500-NO3- F. Combined oxidised Nitrogen (NO2+NO3) is determined by Chemical Reduction and direct colourimetry by Discrete Analyser. This method is compliant with NEPM Schedule B(3)
Total Kjeldahl Nitrogen as N By Discrete Analyser	EK061G	WATER	In house: Referenced to APHA 4500-Norg D (In house). An aliquot of sample is digested using a high temperature Kjeldahl digestion to convert nitrogenous compounds to ammonia. Ammonia is determined colorimetrically by discrete analyser. This method is compliant with NEPM Schedule B(3)
Total Nitrogen as N (TKN + Nox) By Discrete Analyser	EK062G	WATER	In house: Referenced to APHA 4500-Norg / 4500-NO3-. This method is compliant with NEPM Schedule B(3)
Total Phosphorus as P By Discrete Analyser	EK067G	WATER	In house: Referenced to APHA 4500-P H, Jirka et al, Zhang et al. This procedure involves sulphuric acid digestion of a sample aliquot to break phosphorus down to orthophosphate. The orthophosphate reacts with ammonium molybdate and antimony potassium tartrate to form a complex which is then reduced and its concentration measured at 880nm using discrete analyser. This method is compliant with NEPM Schedule B(3)
Reactive Phosphorus as P-By Discrete Analyser	EK071G	WATER	In house: Referenced to APHA 4500-P F Ammonium molybdate and potassium antimonyl tartrate reacts in acid medium with othophosphate to form a heteropoly acid -phosphomolybdic acid - which is reduced to intensely coloured molybdenum blue by ascorbic acid. Quantification is by Discrete Analyser. This method is compliant with NEPM Schedule B(3)
Ionic Balance by PCT DA and Turbi SO4 DA	* EN055 - PG	WATER	In house: Referenced to APHA 1030F. This method is compliant with NEPM Schedule B(3)
TRH - Total Recoverable Hydrocarbons - Silica Gel Cleanup	EP071SG	WATER	In house: Referenced to USEPA SW 846 - 8015 Sample extracts are analysed by Capillary GC/FID and quantified against alkane standards over the range C10 - C36. This method is compliant with NEPM Schedule B(3).
TRH Volatiles/BTEX	EP080	WATER	In house: Referenced to USEPA SW 846 - 8260 Water samples are directly purged prior to analysis by Capillary GC/MS and quantification is by comparison against an established 5 point calibration curve. Alternatively, a sample is equilibrated in a headspace vial and a portion of the headspace determined by GCMS analysis. This method is compliant with the QC requirements of NEPM Schedule B(3)

Analytical Methods	Method	Matrix	Method Descriptions
Per- and Polyfluoroalkyl Substances (PFAS) by LCMSMS	EP231X	WATER	In-house: Analysis of fresh and saline waters by Solid Phase Extraction (SPE) followed by LC-Electrospray-MS-MS, Negative Mode using MRM and internal standard quantitation. Isotopically labelled analogues of target analytes used as internal standards and surrogates are added to the sample container. The entire contents are transferred to a solid phase extraction (SPE) cartridge. The sample container is successively rinsed with aliquots of the elution solvent. The eluted extract is combined with an equal volume of reagent water and a portion is filtered for analysis. Method procedures and data quality objectives conform to US DoD QSM 5.3, table B-15 requirements.

Preparation Methods	Method	Matrix	Method Descriptions
TKN/TP Digestion	EK061/EK067	WATER	In house: Referenced to APHA 4500 Norg - D; APHA 4500 P - H. This method is compliant with NEPM Schedule B(3)
Separatory Funnel Extraction of Liquids	ORG14	WATER	In house: Referenced to USEPA SW 846 - 3510 100 mL to 1L of sample is transferred to a separatory funnel and serially extracted three times using DCM for each extract. The resultant extracts are combined, dehydrated and concentrated for analysis. This method is compliant with NEPM Schedule B(3) . ALS default excludes sediment which may be resident in the container.
Volatiles Water Preparation	ORG16-W	WATER	A 5 mL aliquot or 5 mL of a diluted sample is added to a 40 mL VOC vial for purging.
Solid Phase Extraction (SPE) for PFAS in water	ORG72	WATER	In-house: Isotopically labelled analogues of target analytes used as internal standards and surrogates are added to the sample container. The entire contents are transferred to a solid phase extraction (SPE) cartridge. The sample container is successively rinsed with aliquots of the elution solvent. The eluted extract is combined with an equal volume of reagent water and a portion is filtered for analysis. Method procedures conform to US DoD QSM 5.3, table B-15 requirements.

KLEINFELDER AUSTRALIA PTY LTD

~~Page 1 of 1~~

1 of 2

COC number:

LAB OF ORIGIN NEWCASTLE

KLEINFELDER Bright People. Right Solutions.

Client:	SITE, COC AND CONTACT DATA				Laboratory:
Kleinfelder Australia Pty Ltd Suite 3, 240-244 Pacific Hwy Charlestown, NSW 2290 Phone: 02 4949 5200	Site Name:	WSS - Cabbage Tree Rd water monitoring May 2021	Sampler Name:	Dan Kousbroek	ALS 5/585 Maitland Rd Mayfield West, Newcastle NSW 2304 Phone: (02) 4014 2500
	QUOTE NUMBER	ME/114/19	Contact Number:	045 8197 676	
	Job No.:	20193820	Contact e-mail:	dkousbroek@kleinfelder.com	
	Required TAT:	24 hrs 48 hrs 3 days **5 days** 7 days	PM name (if not sampler):	Tom Overton	
	Data QA level:	LAB minimum unless specified:	PM e-mail:	toverton@kleinfelder.com	

CHAIN OF CUSTODY								Send Results to:
Relinquished by (print):	Daniel Kousbroek	Received by (print):	KS	Relinquished:	KS	Received by:	[illegible]	dkousbroek@kleinfelder.com, toverton@kleinfelder.com & mferguson@kleinfelder.com Suite 3, 240-244 Pacific Hwy Charlestown, NSW 2290 newcastle@kleinfelder.com Phone: 02 4949 5200
(sign)	20/5/21	(sign)		(sign)		(sign)		
Date / Time:		Date / Time:	20.5.21 4pm	Date / Time:	20 5 21	Date / Time:	20/5/21 20:55	
		Temp. (°C)	5.2			Temp. (°C)	5.2	
Notes:		Notes:	ice present / no ice seals intact / no seal	Notes:	5pm	Notes:	ice present / no ice seals intact / no seal	

	Sample ID	Lab ID	Sample Point	Sample Type	Date	Start Depth	End Depth	Units	# Containers	W-04 SG TRH SG/BTEX	TRH/TPH Silica gel	Organic Analytes								Metals: W-03 Metals_ NEPM 15	Metals: Iron (dissolved)	Metals: Turbidity	Other Analytes: NT 14 - Extended Water Suite	Other Analytes: Total Dissolved Solids (TDS)	Other Analytes: Total Suspended Solids (TSS)	Other Analytes: EP231X PFAS (28 analytes, standard level)		Comments
1	SW4			Water	20/5				8	X										X	X	X	X	X	X	X		
2	QW47								6	X										X	X					X		
3	QW48								6	X										X	X					X		Send to Eurofins
4	SW3								8	X										X	X	X	X	X	X	X		
5	SW2								7	X										X	X	X	X	X	X	X		
6	SW1								8	X										X	X	X	X	X	X	X		
7	BH4								8	X										X	X	X	X	X	X	X		
8	BH9A								8	X										X	X	X	X	X	X	X		
9	BH2								8	X										X	X	X	X	X	X	X		
10	BH10								8	X										X	X	X	X	X	X	X		
11	BH1								8	X										X	X	X	X	X	X	X		
12	BH11								8	X										X	X	X	X	X	X	X		
13	BH12								3		X																	
14	BH6								8	X										X	X	X	X	X	X	X		
15	BH7								8	X										X	X	X	X	X	X	X		
16	QW49																									X		
17	QW50																									X		Send To Eurofins

Subcon / Forward Lab / Split WO: QW48 / QW50 / Silica gel / Eurofins
Lab / Analysis:
Organised By / Date:
Relinquished By / Date:
Connote / Courier: ER 21/5
WO No: ES2119030
Attached By PO/ Internal Sheet:

Environmental Division Sydney
Work Order Reference
ES2119030

Telephone - 61-2-8784 8555

W-05 SG - TRH/BTEXN/ 8 Metals Silica Gel Clean Up — Arsenic (As), Cadmium (Cd), Chromium (Cr), Copper (Cu), Lead (Pb), Mercury (Hg), Nickel (Ni), Zinc (Zn)
NT14 - Extended water suite B
Additional metals analysis to make up NEPM 15 — Boron (B), Barium (Ba), Beryllium (Be), Cobalt (Co), Manganese (Mn), Selenium (Se), Vanadium (V)

KLEINFELDER AUSTRALIA PTY LTD

COC number:

2 of 2.

KLEINFELDER
Bright People. Right Solutions.

LAB OF ORIGIN
NEWCASTLE

Client:	SITE, COC AND CONTACT DATA				Laboratory:
Kleinfelder Australia Pty Ltd Suite 3, 240-244 Pacific Hwy Charlestown, NSW 2290 Phone: 02 4949 5200	Site Name:	WSS - Cabbage Tree Rd water monitoring May 2021	Sampler Name:	Dan Kousbroek	ALS 5/585 Maitland Rd Mayfield West, Newcastle NSW 2304 Phone: (02) 4014 2500
	QUOTE NUMBER	ME/114/19	Contact Number:	045 8197 676	
	Job No.:	20193820	Contact e-mail:	dkousbroek@kleinfelder.com	
	Required TAT:	24 hrs 48 hrs 3 days **5 days** 7 days	PM name (if not sampler):	Tom Overton	
	Data QA level:	LAB minimum unless specified:	PM e-mail:	toverton@kleinfelder.com	

CHAIN OF CUSTODY

Relinquished by (print):	Daniel Kousbroek	Received by (print):	KS	Relinquished:	KS	Received by:	Sophie	Send Results to:
(sign)		(sign)		(sign)		(sign)	AS	dkousbroek@kleinfelder.com, toverton@kleinfelder.com & mferguson@kleinfelder.com
Date / Time:	20/5	Date / Time:		Date / Time:	20.5.21	Date / Time:	20/5/21 2055	Suite 3, 240-244 Pacific Hwy
		Temp. (°C)				Temp. (°C)	5.2	Charlestown, NSW 2290
Notes:		Notes:	ice present / no ice seals intact / no seal	Notes:		Notes:	ice present / no ice seals intact / no seal	newcastle@kleinfelder.com Phone: 02 4949 5200

	Sample ID	Lab ID	Sample Point	Sample Type	Date	Start Depth	End Depth	Units	# Containers	Organic Analytes: W-04 SG TRH S/G/BTEX	Metals: W-03 Metals_ NEPM 15	Metals: Iron (dissolved)	Other Analytes: NT 14 - Extended Water Suite	Other Analytes: Total Dissolved Solids (TDS)	Other Analytes: Total Suspended Solids (TSS)	Other Analytes: EP231X PFAS (28 analytes, standard level)	Comments
16	BA8				20/5				8	X	X	X	X	X	X	X	
17	Rinsate May				↓				6	X	X	X				X	
18	Trip Blank May				↓				6	X	X	X				X	
19	MW 2395	Received as extra															

W-05 SG - TRH/BTEXN/ 8 Metals Silica Gel Clean Up
NT14 - Extended water suite B
Additional metals analysis to make up NEPM 15

Arsenic (As), Cadmium (Cd), Chromium (Cr), Copper (Cu), Lead (Pb), Mercury (Hg), Nickel (Ni), Zinc (Zn)

Boron (B), Barium (Ba), Beryllium (Be), Cobalt (Co), Manganese (Mn), Selenium (Se), Vanadium (V)

Helen Simpson

From: Samples Sydney
Sent: Friday, 21 May 2021 8:11 AM
To: Helen Simpson; Andrew Makar
Subject: FW: [EXTERNAL] - Fwd: SRN for ALS Workorder : ES2119030 | Your Reference: 20193820
Attachments: ES2119030_0_SRN_210521034546.pdf; ES2119030_COC.pdf

Team,

Can someone please amend as per the email below?

Regards

Fadi

From: Daniel Kousbroek [mailto:DKousbroek@kleinfelder.com]
Sent: Friday, 21 May 2021 6:39 AM
To: Samples Sydney <Samples.Sydney@alsglobal.com>
Subject: [EXTERNAL] - Fwd: SRN for ALS Workorder : ES2119030 | Your Reference: 20193820

Hi guys,

Please include sample MW239S for all analyses including turbidity. If possible could BH8 also be analysed for turbidity.

Cheers

Daniel

From: angel-no-reply@alsglobal.com <angel-no-reply@alsglobal.com>
Sent: Friday, May 21, 2021 3:46:02 AM

To: Daniel Kousbroek <DKousbroek@kleinfelder.com>
Subject: SRN for ALS Workorder : ES2119030 | Your Reference: 20193820

External Email

Deliverables for ALS Workorder ES2119030

Project: 20193820

Dear DANIEL KOUSBROEK,

Please find enclosed the following deliverables for **ES2119030**:

- ES2119030_0_SRN_210521034546.pdf
- ES2119030_COC.pdf

Report Recipients

- DANIEL KOUSBROEK
  - ES2119030_0_SRN_210521034546.pdf (Email)
  - ES2119030_COC.pdf (Email)
- TOM OVERTON
  - ES2119030_0_SRN_210521034546
  - ES2119030_COC
- M Ferguson
  - ES2119030_0_SRN_210521034546

    - ES2119030_COC
- Newcastle
    - ES2119030_0_SRN_210521034546
    - ES2119030_COC

www.alsglobal.com

RIGHT SOLUTIONS | RIGHT PARTNER

eurofins | Environment Testing

ABN: 50 005 085 521 www.eurofins.com.au EnviroSales@eurofins.com

Australia

Melbourne
6 Monterey Road
Dandenong South VIC 3175
Phone : +61 3 8564 5000
NATA # 1261
Site # 1254 & 14271

Sydney
Unit F3, Building F
16 Mars Road
Lane Cove West NSW 2066
Phone : +61 2 9900 8400
NATA # 1261 Site # 18217

Brisbane
1/21 Smallwood Place
Murarrie QLD 4172
Phone : +61 7 3902 4600
NATA # 1261 Site # 20794

Perth
46-48 Banksia Road
Welshpool WA 6106
Phone : +61 8 9251 9600
NATA # 1261
Site # 23736

Newcastle
4/52 Industrial Drive
Mayfield East NSW 2304
PO Box 60 Wickham 2293
Phone : +61 2 4968 8448
NATA # 1261 Site # 25079

New Zealand

Auckland
35 O'Rorke Road
Penrose, Auckland 1061
Phone : +64 9 526 45 51
IANZ # 1327

Christchurch
43 Detroit Drive
Rolleston, Christchurch 7675
Phone : 0800 856 450
IANZ # 1290

Sample Receipt Advice

Company name:	Kleinfelder Aust Pty Ltd (NEWCASTLE)
Contact name:	Tom Overton
Project name:	WSS - CABBAGE TREE RD WATER MONITORING MAY 2021
Project ID:	20193820
Turnaround time:	5 Day
Date/Time received	May 21, 2021 5:30 PM
Eurofins reference	797285

Sample Information

- ✓ A detailed list of analytes logged into our LIMS, is included in the attached summary table.
- ✓ All samples have been received as described on the above COC.
- ✓ COC has been completed correctly.
- ✓ Attempt to chill was evident.
- ✓ Appropriately preserved sample containers have been used.
- ✓ All samples were received in good condition.
- ✓ Samples have been provided with adequate time to commence analysis in accordance with the relevant holding times.
- ✓ Appropriate sample containers have been used.
- ✓ Sample containers for volatile analysis received with zero headspace.
- ✗ Split sample sent to requested external lab.
- ✗ Some samples have been subcontracted.
- **N/A** Custody Seals intact (if used).

Notes

Samples received by the laboratory after 5.30pm are deemed to have been received the following working day.

Contact

If you have any questions with respect to these samples, please contact your Analytical Services Manager:

Andrew Black on phone : (+61) 2 9900 8490 or by email: AndrewBlack@eurofins.com

Results will be delivered electronically via email to Tom Overton - toverton@kleinfelder.com.

Note: A copy of these results will also be delivered to the general Kleinfelder Aust Pty Ltd (NEWCASTLE) email address.

eurofins | Environment Testing

ABN: 50 005 085 521 web: www.eurofins.com.au email: EnviroSales@eurofins.com

Australia

Melbourne
6 Monterey Road
Dandenong South VIC 3175
Phone : +61 3 8564 5000
NATA # 1261
Site # 1254 & 14271

Sydney
Unit F3, Building F
16 Mars Road
Lane Cove West NSW 2066
Phone : +61 2 9900 8400
NATA # 1261 Site # 18217

Brisbane
1/21 Smallwood Place
Murarrie QLD 4172
Phone : +61 7 3902 4600
NATA # 1261 Site # 20794

Perth
46-48 Banksia Road
Welshpool WA 6106
Phone : +61 8 9251 9600
NATA # 1261
Site # 23736

Newcastle
4/52 Industrial Drive
Mayfield East NSW 2304
PO Box 60 Wickham 2293
Phone : +61 2 4968 8448
NATA # 1261 Site # 25079

New Zealand

Auckland
35 O'Rorke Road
Penrose, Auckland 1061
Phone : +64 9 526 45 51
IANZ # 1327

Christchurch
43 Detroit Drive
Rolleston, Christchurch 7675
Phone : 0800 856 450
IANZ # 1290

Company Name: Kleinfelder Aust Pty Ltd (NEWCASTLE)
Address: Suite 3, 240-244 Pacific Hwy
Charlestown
NSW 2290

Order No.:
Report #: 797285
Phone: 02 4949 5200
Fax:

Received: May 21, 2021 5:30 PM
Due: May 31, 2021
Priority: 5 Day
Contact Name: Tom Overton

Project Name: WSS - CABBAGE TREE RD WATER MONITORING MAY 2021
Project ID: 20193820

Eurofins Analytical Services Manager : Andrew Black

Sample Detail						Iron (filtered)	NEPM 1999 Metals : Metals M15 (Filtered)	Per- and Polyfluoroalkyl Substances (PFASs)
Melbourne Laboratory - NATA Site # 1254 & 14271						X	X	X
Sydney Laboratory - NATA Site # 18217								
Brisbane Laboratory - NATA Site # 20794								
Perth Laboratory - NATA Site # 23736								
Mayfield Laboratory - NATA Site # 25079								
External Laboratory								
No	**Sample ID**	**Sample Date**	**Sampling Time**	**Matrix**	**LAB ID**			
1	QW48	May 20, 2021		Water	M21-My44203	X	X	X
2	QW50	May 20, 2021		Water	M21-My44204			X
Test Counts						1	1	2

eurofins | Environment Testing

Certificate of Analysis

Kleinfelder Australia Pty Ltd (NEWC)
Suite 3, 240-244 Pacific Hwy
Charlestown
NSW 2290

NATA Accredited
Accreditation Number 1261
Site Number 1254

Accredited for compliance with ISO/IEC 17025 – Testing
NATA is a signatory to the ILAC Mutual Recognition Arrangement for the mutual recognition of the equivalence of testing, medical testing, calibration, inspection and proficiency testing scheme providers reports.

Attention: **Tom Overton**

Report **797285-W**
Project name WSS - CABBAGE TREE RD WATER MONITORING MAY 2021
Project ID 20193820
Received Date May 21, 2021

Client Sample ID			**QW48**	**QW50**
Sample Matrix			**Water**	**Water**
Eurofins Sample No.			**M21-My44203**	**M21-My44204**
Date Sampled			**May 20, 2021**	**May 20, 2021**
Test/Reference	LOR	Unit		
Chromium (hexavalent)	0.005	mg/L	< 0.005	-
Chromium (trivalent filtered)	0.005	mg/L	< 0.005	-
Heavy Metals				
Arsenic (filtered)	0.001	mg/L	0.001	-
Barium (filtered)	0.02	mg/L	< 0.02	-
Beryllium (filtered)	0.001	mg/L	< 0.001	-
Boron (filtered)	0.05	mg/L	0.11	-
Cadmium (filtered)	0.0002	mg/L	< 0.0002	-
Chromium (filtered)	0.001	mg/L	< 0.001	-
Cobalt (filtered)	0.001	mg/L	< 0.001	-
Copper (filtered)	0.001	mg/L	< 0.001	-
Iron (filtered)	0.05	mg/L	9.1	-
Lead (filtered)	0.001	mg/L	< 0.001	-
Manganese (filtered)	0.005	mg/L	0.068	-
Mercury (filtered)	0.0001	mg/L	< 0.0001	-
Nickel (filtered)	0.001	mg/L	< 0.001	-
Vanadium (filtered)	0.005	mg/L	< 0.005	-
Zinc (filtered)	0.005	mg/L	< 0.005	-
Perfluoroalkyl carboxylic acids (PFCAs)				
Perfluorobutanoic acid (PFBA)[N11]	0.05	ug/L	< 0.05	< 0.05
Perfluoropentanoic acid (PFPeA)[N11]	0.01	ug/L	< 0.01	< 0.01
Perfluorohexanoic acid (PFHxA)[N11]	0.01	ug/L	< 0.01	< 0.01
Perfluoroheptanoic acid (PFHpA)[N11]	0.01	ug/L	< 0.01	< 0.01
Perfluorooctanoic acid (PFOA)[N11]	0.01	ug/L	< 0.01	< 0.01
Perfluorononanoic acid (PFNA)[N11]	0.01	ug/L	< 0.01	< 0.01
Perfluorodecanoic acid (PFDA)[N11]	0.01	ug/L	< 0.01	< 0.01
Perfluoroundecanoic acid (PFUnDA)[N11]	0.01	ug/L	< 0.01	< 0.01
Perfluorododecanoic acid (PFDoDA)[N11]	0.01	ug/L	< 0.01	< 0.01
Perfluorotridecanoic acid (PFTrDA)[N15]	0.01	ug/L	< 0.01	< 0.01
Perfluorotetradecanoic acid (PFTeDA)[N11]	0.01	ug/L	< 0.01	< 0.01
13C4-PFBA (surr.)	1	%	82	66
13C5-PFPeA (surr.)	1	%	70	66
13C5-PFHxA (surr.)	1	%	86	85
13C4-PFHpA (surr.)	1	%	85	83
13C8-PFOA (surr.)	1	%	94	98

Client Sample ID			QW48	QW50
Sample Matrix			Water	Water
Eurofins Sample No.			M21-My44203	M21-My44204
Date Sampled			May 20, 2021	May 20, 2021
Test/Reference	LOR	Unit		
Perfluoroalkyl carboxylic acids (PFCAs)				
13C5-PFNA (surr.)	1	%	77	89
13C6-PFDA (surr.)	1	%	62	65
13C2-PFUnDA (surr.)	1	%	73	88
13C2-PFDoDA (surr.)	1	%	61	85
13C2-PFTeDA (surr.)	1	%	61	153
Perfluoroalkyl sulfonamido substances				
Perfluorooctane sulfonamide (FOSA)[N11]	0.05	ug/L	< 0.05	< 0.05
N-methylperfluoro-1-octane sulfonamide (N-MeFOSA)[N11]	0.05	ug/L	< 0.05	< 0.05
N-ethylperfluoro-1-octane sulfonamide (N-EtFOSA)[N11]	0.05	ug/L	< 0.05	< 0.05
2-(N-methylperfluoro-1-octane sulfonamido)-ethanol (N-MeFOSE)[N11]	0.05	ug/L	< 0.05	< 0.05
2-(N-ethylperfluoro-1-octane sulfonamido)-ethanol (N-EtFOSE)[N11]	0.05	ug/L	< 0.05	< 0.05
N-ethyl-perfluorooctanesulfonamidoacetic acid (N-EtFOSAA)[N11]	0.05	ug/L	< 0.05	< 0.05
N-methyl-perfluorooctanesulfonamidoacetic acid (N-MeFOSAA)[N11]	0.05	ug/L	< 0.05	< 0.05
13C8-FOSA (surr.)	1	%	85	84
D3-N-MeFOSA (surr.)	1	%	88	100
D5-N-EtFOSA (surr.)	1	%	81	100
D7-N-MeFOSE (surr.)	1	%	120	94
D9-N-EtFOSE (surr.)	1	%	103	110
D5-N-EtFOSAA (surr.)	1	%	117	117
D3-N-MeFOSAA (surr.)	1	%	123	165
Perfluoroalkyl sulfonic acids (PFSAs)				
Perfluorobutanesulfonic acid (PFBS)[N11]	0.01	ug/L	< 0.01	< 0.01
Perfluorononanesulfonic acid (PFNS)[N15]	0.01	ug/L	< 0.01	< 0.01
Perfluoropropanesulfonic acid (PFPrS)[N15]	0.01	ug/L	< 0.01	< 0.01
Perfluoropentanesulfonic acid (PFPeS)[N15]	0.01	ug/L	< 0.01	< 0.01
Perfluorohexanesulfonic acid (PFHxS)[N11]	0.01	ug/L	< 0.01	< 0.01
Perfluoroheptanesulfonic acid (PFHpS)[N15]	0.01	ug/L	< 0.01	< 0.01
Perfluorooctanesulfonic acid (PFOS)[N11]	0.01	ug/L	[N09]0.01	< 0.01
Perfluorodecanesulfonic acid (PFDS)[N15]	0.01	ug/L	< 0.01	< 0.01
13C3-PFBS (surr.)	1	%	92	96
18O2-PFHxS (surr.)	1	%	117	111
13C8-PFOS (surr.)	1	%	104	89
n:2 Fluorotelomer sulfonic acids (n:2 FTSAs)				
1H.1H.2H.2H-perfluorohexanesulfonic acid (4:2 FTSA)[N11]	0.01	ug/L	< 0.01	< 0.01
1H.1H.2H.2H-perfluorooctanesulfonic acid (6:2 FTSA)[N11]	0.05	ug/L	< 0.05	< 0.05
1H.1H.2H.2H-perfluorodecanesulfonic acid (8:2 FTSA)[N11]	0.01	ug/L	< 0.01	< 0.01
1H.1H.2H.2H-perfluorododecanesulfonic acid (10:2 FTSA)[N11]	0.01	ug/L	< 0.01	< 0.01
13C2-4:2 FTS (surr.)	1	%	73	72
13C2-6:2 FTSA (surr.)	1	%	82	94
13C2-8:2 FTSA (surr.)	1	%	72	152
13C2-10:2 FTSA (surr.)	1	%	73	159

Client Sample ID			QW48	QW50
Sample Matrix			Water	Water
Eurofins Sample No.			M21-My44203	M21-My44204
Date Sampled			May 20, 2021	May 20, 2021
Test/Reference	LOR	Unit		
PFASs Summations				
Sum (PFHxS + PFOS)*	0.01	ug/L	0.01	< 0.01
Sum of US EPA PFAS (PFOS + PFOA)*	0.01	ug/L	0.01	< 0.01
Sum of enHealth PFAS (PFHxS + PFOS + PFOA)*	0.01	ug/L	0.01	< 0.01
Sum of WA DWER PFAS (n=10)*	0.05	ug/L	< 0.05	< 0.05
Sum of PFASs (n=30)*	0.1	ug/L	< 0.1	< 0.1

Sample History

Where samples are submitted/analysed over several days, the last date of extraction is reported.

If the date and time of sampling are not provided, the Laboratory will not be responsible for compromised results should testing be performed outside the recommended holding time.

Description	Testing Site	Extracted	Holding Time
Chromium (hexavalent)	Melbourne	May 24, 2021	28 Days
- Method: LTM-INO-4100 Hexavalent Chromium in water			
Heavy Metals (filtered)	Melbourne	May 24, 2021	180 Days
- Method: LTM-MET-3040 Metals in Waters, Soils & Sediments by ICP-MS			
Mobil Metals : Metals M15	Melbourne	May 24, 2021	28 Days
- Method: LTM-MET-3040 Metals in Waters, Soils & Sediments by ICP-MS			
Per- and Polyfluoroalkyl Substances (PFASs)			
Perfluoroalkyl carboxylic acids (PFCAs)	Melbourne	May 24, 2021	28 Days
- Method: LTM-ORG-2100 Per- and Polyfluoroalkyl Substances (PFAS)			
Perfluoroalkyl sulfonamido substances	Melbourne	May 24, 2021	28 Days
- Method: LTM-ORG-2100 Per- and Polyfluoroalkyl Substances (PFAS)			
Perfluoroalkyl sulfonic acids (PFSAs)	Melbourne	May 24, 2021	28 Days
- Method: LTM-ORG-2100 Per- and Polyfluoroalkyl Substances (PFAS)			
n:2 Fluorotelomer sulfonic acids (n:2 FTSAs)	Melbourne	May 24, 2021	28 Days
- Method: LTM-ORG-2100 Per- and Polyfluoroalkyl Substances (PFAS)			
PFASs Summations	Melbourne	May 22, 2021	
- Method: LTM-ORG-2100 Per- and Polyfluoroalkyl Substances (PFAS)			

eurofins | Environment Testing

ABN: 50 005 085 521 web: www.eurofins.com.au email: EnviroSales@eurofins.com

Australia

Melbourne
6 Monterey Road
Dandenong South VIC 3175
Phone : +61 3 8564 5000
NATA # 1261
Site # 1254 & 14271

Sydney
Unit F3, Building F
16 Mars Road
Lane Cove West NSW 2066
Phone : +61 2 9900 8400
NATA # 1261 Site # 18217

Brisbane
1/21 Smallwood Place
Murarrie QLD 4172
Phone : +61 7 3902 4600
NATA # 1261 Site # 20794

Perth
46-48 Banksia Road
Welshpool WA 6106
Phone : +61 8 9251 9600
NATA # 1261
Site # 23736

Newcastle
4/52 Industrial Drive
Mayfield East NSW 2304
PO Box 60 Wickham 2293
Phone : +61 2 4968 8448
NATA # 1261 Site # 25079

New Zealand

Auckland
35 O'Rorke Road
Penrose, Auckland 1061
Phone : +64 9 526 45 51
IANZ # 1327

Christchurch
43 Detroit Drive
Rolleston, Christchurch 7675
Phone : 0800 856 450
IANZ # 1290

Company Name:	Kleinfelder Aust Pty Ltd (NEWCASTLE)	**Order No.:**		**Received:**	May 21, 2021 5:30 PM
Address:	Suite 3, 240-244 Pacific Hwy Charlestown NSW 2290	**Report #:**	797285	**Due:**	May 31, 2021
		Phone:	02 4949 5200	**Priority:**	5 Day
		Fax:		**Contact Name:**	Tom Overton
Project Name:	WSS - CABBAGE TREE RD WATER MONITORING MAY 2021				
Project ID:	20193820				

Eurofins Analytical Services Manager : Andrew Black

Sample Detail						Iron (filtered)	NEPM 1999 Metals : Metals M15 (Filtered)	Per- and Polyfluoroalkyl Substances (PFASs)
Melbourne Laboratory - NATA Site # 1254 & 14271						X	X	X
Sydney Laboratory - NATA Site # 18217								
Brisbane Laboratory - NATA Site # 20794								
Perth Laboratory - NATA Site # 23736								
Mayfield Laboratory - NATA Site # 25079								
External Laboratory								
No	**Sample ID**	**Sample Date**	**Sampling Time**	**Matrix**	**LAB ID**			
1	QW48	May 20, 2021		Water	M21-My44203	X	X	X
2	QW50	May 20, 2021		Water	M21-My44204			X
Test Counts						1	1	2

Internal Quality Control Review and Glossary

General

1. Laboratory QC results for Method Blanks, Duplicates, Matrix Spikes, and Laboratory Control Samples follows guidelines delineated in the National Environment Protection (Assessment of Site Contamination) Measure 1999, as amended May 2013 and are included in this QC report where applicable. Additional QC data may be available on request.
2. All soil/sediment/solid results are reported on a dry basis, unless otherwise stated.
3. All biota/food results are reported on a wet weight basis on the edible portion, unless otherwise stated.
4. Actual LORs are matrix dependant. Quoted LORs may be raised where sample extracts are diluted due to interferences.
5. Results are uncorrected for matrix spikes or surrogate recoveries except for PFAS compounds.
6. SVOC analysis on waters are performed on homogenised, unfiltered samples, unless noted otherwise.
7. Samples were analysed on an 'as received' basis.
8. Information identified on this report with blue colour, indicates data provided by customer, that may have an impact on the results.
9. This report replaces any interim results previously issued.

Holding Times

Please refer to 'Sample Preservation and Container Guide' for holding times (QS3001).

For samples received on the last day of holding time, notification of testing requirements should have been received at least 6 hours prior to sample receipt deadlines as stated on the SRA.

If the Laboratory did not receive the information in the required timeframe, and regardless of any other integrity issues, suitably qualified results may still be reported.

Holding times apply from the date of sampling, therefore compliance to these may be outside the laboratory's control.

For VOCs containing vinyl chloride, styrene and 2-chloroethyl vinyl ether the holding time is 7 days however for all other VOCs such as BTEX or C6-10 TRH then the holding time is 14 days.

****NOTE:** pH duplicates are reported as a range NOT as RPD

Units

mg/kg: milligrams per kilogram
mg/L: milligrams per litre
ug/L: micrograms per litre
ppm: Parts per million
ppb: Parts per billion
%: Percentage
org/100mL: Organisms per 100 millilitres
NTU: Nephelometric Turbidity Units
MPN/100mL: Most Probable Number of organisms per 100 millilitres

Terms

Dry	Where a moisture has been determined on a solid sample the result is expressed on a dry basis.
LOR	Limit of Reporting.
SPIKE	Addition of the analyte to the sample and reported as percentage recovery.
RPD	Relative Percent Difference between two Duplicate pieces of analysis.
LCS	Laboratory Control Sample - reported as percent recovery.
CRM	Certified Reference Material - reported as percent recovery.
Method Blank	In the case of solid samples these are performed on laboratory certified clean sands and in the case of water samples these are performed on de-ionised water.
Surr - Surrogate	The addition of a like compound to the analyte target and reported as percentage recovery.
Duplicate	A second piece of analysis from the same sample and reported in the same units as the result to show comparison.
USEPA	United States Environmental Protection Agency
APHA	American Public Health Association
TCLP	Toxicity Characteristic Leaching Procedure
COC	Chain of Custody
SRA	Sample Receipt Advice
QSM	US Department of Defense Quality Systems Manual Version 5.3
CP	Client Parent - QC was performed on samples pertaining to this report
NCP	Non-Client Parent - QC performed on samples not pertaining to this report, QC is representative of the sequence or batch that client samples were analysed within.
TEQ	Toxic Equivalency Quotient

QC - Acceptance Criteria

RPD Duplicates: Global RPD Duplicates Acceptance Criteria is 30% however the following acceptance guidelines are equally applicable:

Results <10 times the LOR : No Limit

Results between 10-20 times the LOR : RPD must lie between 0-50%

Results >20 times the LOR : RPD must lie between 0-30%

Surrogate Recoveries: Recoveries must lie between 20-130% Phenols & 50-150% PFASs

PFAS field samples that contain surrogate recoveries in excess of the QC limit designated in QSM 5.3 where no positive PFAS results have been reported have been reviewed and no data was affected.

WA DWER (n=10): PFBA, PFPeA, PFHxA, PFHpA, PFOA, PFBS, PFHxS, PFOS, 6:2 FTSA, 8:2 FTSA

QC Data General Comments

1. Where a result is reported as a less than (<), higher than the nominated LOR, this is due to either matrix interference, extract dilution required due to interferences or contaminant levels within the sample, high moisture content or insufficient sample provided.
2. Duplicate data shown within this report that states the word "BATCH" is a Batch Duplicate from outside of your sample batch, but within the laboratory sample batch at a 1:10 ratio. The Parent and Duplicate data shown is not data from your samples.
3. Organochlorine Pesticide analysis - where reporting LCS data, Toxaphene & Chlordane are not added to the LCS.
4. Organochlorine Pesticide analysis - where reporting Spike data, Toxaphene is not added to the Spike.
5. Total Recoverable Hydrocarbons - where reporting Spike & LCS data, a single spike of commercial Hydrocarbon products in the range of C12-C30 is added and it's Total Recovery is reported in the C10-C14 cell of the Report.
6. pH and Free Chlorine analysed in the laboratory - Analysis on this test must begin within 30 minutes of sampling.Therefore laboratory analysis is unlikely to be completed within holding time. Analysis will begin as soon as possible after sample receipt.
7. Recovery Data (Spikes & Surrogates) - where chromatographic interference does not allow the determination of Recovery the term "INT" appears against that analyte.
8. Polychlorinated Biphenyls are spiked only using Aroclor 1260 in Matrix Spikes and LCS.
9. For Matrix Spikes and LCS results a dash " -" in the report means that the specific analyte was not added to the QC sample.
10. Duplicate RPDs are calculated from raw analytical data thus it is possible to have two sets of data.

Quality Control Results

Test	Units	Result 1			Acceptance Limits	Pass Limits	Qualifying Code
Method Blank							
Chromium (hexavalent)	mg/L	< 0.005			0.005	Pass	
Method Blank							
Heavy Metals							
Arsenic (filtered)	mg/L	< 0.001			0.001	Pass	
Barium (filtered)	mg/L	< 0.02			0.02	Pass	
Beryllium (filtered)	mg/L	< 0.001			0.001	Pass	
Boron (filtered)	mg/L	< 0.05			0.05	Pass	
Cadmium (filtered)	mg/L	< 0.0002			0.0002	Pass	
Chromium (filtered)	mg/L	< 0.001			0.001	Pass	
Cobalt (filtered)	mg/L	< 0.001			0.001	Pass	
Copper (filtered)	mg/L	< 0.001			0.001	Pass	
Iron (filtered)	mg/L	< 0.05			0.05	Pass	
Lead (filtered)	mg/L	< 0.001			0.001	Pass	
Manganese (filtered)	mg/L	< 0.005			0.005	Pass	
Mercury (filtered)	mg/L	< 0.0001			0.0001	Pass	
Nickel (filtered)	mg/L	< 0.001			0.001	Pass	
Vanadium (filtered)	mg/L	< 0.005			0.005	Pass	
Zinc (filtered)	mg/L	< 0.005			0.005	Pass	
Method Blank							
Perfluoroalkyl carboxylic acids (PFCAs)							
Perfluorobutanoic acid (PFBA)	ug/L	< 0.05			0.05	Pass	
Perfluoropentanoic acid (PFPeA)	ug/L	< 0.01			0.01	Pass	
Perfluorohexanoic acid (PFHxA)	ug/L	< 0.01			0.01	Pass	
Perfluoroheptanoic acid (PFHpA)	ug/L	< 0.01			0.01	Pass	
Perfluorooctanoic acid (PFOA)	ug/L	< 0.01			0.01	Pass	
Perfluorononanoic acid (PFNA)	ug/L	< 0.01			0.01	Pass	
Perfluorodecanoic acid (PFDA)	ug/L	< 0.01			0.01	Pass	
Perfluoroundecanoic acid (PFUnDA)	ug/L	< 0.01			0.01	Pass	
Perfluorododecanoic acid (PFDoDA)	ug/L	< 0.01			0.01	Pass	
Perfluorotridecanoic acid (PFTrDA)	ug/L	< 0.01			0.01	Pass	
Perfluorotetradecanoic acid (PFTeDA)	ug/L	< 0.01			0.01	Pass	
Method Blank							
Perfluoroalkyl sulfonamido substances							
Perfluorooctane sulfonamide (FOSA)	ug/L	< 0.05			0.05	Pass	
N-methylperfluoro-1-octane sulfonamide (N-MeFOSA)	ug/L	< 0.05			0.05	Pass	
N-ethylperfluoro-1-octane sulfonamide (N-EtFOSA)	ug/L	< 0.05			0.05	Pass	
2-(N-methylperfluoro-1-octane sulfonamido)-ethanol (N-MeFOSE)	ug/L	< 0.05			0.05	Pass	
2-(N-ethylperfluoro-1-octane sulfonamido)-ethanol (N-EtFOSE)	ug/L	< 0.05			0.05	Pass	
N-ethyl-perfluorooctanesulfonamidoacetic acid (N-EtFOSAA)	ug/L	< 0.05			0.05	Pass	
N-methyl-perfluorooctanesulfonamidoacetic acid (N-MeFOSAA)	ug/L	< 0.05			0.05	Pass	
Method Blank							
Perfluoroalkyl sulfonic acids (PFSAs)							
Perfluorobutanesulfonic acid (PFBS)	ug/L	< 0.01			0.01	Pass	
Perfluorononanesulfonic acid (PFNS)	ug/L	< 0.01			0.01	Pass	
Perfluoropropanesulfonic acid (PFPrS)	ug/L	< 0.01			0.01	Pass	
Perfluoropentanesulfonic acid (PFPeS)	ug/L	< 0.01			0.01	Pass	
Perfluorohexanesulfonic acid (PFHxS)	ug/L	< 0.01			0.01	Pass	
Perfluoroheptanesulfonic acid (PFHpS)	ug/L	< 0.01			0.01	Pass	
Perfluorooctanesulfonic acid (PFOS)	ug/L	< 0.01			0.01	Pass	
Perfluorodecanesulfonic acid (PFDS)	ug/L	< 0.01			0.01	Pass	

Test	Units	Result 1			Acceptance Limits	Pass Limits	Qualifying Code
Method Blank							
n:2 Fluorotelomer sulfonic acids (n:2 FTSAs)							
1H.1H.2H.2H-perfluorohexanesulfonic acid (4:2 FTSA)	ug/L	< 0.01			0.01	Pass	
1H.1H.2H.2H-perfluorooctanesulfonic acid (6:2 FTSA)	ug/L	< 0.05			0.05	Pass	
1H.1H.2H.2H-perfluorodecanesulfonic acid (8:2 FTSA)	ug/L	< 0.01			0.01	Pass	
1H.1H.2H.2H-perfluorododecanesulfonic acid (10:2 FTSA)	ug/L	< 0.01			0.01	Pass	
LCS - % Recovery							
Chromium (hexavalent)	%	91			70-130	Pass	
LCS - % Recovery							
Perfluoroalkyl carboxylic acids (PFCAs)							
Perfluorobutanoic acid (PFBA)	%	112			50-150	Pass	
Perfluoropentanoic acid (PFPeA)	%	89			50-150	Pass	
Perfluorohexanoic acid (PFHxA)	%	80			50-150	Pass	
Perfluoroheptanoic acid (PFHpA)	%	84			50-150	Pass	
Perfluorooctanoic acid (PFOA)	%	80			50-150	Pass	
Perfluorononanoic acid (PFNA)	%	78			50-150	Pass	
Perfluorodecanoic acid (PFDA)	%	94			50-150	Pass	
Perfluoroundecanoic acid (PFUnDA)	%	86			50-150	Pass	
Perfluorododecanoic acid (PFDoDA)	%	82			50-150	Pass	
Perfluorotridecanoic acid (PFTrDA)	%	122			50-150	Pass	
Perfluorotetradecanoic acid (PFTeDA)	%	93			50-150	Pass	
LCS - % Recovery							
Perfluoroalkyl sulfonamido substances							
Perfluorooctane sulfonamide (FOSA)	%	87			50-150	Pass	
N-methylperfluoro-1-octane sulfonamide (N-MeFOSA)	%	90			50-150	Pass	
N-ethylperfluoro-1-octane sulfonamide (N-EtFOSA)	%	85			50-150	Pass	
2-(N-methylperfluoro-1-octane sulfonamido)-ethanol (N-MeFOSE)	%	76			50-150	Pass	
2-(N-ethylperfluoro-1-octane sulfonamido)-ethanol (N-EtFOSE)	%	81			50-150	Pass	
N-ethyl-perfluorooctanesulfonamidoacetic acid (N-EtFOSAA)	%	84			50-150	Pass	
N-methyl-perfluorooctanesulfonamidoacetic acid (N-MeFOSAA)	%	89			50-150	Pass	
LCS - % Recovery							
Perfluoroalkyl sulfonic acids (PFSAs)							
Perfluorobutanesulfonic acid (PFBS)	%	73			50-150	Pass	
Perfluorononanesulfonic acid (PFNS)	%	69			50-150	Pass	
Perfluoropropanesulfonic acid (PFPrS)	%	80			50-150	Pass	
Perfluoropentanesulfonic acid (PFPeS)	%	80			50-150	Pass	
Perfluorohexanesulfonic acid (PFHxS)	%	76			50-150	Pass	
Perfluoroheptanesulfonic acid (PFHpS)	%	71			50-150	Pass	
Perfluorooctanesulfonic acid (PFOS)	%	76			50-150	Pass	
Perfluorodecanesulfonic acid (PFDS)	%	57			50-150	Pass	
LCS - % Recovery							
n:2 Fluorotelomer sulfonic acids (n:2 FTSAs)							
1H.1H.2H.2H-perfluorohexanesulfonic acid (4:2 FTSA)	%	91			50-150	Pass	
1H.1H.2H.2H-perfluorooctanesulfonic acid (6:2 FTSA)	%	93			50-150	Pass	
1H.1H.2H.2H-perfluorodecanesulfonic acid (8:2 FTSA)	%	96			50-150	Pass	
1H.1H.2H.2H-perfluorododecanesulfonic acid (10:2 FTSA)	%	74			50-150	Pass	

Test	Lab Sample ID	QA Source	Units	Result 1			Acceptance Limits	Pass Limits	Qualifying Code
Spike - % Recovery									
Heavy Metals				Result 1					
Arsenic (filtered)	M21-My51747	NCP	%	91			75-125	Pass	
Barium (filtered)	M21-My51747	NCP	%	87			75-125	Pass	
Beryllium (filtered)	M21-My51747	NCP	%	92			75-125	Pass	
Cadmium (filtered)	M21-My51747	NCP	%	75			75-125	Pass	

Test	Lab Sample ID	QA Source	Units	Result 1			Acceptance Limits	Pass Limits	Qualifying Code
Chromium (filtered)	M21-My51747	NCP	%	82			75-125	Pass	
Cobalt (filtered)	M21-My51747	NCP	%	77			75-125	Pass	
Copper (filtered)	M21-My51747	NCP	%	75			75-125	Pass	
Iron (filtered)	M21-My51747	NCP	%	76			75-125	Pass	
Lead (filtered)	M21-My51747	NCP	%	74			75-125	Fail	Q08
Manganese (filtered)	M21-My51747	NCP	%	85			75-125	Pass	
Mercury (filtered)	M21-My51747	NCP	%	69			75-125	Fail	Q08
Nickel (filtered)	M21-My51747	NCP	%	76			75-125	Pass	
Vanadium (filtered)	M21-My51747	NCP	%	86			75-125	Pass	
Zinc (filtered)	M21-My51747	NCP	%	79			75-125	Pass	
Spike - % Recovery									
Perfluoroalkyl carboxylic acids (PFCAs)				Result 1					
Perfluorobutanoic acid (PFBA)	M21-My42142	NCP	%	109			50-150	Pass	
Perfluoropentanoic acid (PFPeA)	M21-My42142	NCP	%	90			50-150	Pass	
Perfluorohexanoic acid (PFHxA)	M21-My42142	NCP	%	76			50-150	Pass	
Perfluoroheptanoic acid (PFHpA)	M21-My42142	NCP	%	78			50-150	Pass	
Perfluorooctanoic acid (PFOA)	M21-My42142	NCP	%	79			50-150	Pass	
Perfluorononanoic acid (PFNA)	M21-My42142	NCP	%	78			50-150	Pass	
Perfluorodecanoic acid (PFDA)	M21-My42142	NCP	%	89			50-150	Pass	
Perfluoroundecanoic acid (PFUnDA)	M21-My42142	NCP	%	86			50-150	Pass	
Perfluorododecanoic acid (PFDoDA)	M21-My42142	NCP	%	82			50-150	Pass	
Perfluorotridecanoic acid (PFTrDA)	M21-My42142	NCP	%	115			50-150	Pass	
Perfluorotetradecanoic acid (PFTeDA)	M21-My42142	NCP	%	90			50-150	Pass	
Spike - % Recovery									
Perfluoroalkyl sulfonamido substances				Result 1					
Perfluorooctane sulfonamide (FOSA)	M21-My42142	NCP	%	84			50-150	Pass	
N-methylperfluoro-1-octane sulfonamide (N-MeFOSA)	M21-My42142	NCP	%	92			50-150	Pass	
N-ethylperfluoro-1-octane sulfonamide (N-EtFOSA)	M21-My42142	NCP	%	84			50-150	Pass	
2-(N-methylperfluoro-1-octane sulfonamido)-ethanol (N-MeFOSE)	M21-My42142	NCP	%	72			50-150	Pass	
2-(N-ethylperfluoro-1-octane sulfonamido)-ethanol (N-EtFOSE)	M21-My42142	NCP	%	83			50-150	Pass	
N-ethyl-perfluorooctanesulfonamidoacetic acid (N-EtFOSAA)	M21-My42142	NCP	%	76			50-150	Pass	
N-methyl-perfluorooctanesulfonamidoacetic acid (N-MeFOSAA)	M21-My42142	NCP	%	92			50-150	Pass	
Spike - % Recovery									
Perfluoroalkyl sulfonic acids (PFSAs)				Result 1					
Perfluorobutanesulfonic acid (PFBS)	M21-My42142	NCP	%	71			50-150	Pass	
Perfluorononanesulfonic acid (PFNS)	M21-My42142	NCP	%	71			50-150	Pass	
Perfluoropropanesulfonic acid (PFPrS)	M21-My42142	NCP	%	76			50-150	Pass	
Perfluoropentanesulfonic acid (PFPeS)	M21-My42142	NCP	%	85			50-150	Pass	
Perfluorohexanesulfonic acid (PFHxS)	M21-My42142	NCP	%	82			50-150	Pass	
Perfluoroheptanesulfonic acid (PFHpS)	M21-My42142	NCP	%	79			50-150	Pass	
Perfluorooctanesulfonic acid (PFOS)	M21-My42142	NCP	%	74			50-150	Pass	

Test	Lab Sample ID	QA Source	Units	Result 1			Acceptance Limits	Pass Limits	Qualifying Code
Perfluorodecanesulfonic acid (PFDS)	M21-My42142	NCP	%	64			50-150	Pass	
Spike - % Recovery									
n:2 Fluorotelomer sulfonic acids (n:2 FTSAs)				Result 1					
1H.1H.2H.2H-perfluorohexanesulfonic acid (4:2 FTSA)	M21-My42142	NCP	%	93			50-150	Pass	
1H.1H.2H.2H-perfluorooctanesulfonic acid (6:2 FTSA)	M21-My42142	NCP	%	91			50-150	Pass	
1H.1H.2H.2H-perfluorodecanesulfonic acid (8:2 FTSA)	M21-My42142	NCP	%	85			50-150	Pass	
1H.1H.2H.2H-perfluorododecanesulfonic acid (10:2 FTSA)	M21-My42142	NCP	%	64			50-150	Pass	
Test	**Lab Sample ID**	**QA Source**	**Units**	**Result 1**			**Acceptance Limits**	**Pass Limits**	**Qualifying Code**
Duplicate									
				Result 1	Result 2	RPD			
Chromium (hexavalent)	M21-My35258	NCP	mg/L	< 0.005	< 0.005	<1	30%	Pass	
Duplicate									
Heavy Metals				Result 1	Result 2	RPD			
Arsenic (filtered)	M21-My51747	NCP	mg/L	0.003	0.003	6.0	30%	Pass	
Barium (filtered)	M21-My51747	NCP	mg/L	< 0.02	< 0.02	<1	30%	Pass	
Beryllium (filtered)	M21-My51747	NCP	mg/L	< 0.001	< 0.001	<1	30%	Pass	
Boron (filtered)	M21-My51747	NCP	mg/L	1.4	1.5	8.0	30%	Pass	
Cadmium (filtered)	M21-My51747	NCP	mg/L	< 0.0002	< 0.0002	<1	30%	Pass	
Chromium (filtered)	M21-My51747	NCP	mg/L	0.002	0.002	6.0	30%	Pass	
Cobalt (filtered)	M21-My51747	NCP	mg/L	0.003	0.003	4.0	30%	Pass	
Copper (filtered)	M21-My51747	NCP	mg/L	0.004	0.004	5.0	30%	Pass	
Iron (filtered)	M21-My51747	NCP	mg/L	< 0.05	< 0.05	<1	30%	Pass	
Lead (filtered)	M21-My51747	NCP	mg/L	< 0.001	< 0.001	<1	30%	Pass	
Manganese (filtered)	M21-My51747	NCP	mg/L	< 0.005	< 0.005	<1	30%	Pass	
Mercury (filtered)	M21-My51747	NCP	mg/L	< 0.0001	< 0.0001	<1	30%	Pass	
Nickel (filtered)	M21-My51747	NCP	mg/L	0.021	0.022	4.0	30%	Pass	
Vanadium (filtered)	M21-My51747	NCP	mg/L	< 0.005	< 0.005	<1	30%	Pass	
Zinc (filtered)	M21-My51747	NCP	mg/L	< 0.005	0.007	30	30%	Pass	
Duplicate									
Perfluoroalkyl carboxylic acids (PFCAs)				Result 1	Result 2	RPD			
Perfluorobutanoic acid (PFBA)	M21-My41743	NCP	ug/L	< 0.05	< 0.05	<1	30%	Pass	
Perfluoropentanoic acid (PFPeA)	M21-My41743	NCP	ug/L	0.02	0.02	10	30%	Pass	
Perfluorohexanoic acid (PFHxA)	M21-My41743	NCP	ug/L	0.01	0.01	8.0	30%	Pass	
Perfluoroheptanoic acid (PFHpA)	M21-My41743	NCP	ug/L	0.01	0.01	6.0	30%	Pass	
Perfluorooctanoic acid (PFOA)	M21-My41743	NCP	ug/L	0.03	0.03	4.0	30%	Pass	
Perfluorononanoic acid (PFNA)	M21-My41743	NCP	ug/L	< 0.01	< 0.01	<1	30%	Pass	
Perfluorodecanoic acid (PFDA)	M21-My41743	NCP	ug/L	< 0.01	< 0.01	<1	30%	Pass	
Perfluoroundecanoic acid (PFUnDA)	M21-My41743	NCP	ug/L	< 0.01	< 0.01	<1	30%	Pass	
Perfluorododecanoic acid (PFDoDA)	M21-My41743	NCP	ug/L	< 0.01	< 0.01	<1	30%	Pass	
Perfluorotridecanoic acid (PFTrDA)	M21-My41743	NCP	ug/L	< 0.01	< 0.01	<1	30%	Pass	
Perfluorotetradecanoic acid (PFTeDA)	M21-My41743	NCP	ug/L	< 0.01	< 0.01	<1	30%	Pass	

Duplicate									
Perfluoroalkyl sulfonamido substances				Result 1	Result 2	RPD			
Perfluorooctane sulfonamide (FOSA)	M21-My41743	NCP	ug/L	< 0.05	< 0.05	<1	30%	Pass	
N-methylperfluoro-1-octane sulfonamide (N-MeFOSA)	M21-My41743	NCP	ug/L	< 0.05	< 0.05	<1	30%	Pass	
N-ethylperfluoro-1-octane sulfonamide (N-EtFOSA)	M21-My41743	NCP	ug/L	< 0.05	< 0.05	<1	30%	Pass	
2-(N-methylperfluoro-1-octane sulfonamido)-ethanol (N-MeFOSE)	M21-My41743	NCP	ug/L	< 0.05	< 0.05	<1	30%	Pass	
2-(N-ethylperfluoro-1-octane sulfonamido)-ethanol (N-EtFOSE)	M21-My41743	NCP	ug/L	< 0.05	< 0.05	<1	30%	Pass	
N-ethyl-perfluorooctanesulfonamidoacetic acid (N-EtFOSAA)	M21-My41743	NCP	ug/L	< 0.05	< 0.05	<1	30%	Pass	
N-methyl-perfluorooctanesulfonamidoacetic acid (N-MeFOSAA)	M21-My41743	NCP	ug/L	< 0.05	< 0.05	<1	30%	Pass	
Duplicate									
Perfluoroalkyl sulfonic acids (PFSAs)				Result 1	Result 2	RPD			
Perfluorobutanesulfonic acid (PFBS)	M21-My41743	NCP	ug/L	< 0.01	< 0.01	<1	30%	Pass	
Perfluorononanesulfonic acid (PFNS)	M21-My41743	NCP	ug/L	< 0.01	< 0.01	<1	30%	Pass	
Perfluoropropanesulfonic acid (PFPrS)	M21-My41743	NCP	ug/L	< 0.01	< 0.01	<1	30%	Pass	
Perfluoropentanesulfonic acid (PFPeS)	M21-My41743	NCP	ug/L	< 0.01	< 0.01	<1	30%	Pass	
Perfluorohexanesulfonic acid (PFHxS)	M21-My41743	NCP	ug/L	0.03	0.03	2.0	30%	Pass	
Perfluoroheptanesulfonic acid (PFHpS)	M21-My41743	NCP	ug/L	< 0.01	< 0.01	<1	30%	Pass	
Perfluorooctanesulfonic acid (PFOS)	M21-My41743	NCP	ug/L	0.14	0.14	<1	30%	Pass	
Perfluorodecanesulfonic acid (PFDS)	M21-My41743	NCP	ug/L	< 0.01	< 0.01	<1	30%	Pass	
Duplicate									
n:2 Fluorotelomer sulfonic acids (n:2 FTSAs)				Result 1	Result 2	RPD			
1H.1H.2H.2H-perfluorohexanesulfonic acid (4:2 FTSA)	M21-My41743	NCP	ug/L	< 0.01	< 0.01	<1	30%	Pass	
1H.1H.2H.2H-perfluorooctanesulfonic acid (6:2 FTSA)	M21-My41743	NCP	ug/L	< 0.05	< 0.05	<1	30%	Pass	
1H.1H.2H.2H-perfluorodecanesulfonic acid (8:2 FTSA)	M21-My41743	NCP	ug/L	< 0.01	< 0.01	<1	30%	Pass	
1H.1H.2H.2H-perfluorododecanesulfonic acid (10:2 FTSA)	M21-My41743	NCP	ug/L	< 0.01	< 0.01	<1	30%	Pass	

Comments

Sample Integrity

Custody Seals Intact (if used)	N/A
Attempt to Chill was evident	Yes
Sample correctly preserved	Yes
Appropriate sample containers have been used	Yes
Sample containers for volatile analysis received with minimal headspace	Yes
Samples received within HoldingTime	Yes
Some samples have been subcontracted	No

Qualifier Codes/Comments

Code	Description
N09	Quantification of linear and branched isomers has been conducted as a single total response using the relative response factor for the corresponding linear/branched standard.
N11	Isotope dilution is used for calibration of each native compound for which an exact labelled analogue is available (Isotope Dilution Quantitation). The isotopically labelled analogues allow identification and recovery correction of the concentration of the associated native PFAS compounds.
N15	Where the native PFAS compound does not have labelled analogue then the quantification is made using the Extracted Internal Standard Analyte with the closest retention time to the analyte and no recovery correction has been made (Internal Standard Quantitation).
Q08	The matrix spike recovery is outside of the recommended acceptance criteria. An acceptable recovery was obtained for the laboratory control sample indicating a sample matrix interference.

Authorised by:

Andrew Black	Analytical Services Manager
Emily Rosenberg	Senior Analyst-Metal (VIC)
Joseph Edouard	Senior Analyst-PFAS (VIC)
Scott Beddoes	Senior Analyst-Inorganic (VIC)

Glenn Jackson
General Manager

Final Report – this report replaces any previously issued Report

- Indicates Not Requested

* Indicates NATA accreditation does not cover the performance of this service

Measurement uncertainty of test data is available on request or please click here.

ATTACHMENT 4: DATA TRENDS

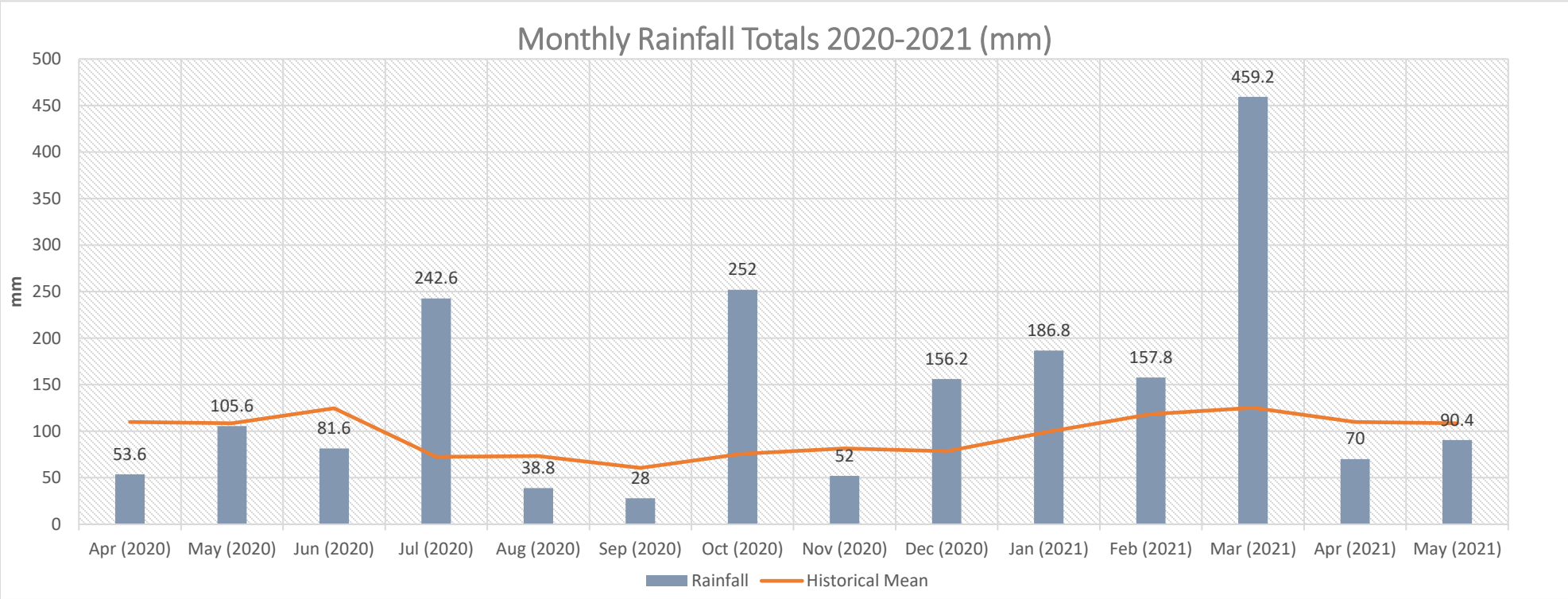
Monthly Rainfall Totals 2020-2021 (mm)
mm
500
450
400
350
300
250
200
150
100
50
0
53.6
105.6
81.6
242.6
38.8
28
252
52
156.2
186.8
157.8
459.2
70
90.4
Apr (2020)
May (2020)
Jun (2020)
Jul (2020)
Aug (2020)
Sep (2020)
Oct (2020)
Nov (2020)
Dec (2020)
Jan (2021)
Feb (2021)
Mar (2021)
Apr (2021)
May (2021)
Rainfall
Historical Mean

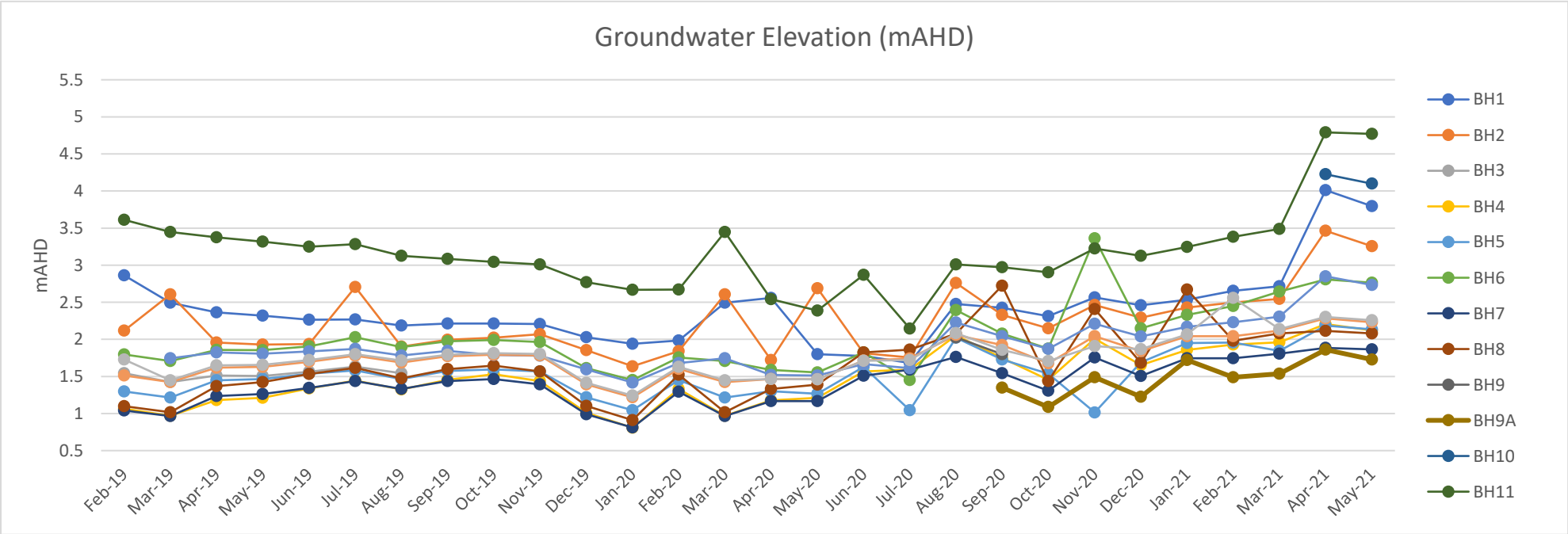
Groundwater Elevation (mAHD)
mAHD
5.5
5
4.5
4
3.5
3
2.5
2
1.5
1
0.5
Feb-19
Mar-19
Apr-19
May-19
Jun-19
Jul-19
Aug-19
Sep-19
Oct-19
Nov-19
Dec-19
Jan-20
Feb-20
Mar-20
Apr-20
May-20
Jun-20
Jul-20
Aug-20
Sep-20
Oct-20
Nov-20
Dec-20
Jan-21
Feb-21
Mar-21
Apr-21
May-21
BH1
BH2
BH3
BH4
BH5
BH6
BH7
BH8
BH9
BH9A
BH10
BH11

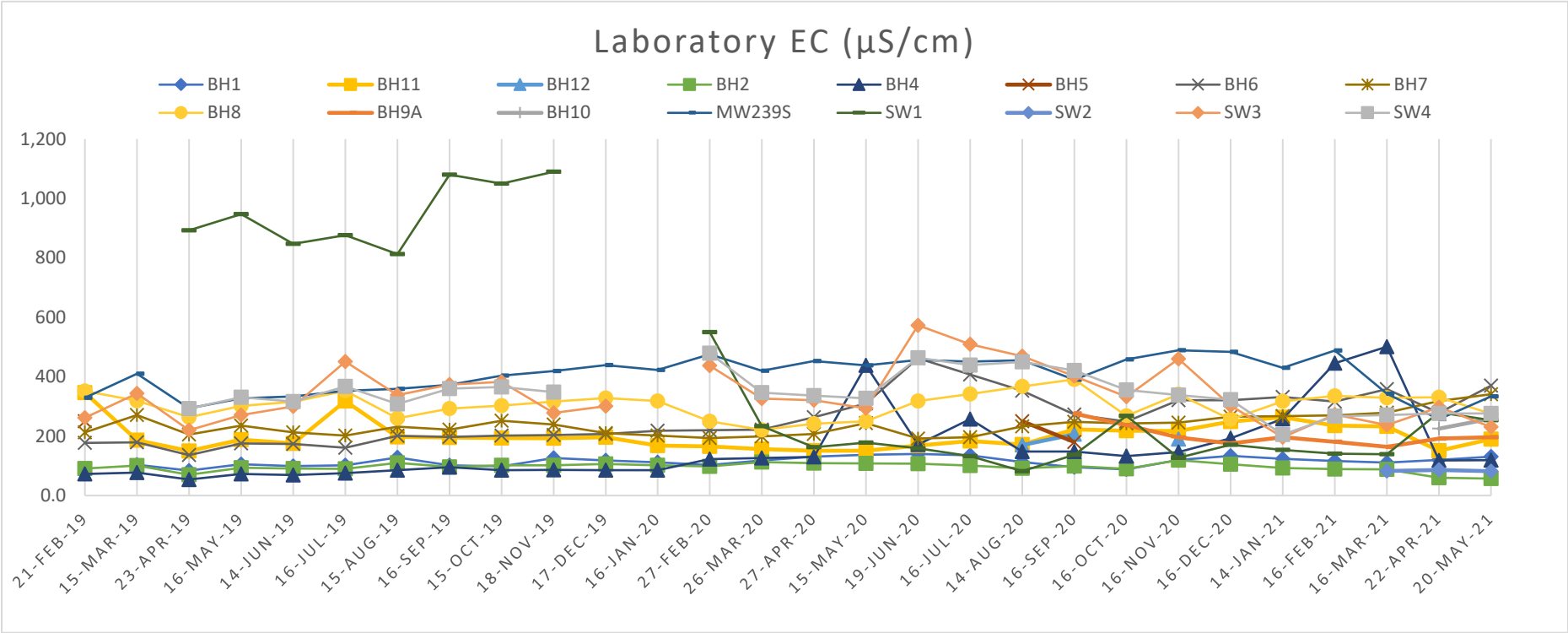
Laboratory EC (µS/cm)
BH1
BH11
BH12
BH2
BH4
BH5
BH6
BH7
BH8
BH9A
BH10
MW239S
SW1
SW2
SW3
SW4
1,200
1,000
800
600
400
200
0.0
21-FEB-19
15-MAR-19
23-APR-19
16-MAY-19
14-JUN-19
16-JUL-19
15-AUG-19
16-SEP-19
15-OCT-19
18-NOV-19
17-DEC-19
16-JAN-20
27-FEB-20
26-MAR-20
27-APR-20
15-MAY-20
19-JUN-20
16-JUL-20
14-AUG-20
16-SEP-20
16-OCT-20
16-NOV-20
16-DEC-20
14-JAN-21
16-FEB-21
16-MAR-21
22-APR-21
20-MAY-21

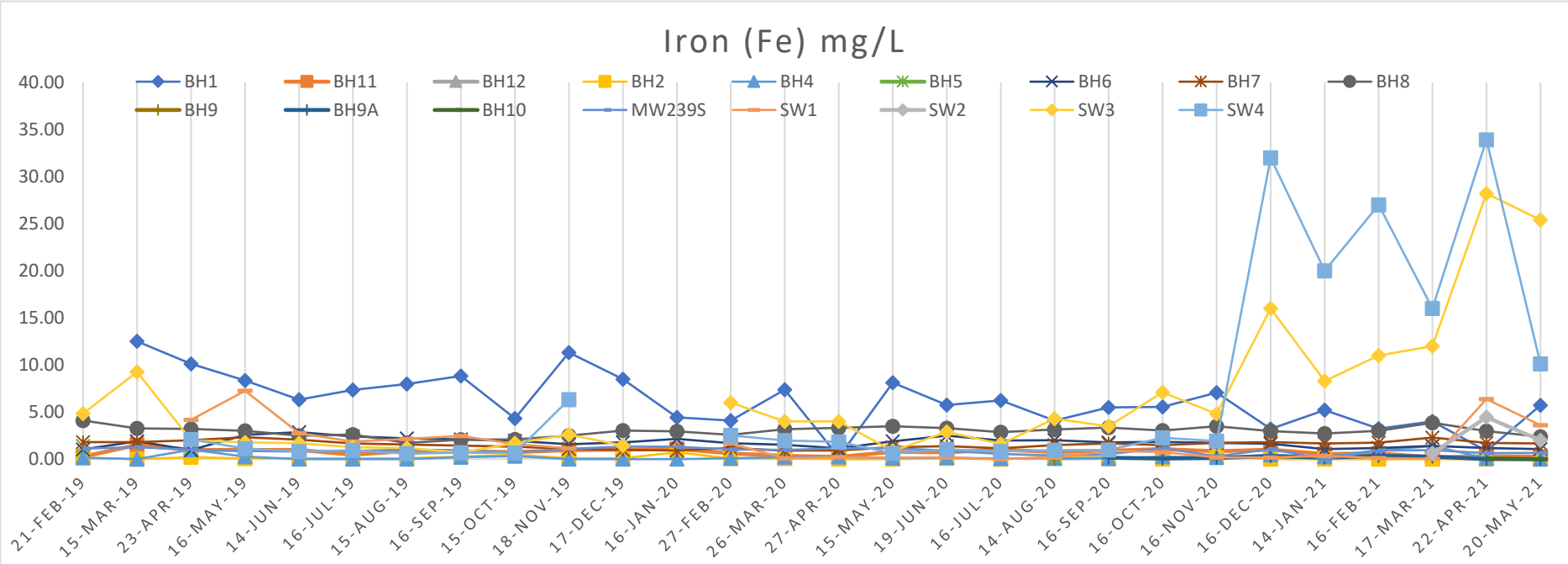
Iron (Fe) mg/L
BH1
BH11
BH12
BH2
BH4
BH5
BH6
BH7
BH8
BH9
BH9A
BH10
MW239S
SW1
SW2
SW3
SW4
40.00
35.00
30.00
25.00
20.00
15.00
10.00
5.00
0.00
21-FEB-19
15-MAR-19
23-APR-19
16-MAY-19
14-JUN-19
16-JUL-19
15-AUG-19
16-SEP-19
15-OCT-19
18-NOV-19
17-DEC-19
16-JAN-20
27-FEB-20
26-MAR-20
27-APR-20
15-MAY-20
19-JUN-20
16-JUL-20
14-AUG-20
16-SEP-20
16-OCT-20
16-NOV-20
16-DEC-20
14-JAN-21
16-FEB-21
17-MAR-21
22-APR-21
20-MAY-21

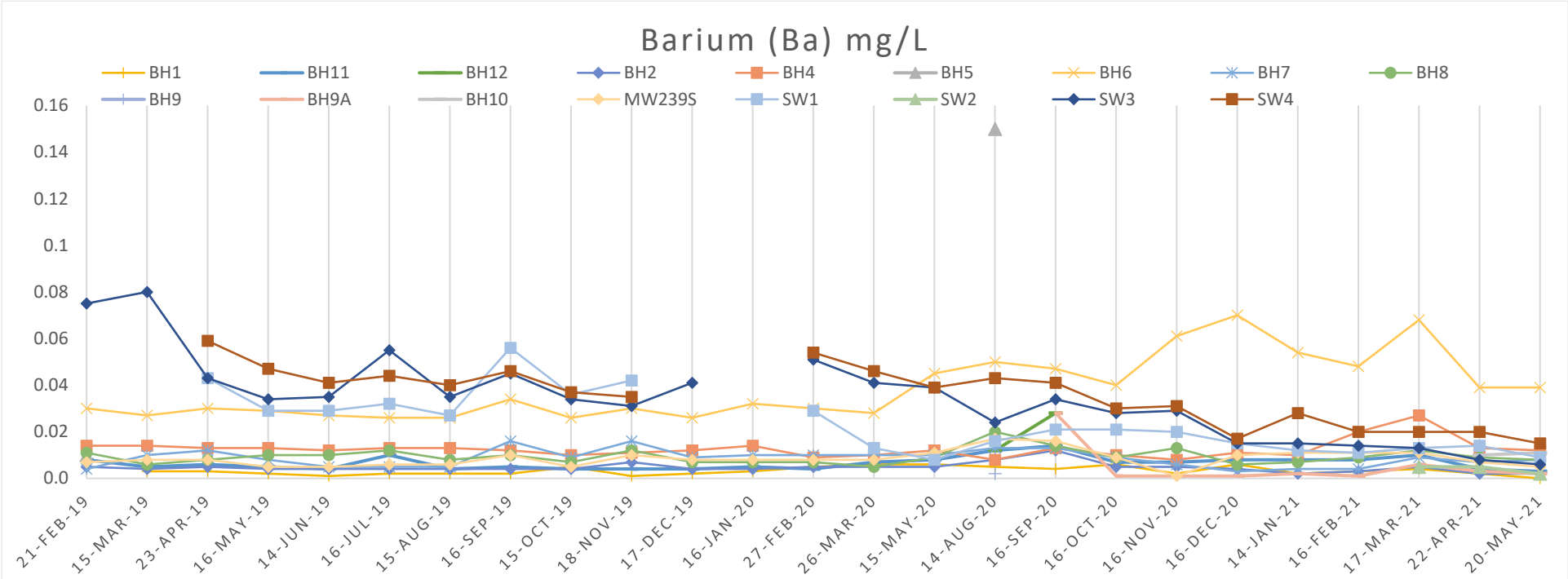
Barium (Ba) mg/L
BH1
BH11
BH12
BH2
BH4
BH5
BH6
BH7
BH8
BH9
BH9A
BH10
MW239S
SW1
SW2
SW3
SW4
0.16
0.14
0.12
0.1
0.08
0.06
0.04
0.02
0.0
21-FEB-19
15-MAR-19
23-APR-19
16-MAY-19
14-JUN-19
16-JUL-19
15-AUG-19
16-SEP-19
15-OCT-19
18-NOV-19
17-DEC-19
16-JAN-20
27-FEB-20
26-MAR-20
15-MAY-20
14-AUG-20
16-SEP-20
16-OCT-20
16-NOV-20
16-DEC-20
14-JAN-21
16-FEB-21
17-MAR-21
22-APR-21
20-MAY-21

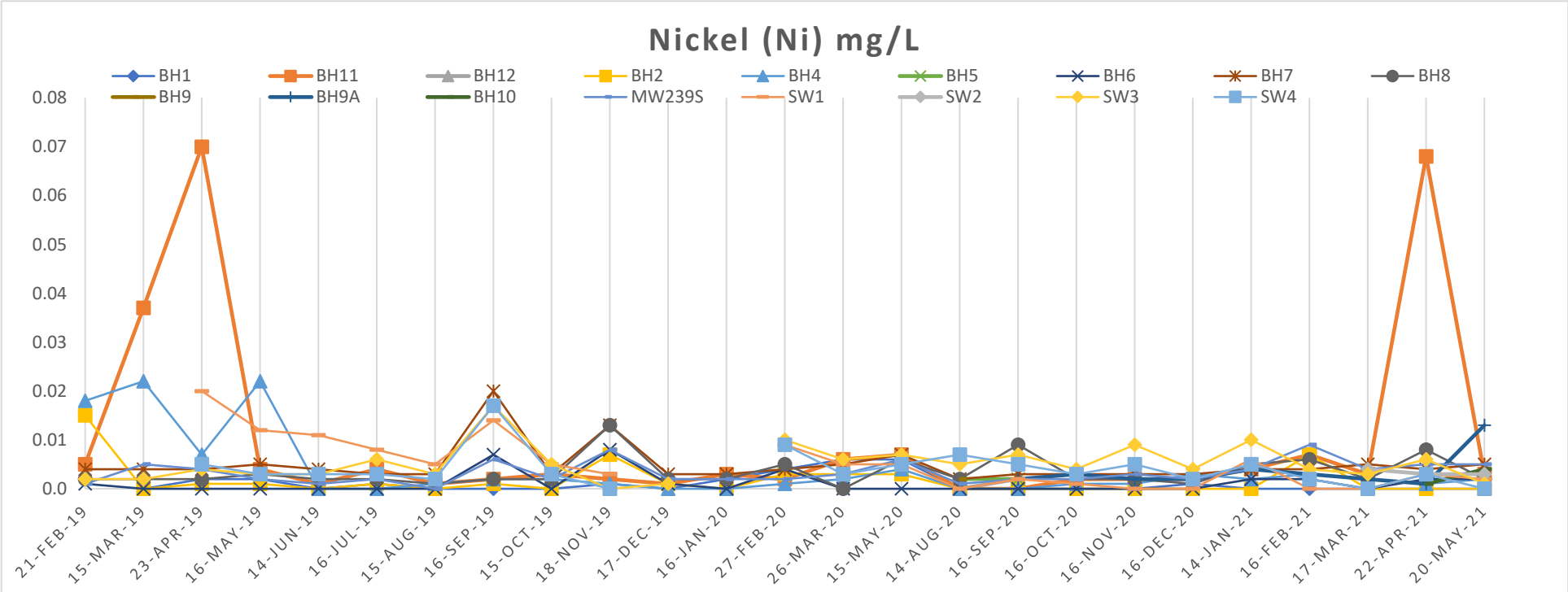
Nickel (Ni) mg/L
BH1
BH11
BH12
BH2
BH4
BH5
BH6
BH7
BH8
BH9
BH9A
BH10
MW239S
SW1
SW2
SW3
SW4
0.08
0.07
0.06
0.05
0.04
0.03
0.02
0.01
0.0
21-FEB-19
15-MAR-19
23-APR-19
16-MAY-19
14-JUN-19
16-JUL-19
15-AUG-19
16-SEP-19
15-OCT-19
18-NOV-19
17-DEC-19
16-JAN-20
27-FEB-20
26-MAR-20
15-MAY-20
14-AUG-20
16-SEP-20
16-OCT-20
16-NOV-20
16-DEC-20
14-JAN-21
16-FEB-21
17-MAR-21
22-APR-21
20-MAY-21

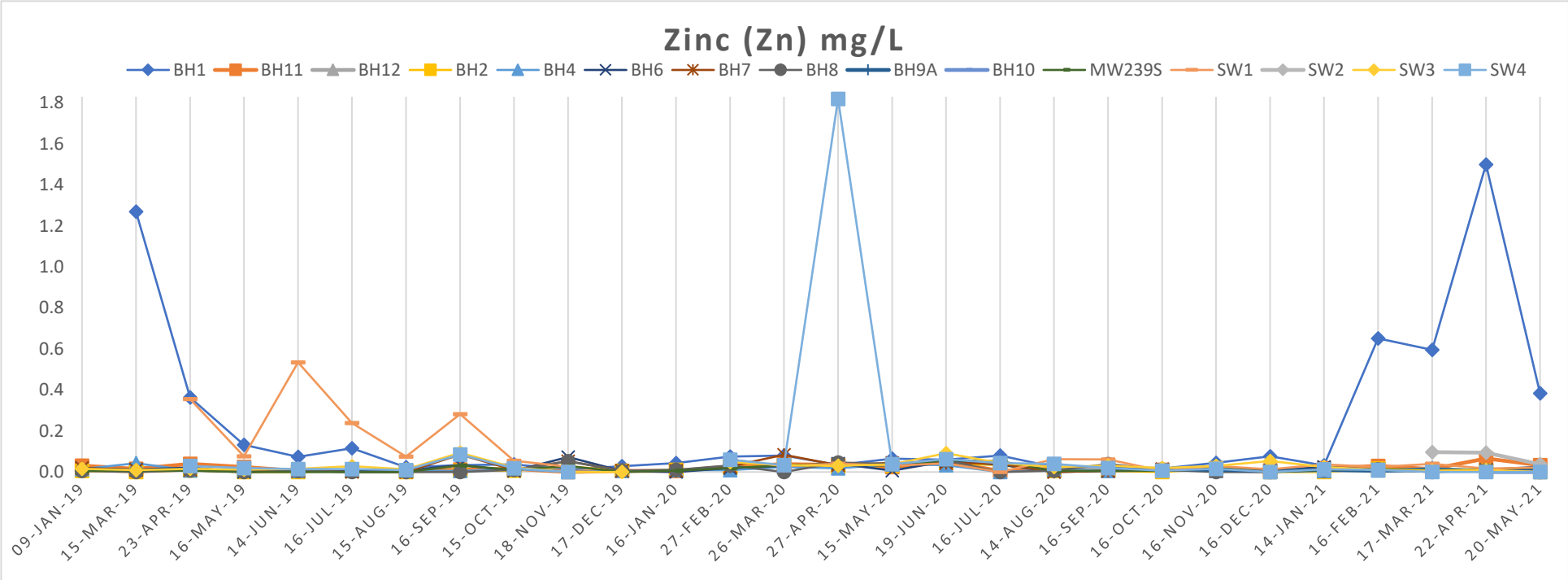
Zinc (Zn) mg/L
BH1
BH11
BH12
BH2
BH4
BH6
BH7
BH8
BH9A
BH10
MW239S
SW1
SW2
SW3
SW4
1.8
1.6
1.4
1.2
1.0
0.8
0.6
0.4
0.2
0.0
09-JAN-19
15-MAR-19
23-APR-19
16-MAY-19
14-JUN-19
16-JUL-19
15-AUG-19
16-SEP-19
15-OCT-19
18-NOV-19
17-DEC-19
16-JAN-20
27-FEB-20
26-MAR-20
27-APR-20
15-MAY-20
19-JUN-20
16-JUL-20
14-AUG-20
16-SEP-20
16-OCT-20
16-NOV-20
16-DEC-20
14-JAN-21
16-FEB-21
17-MAR-21
22-APR-21
20-MAY-21

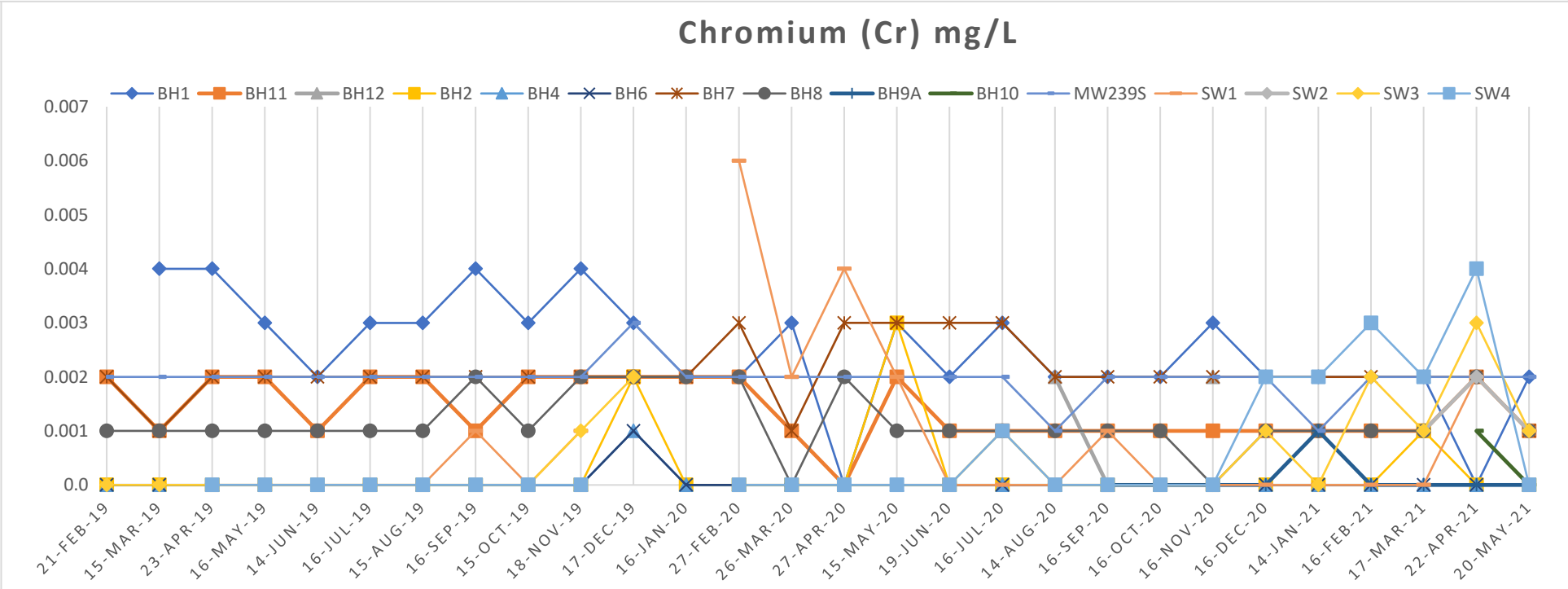
Chromium (Cr) mg/L
BH1
BH11
BH12
BH2
BH4
BH6
BH7
BH8
BH9A
BH10
MW239S
SW1
SW2
SW3
SW4
0.007
0.006
0.005
0.004
0.003
0.002
0.001
0.0
21-FEB-19
15-MAR-19
23-APR-19
16-MAY-19
14-JUN-19
16-JUL-19
15-AUG-19
16-SEP-19
15-OCT-19
18-NOV-19
17-DEC-19
16-JAN-20
27-FEB-20
26-MAR-20
27-APR-20
15-MAY-20
19-JUN-20
16-JUL-20
14-AUG-20
16-SEP-20
16-OCT-20
16-NOV-20
16-DEC-20
14-JAN-21
16-FEB-21
17-MAR-21
22-APR-21
20-MAY-21

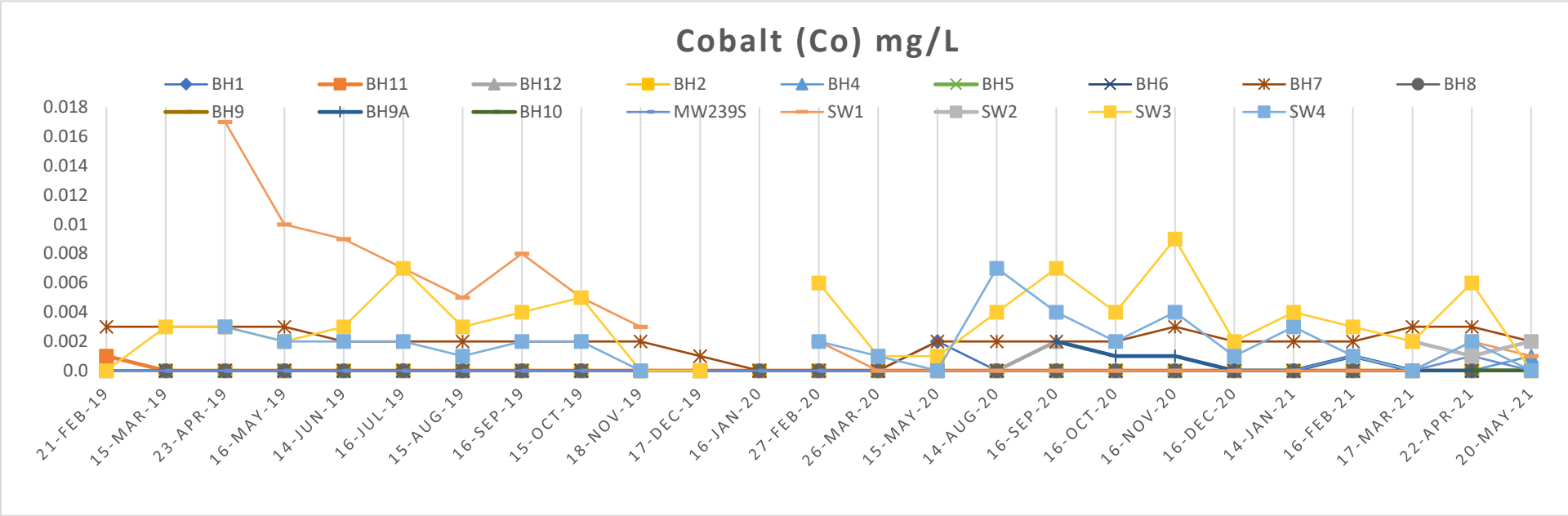
Cobalt (Co) mg/L
BH1
BH11
BH12
BH2
BH4
BH5
BH6
BH7
BH8
BH9
BH9A
BH10
MW239S
SW1
SW2
SW3
SW4
0.018
0.016
0.014
0.012
0.01
0.008
0.006
0.004
0.002
0.0
21-FEB-19
15-MAR-19
23-APR-19
16-MAY-19
14-JUN-19
16-JUL-19
15-AUG-19
16-SEP-19
15-OCT-19
18-NOV-19
17-DEC-19
16-JAN-20
27-FEB-20
26-MAR-20
15-MAY-20
14-AUG-20
16-SEP-20
16-OCT-20
16-NOV-20
16-DEC-20
14-JAN-21
16-FEB-21
17-MAR-21
22-APR-21
20-MAY-21

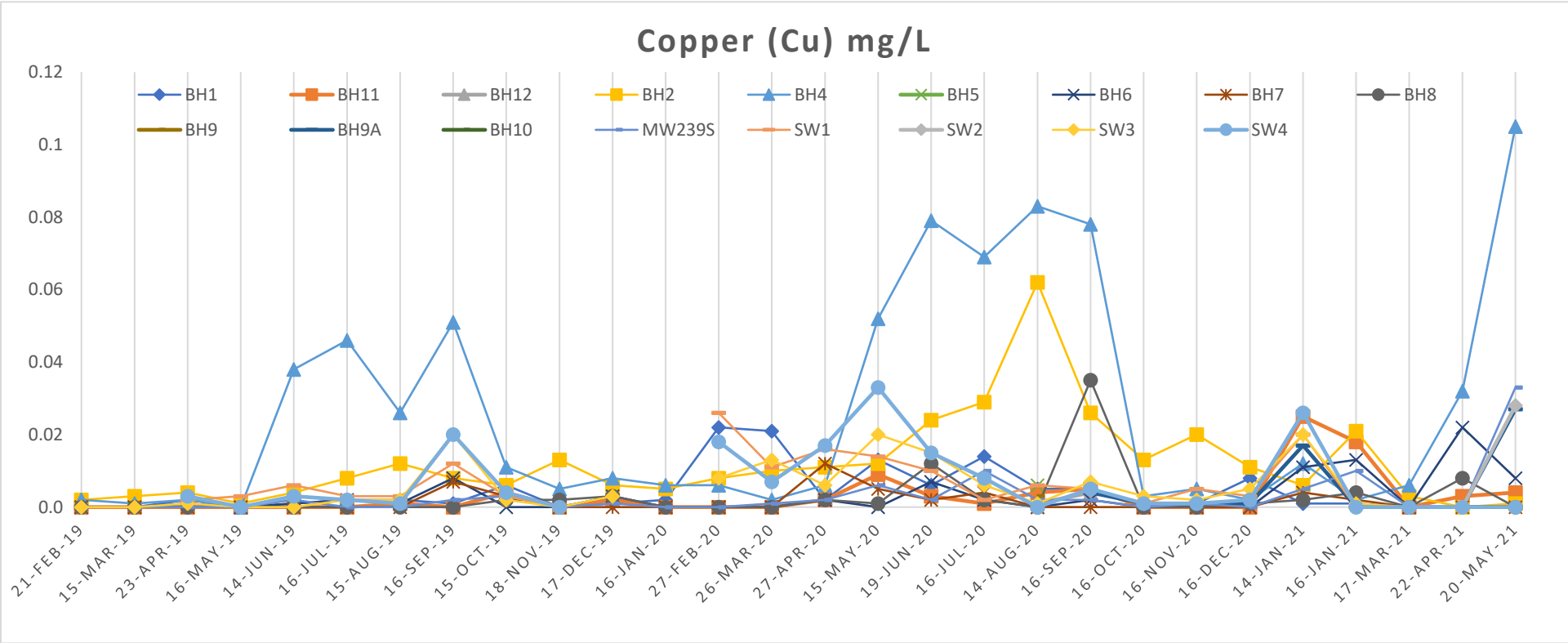
Copper (Cu) mg/L
BH1
BH11
BH12
BH2
BH4
BH5
BH6
BH7
BH8
BH9
BH9A
BH10
MW239S
SW1
SW2
SW3
SW4
0.12
0.1
0.08
0.06
0.04
0.02
0.0
21-FEB-19
15-MAR-19
23-APR-19
16-MAY-19
14-JUN-19
16-JUL-19
15-AUG-19
16-SEP-19
15-OCT-19
18-NOV-19
17-DEC-19
16-JAN-20
27-FEB-20
26-MAR-20
27-APR-20
15-MAY-20
19-JUN-20
16-JUL-20
14-AUG-20
16-SEP-20
16-OCT-20
16-NOV-20
16-DEC-20
14-JAN-21
16-JAN-21
17-MAR-21
22-APR-21
20-MAY-21

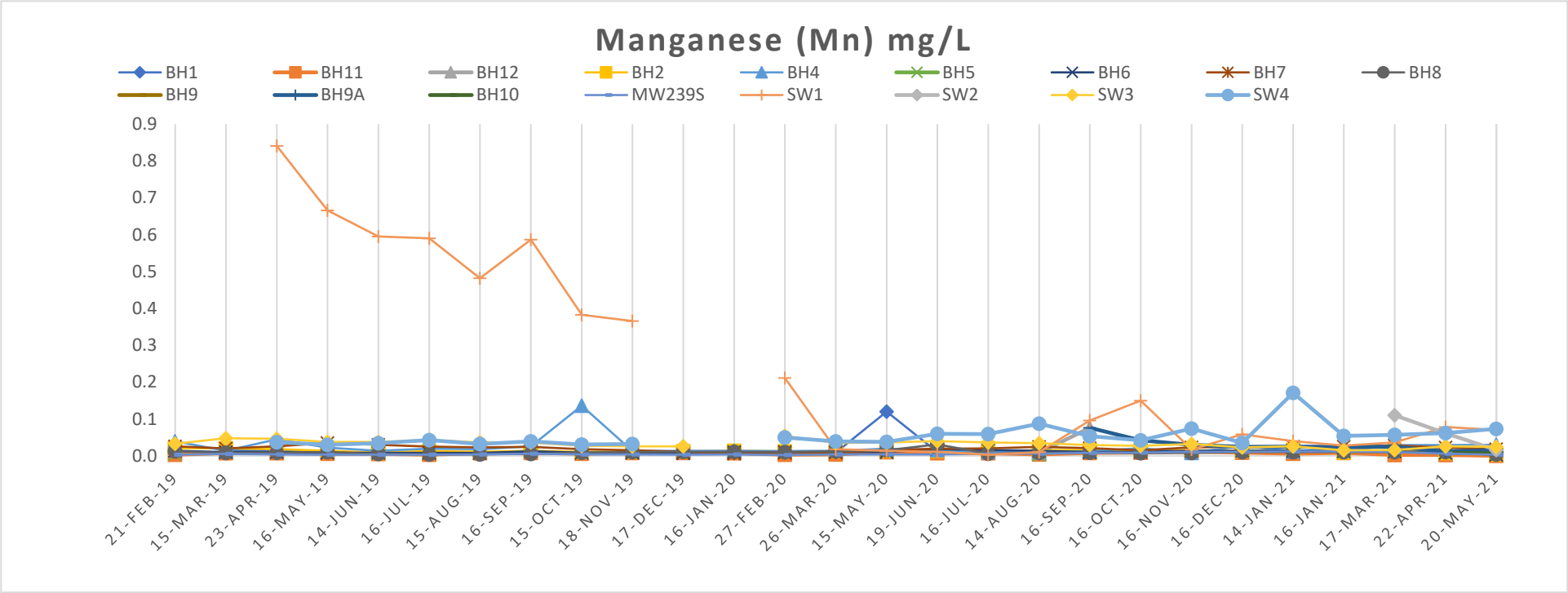
Manganese (Mn) mg/L
BH1
BH11
BH12
BH2
BH4
BH5
BH6
BH7
BH8
BH9
BH9A
BH10
MW239S
SW1
SW2
SW3
SW4
0.9
0.8
0.7
0.6
0.5
0.4
0.3
0.2
0.1
0.0
21-FEB-19
15-MAR-19
23-APR-19
16-MAY-19
14-JUN-19
16-JUL-19
15-AUG-19
16-SEP-19
15-OCT-19
18-NOV-19
17-DEC-19
16-JAN-20
27-FEB-20
26-MAR-20
15-MAY-20
19-JUN-20
16-JUL-20
14-AUG-20
16-SEP-20
16-OCT-20
16-NOV-20
16-DEC-20
14-JAN-21
16-JAN-21
17-MAR-21
22-APR-21
20-MAY-21

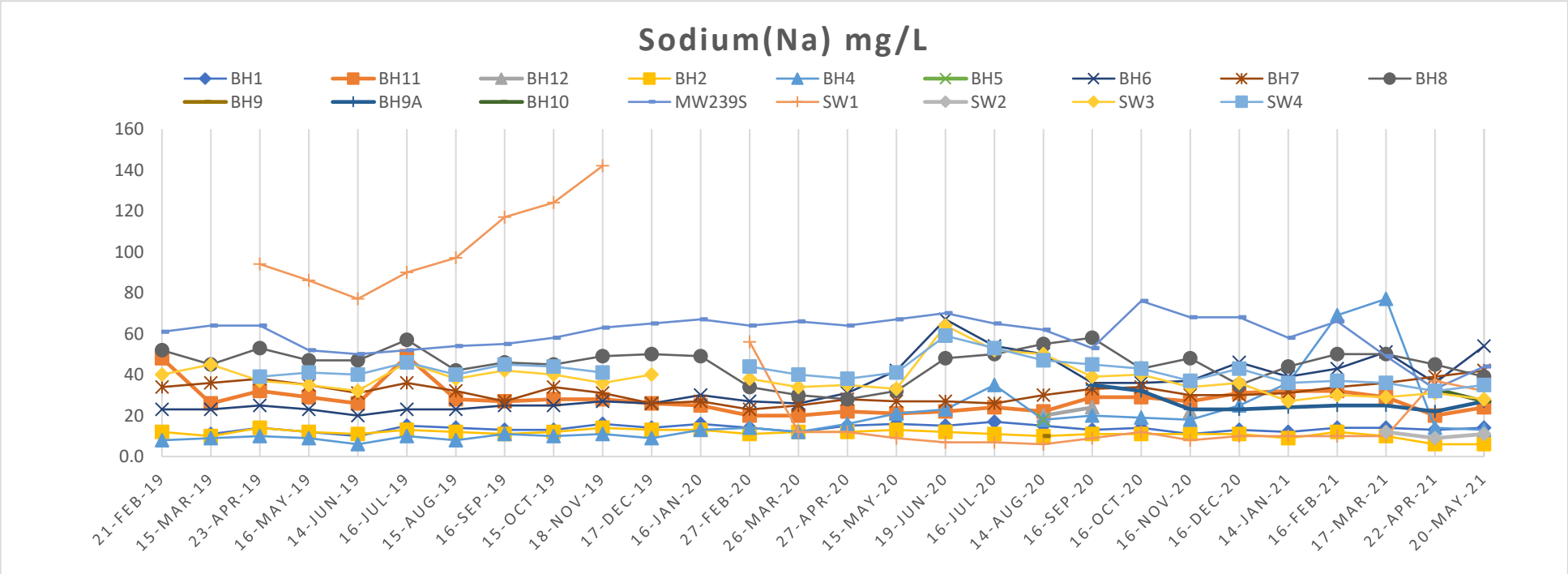
Sodium(Na) mg/L
BH1
BH11
BH12
BH2
BH4
BH5
BH6
BH7
BH8
BH9
BH9A
BH10
MW239S
SW1
SW2
SW3
SW4
160
140
120
100
80
60
40
20
0.0
21-FEB-19
15-MAR-19
23-APR-19
16-MAY-19
14-JUN-19
16-JUL-19
15-AUG-19
16-SEP-19
15-OCT-19
18-NOV-19
17-DEC-19
16-JAN-20
27-FEB-20
26-MAR-20
27-APR-20
15-MAY-20
19-JUN-20
16-JUL-20
14-AUG-20
16-SEP-20
16-OCT-20
16-NOV-20
16-DEC-20
14-JAN-21
16-FEB-21
17-MAR-21
22-APR-21
20-MAY-21

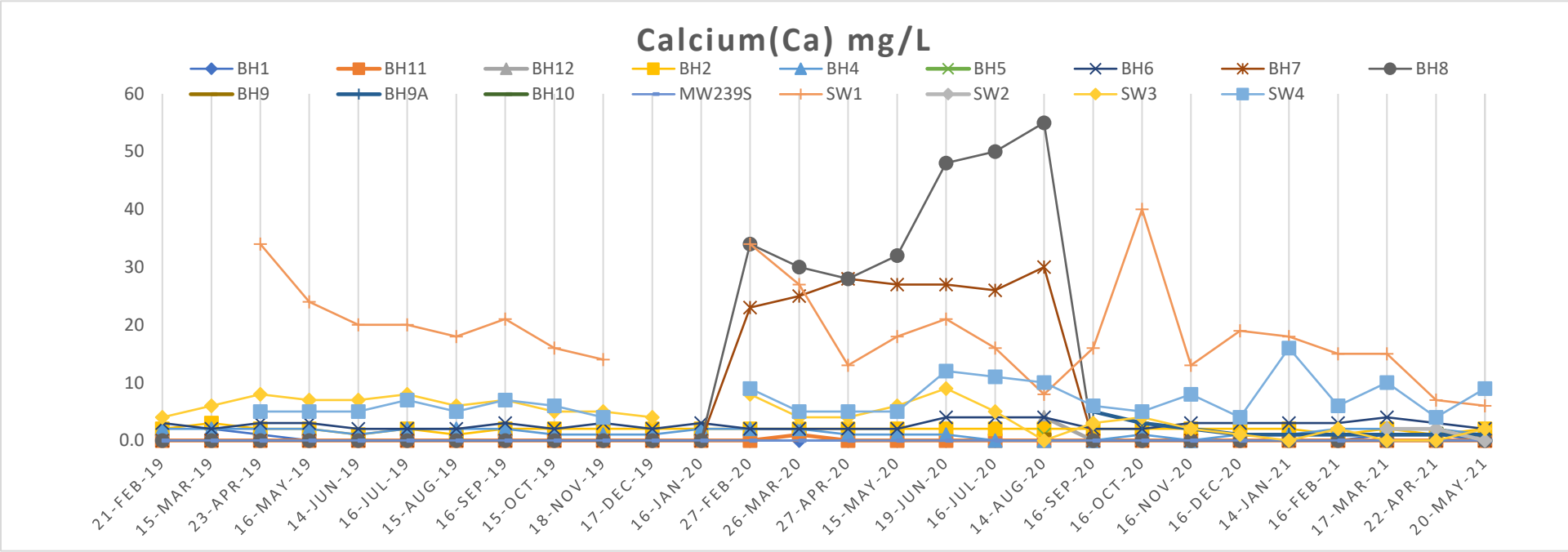
Calcium(Ca) mg/L
BH1
BH11
BH12
BH2
BH4
BH5
BH6
BH7
BH8
BH9
BH9A
BH10
MW239S
SW1
SW2
SW3
SW4
60
50
40
30
20
10
0.0
21-FEB-19
15-MAR-19
23-APR-19
16-MAY-19
14-JUN-19
16-JUL-19
15-AUG-19
16-SEP-19
15-OCT-19
18-NOV-19
17-DEC-19
16-JAN-20
27-FEB-20
26-MAR-20
27-APR-20
15-MAY-20
19-JUN-20
16-JUL-20
14-AUG-20
16-SEP-20
16-OCT-20
16-NOV-20
16-DEC-20
14-JAN-21
16-FEB-21
17-MAR-21
22-APR-21
20-MAY-21

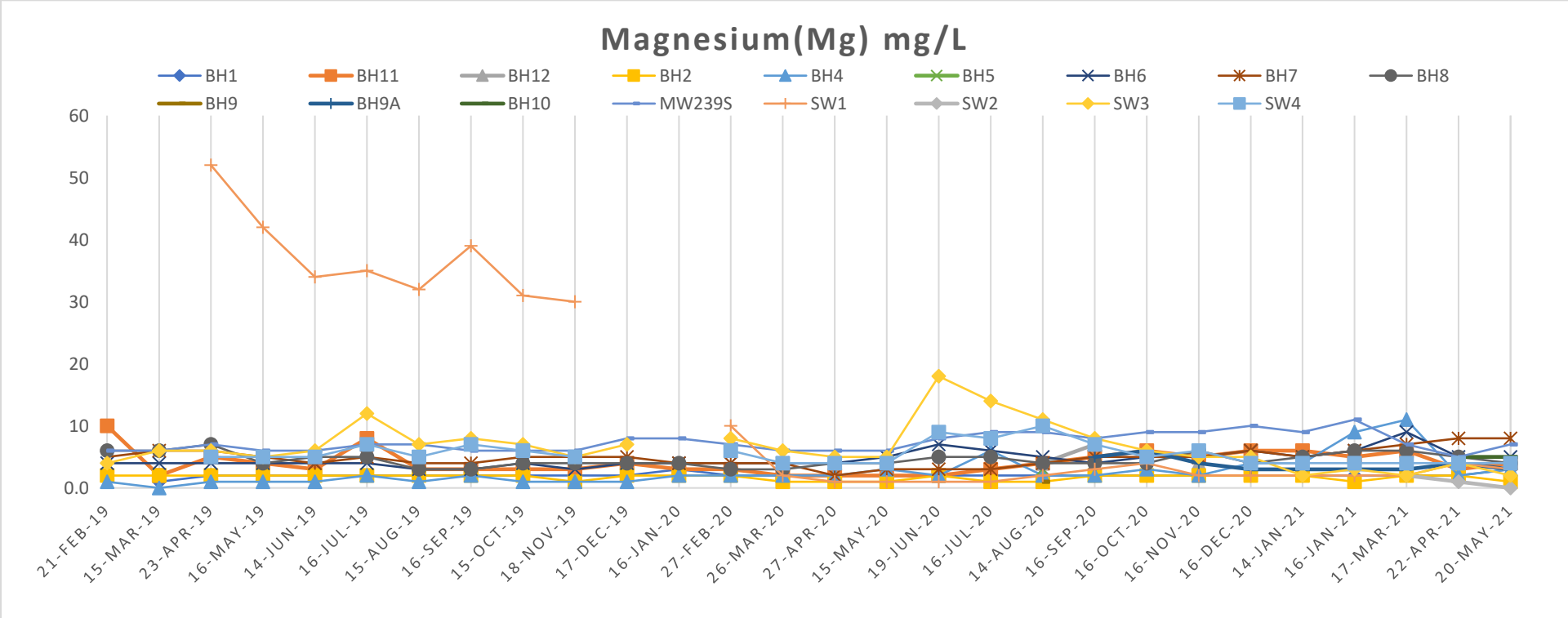
Magnesium(Mg) mg/L
BH1
BH11
BH12
BH2
BH4
BH5
BH6
BH7
BH8
BH9
BH9A
BH10
MW239S
SW1
SW2
SW3
SW4
60
50
40
30
20
10
0.0
21-FEB-19
15-MAR-19
23-APR-19
16-MAY-19
14-JUN-19
16-JUL-19
15-AUG-19
16-SEP-19
15-OCT-19
18-NOV-19
17-DEC-19
16-JAN-20
27-FEB-20
26-MAR-20
27-APR-20
15-MAY-20
19-JUN-20
16-JUL-20
14-AUG-20
16-SEP-20
16-OCT-20
16-NOV-20
16-DEC-20
14-JAN-21
16-JAN-21
17-MAR-21
22-APR-21
20-MAY-21

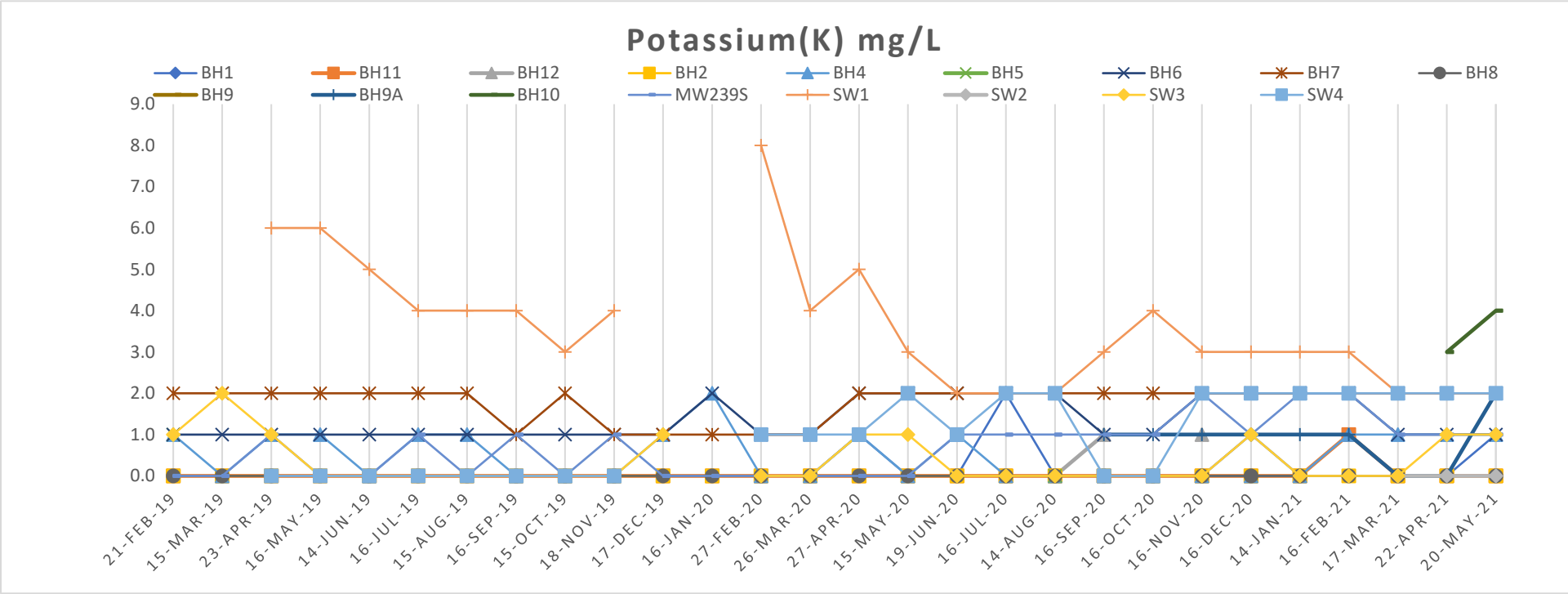
Potassium(K) mg/L
BH1
BH11
BH12
BH2
BH4
BH5
BH6
BH7
BH8
BH9
BH9A
BH10
MW239S
SW1
SW2
SW3
SW4
9.0
8.0
7.0
6.0
5.0
4.0
3.0
2.0
1.0
0.0
21-FEB-19
15-MAR-19
23-APR-19
16-MAY-19
14-JUN-19
16-JUL-19
15-AUG-19
16-SEP-19
15-OCT-19
18-NOV-19
17-DEC-19
16-JAN-20
27-FEB-20
26-MAR-20
27-APR-20
15-MAY-20
19-JUN-20
16-JUL-20
14-AUG-20
16-SEP-20
16-OCT-20
16-NOV-20
16-DEC-20
14-JAN-21
16-FEB-21
17-MAR-21
22-APR-21
20-MAY-21

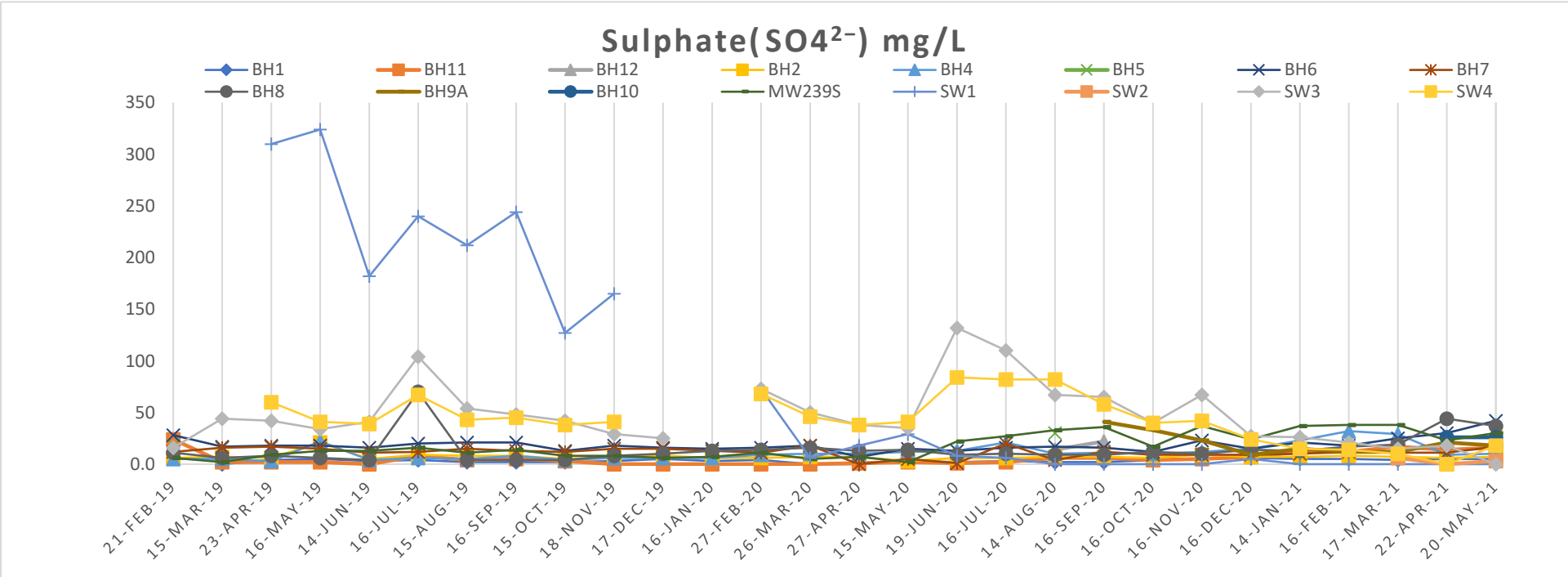
Sulphate($SO4^{2-}$) mg/L
BH1
BH11
BH12
BH2
BH4
BH5
BH6
BH7
BH8
BH9A
BH10
MW239S
SW1
SW2
SW3
SW4
350
300
250
200
150
100
50
0.0
21-FEB-19
15-MAR-19
23-APR-19
16-MAY-19
14-JUN-19
16-JUL-19
15-AUG-19
16-SEP-19
15-OCT-19
18-NOV-19
17-DEC-19
16-JAN-20
27-FEB-20
26-MAR-20
27-APR-20
15-MAY-20
19-JUN-20
16-JUL-20
14-AUG-20
16-SEP-20
16-OCT-20
16-NOV-20
16-DEC-20
14-JAN-21
16-FEB-21
17-MAR-21
22-APR-21
20-MAY-21

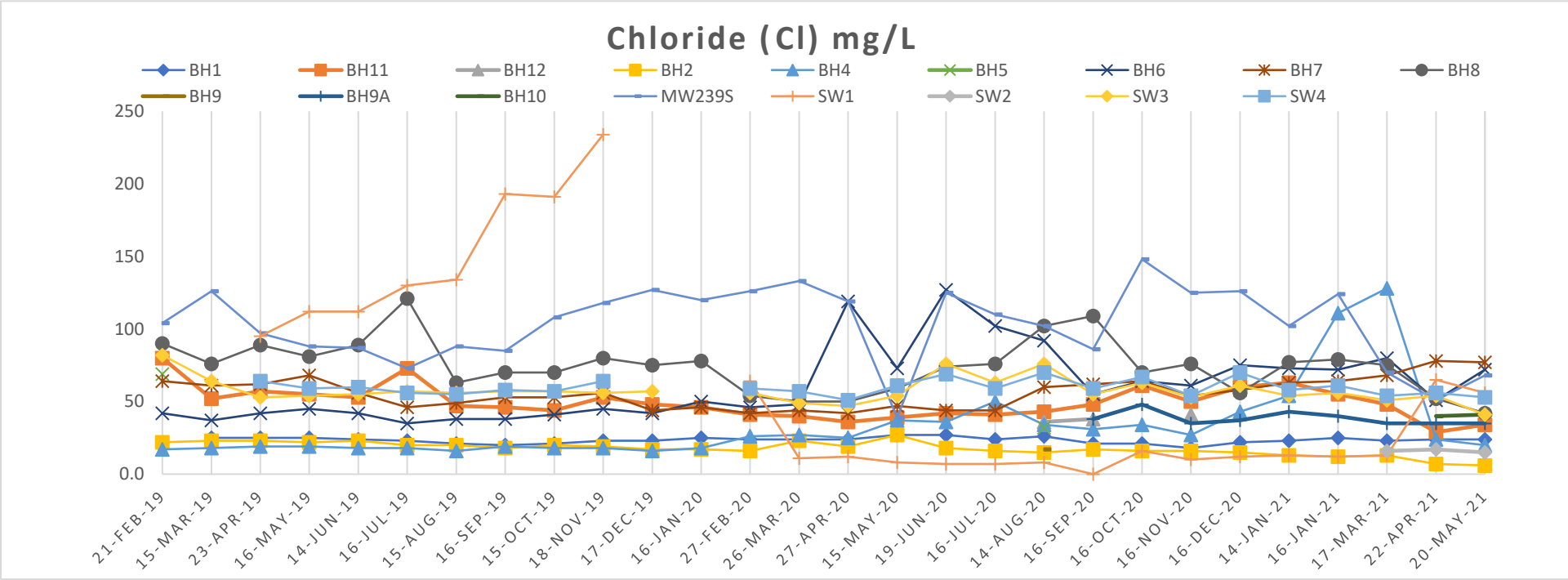
Chloride (Cl) mg/L
BH1
BH11
BH12
BH2
BH4
BH5
BH6
BH7
BH8
BH9
BH9A
BH10
MW239S
SW1
SW2
SW3
SW4
250
200
150
100
50
0.0
21-FEB-19
15-MAR-19
23-APR-19
16-MAY-19
14-JUN-19
16-JUL-19
15-AUG-19
16-SEP-19
15-OCT-19
18-NOV-19
17-DEC-19
16-JAN-20
27-FEB-20
26-MAR-20
27-APR-20
15-MAY-20
19-JUN-20
16-JUL-20
14-AUG-20
16-SEP-20
16-OCT-20
16-NOV-20
16-DEC-20
14-JAN-21
16-JAN-21
17-MAR-21
22-APR-21
20-MAY-21

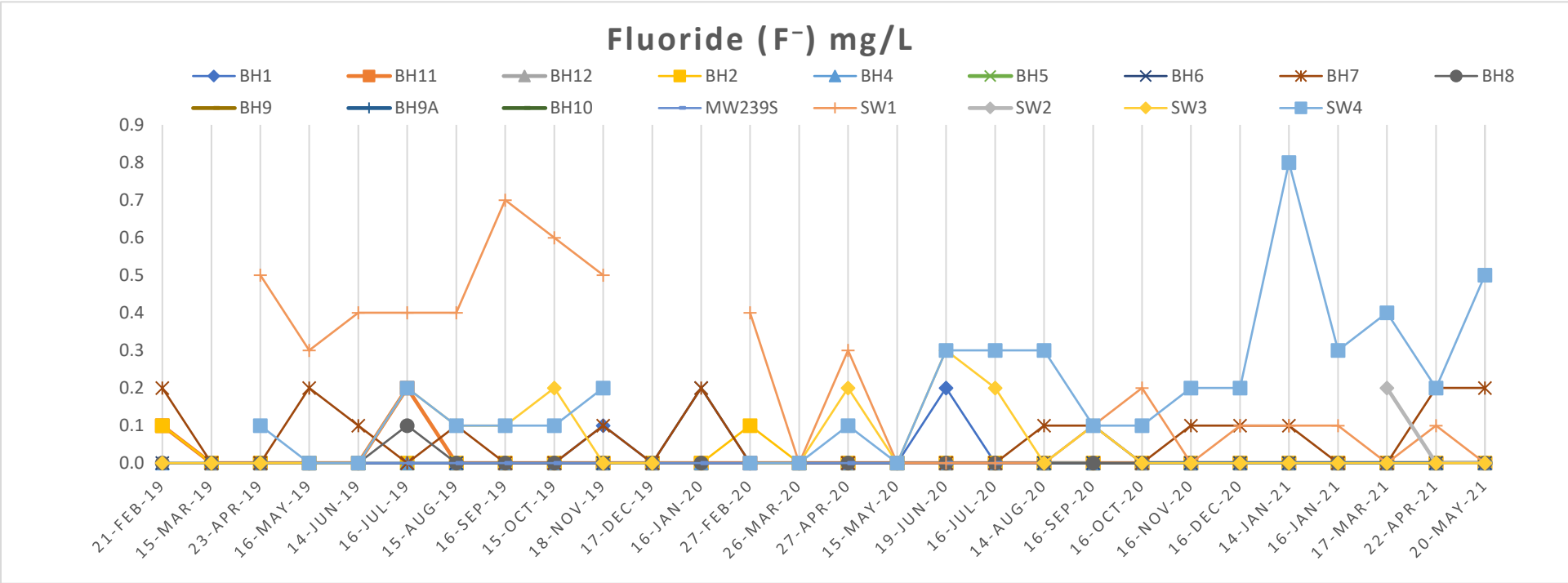
Fluoride (F⁻) mg/L
BH1
BH11
BH12
BH2
BH4
BH5
BH6
BH7
BH8
BH9
BH9A
BH10
MW239S
SW1
SW2
SW3
SW4
0.9
0.8
0.7
0.6
0.5
0.4
0.3
0.2
0.1
0.0
21-FEB-19
15-MAR-19
23-APR-19
16-MAY-19
14-JUN-19
16-JUL-19
15-AUG-19
16-SEP-19
15-OCT-19
18-NOV-19
17-DEC-19
16-JAN-20
27-FEB-20
26-MAR-20
27-APR-20
15-MAY-20
19-JUN-20
16-JUL-20
14-AUG-20
16-SEP-20
16-OCT-20
16-NOV-20
16-DEC-20
14-JAN-21
16-JAN-21
17-MAR-21
22-APR-21
20-MAY-21

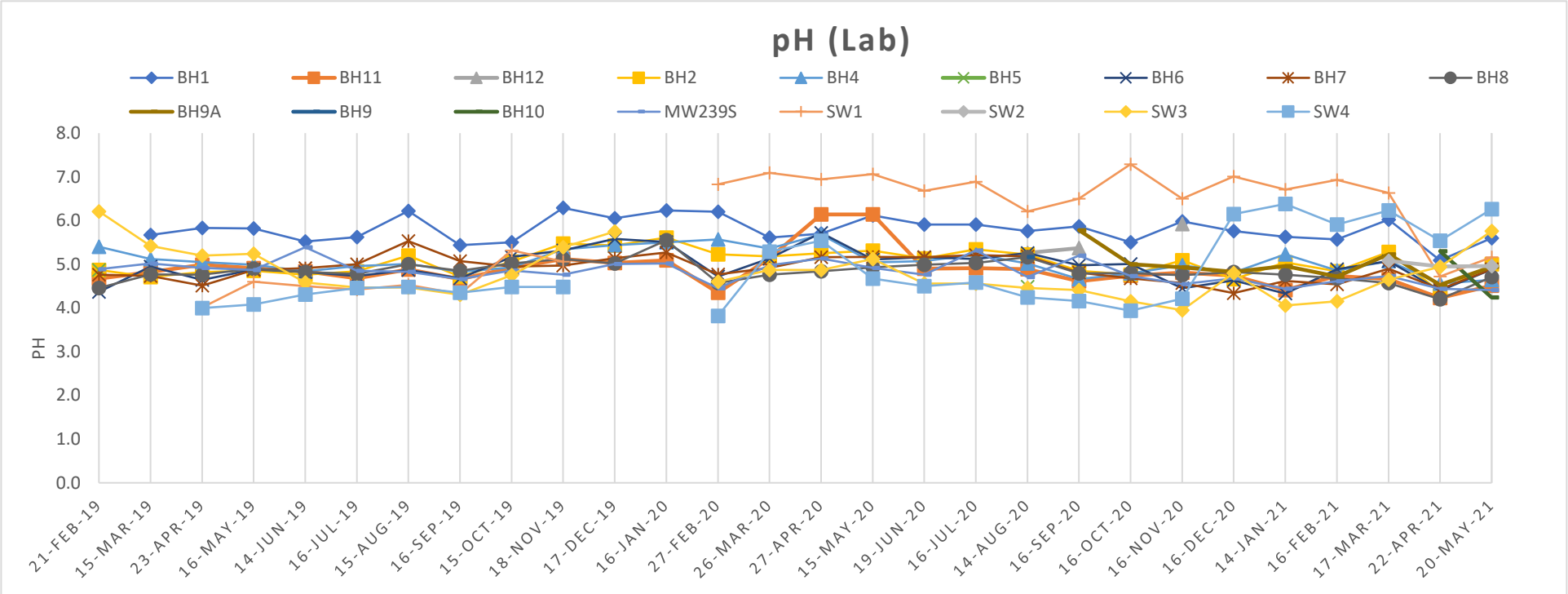
pH (Lab)
BH1
BH11
BH12
BH2
BH4
BH5
BH6
BH7
BH8
BH9A
BH9
BH10
MW239S
SW1
SW2
SW3
SW4
PH
8.0
7.0
6.0
5.0
4.0
3.0
2.0
1.0
0.0
21-FEB-19
15-MAR-19
23-APR-19
16-MAY-19
14-JUN-19
16-JUL-19
15-AUG-19
16-SEP-19
15-OCT-19
18-NOV-19
17-DEC-19
16-JAN-20
27-FEB-20
26-MAR-20
27-APR-20
15-MAY-20
19-JUN-20
16-JUL-20
14-AUG-20
16-SEP-20
16-OCT-20
16-NOV-20
16-DEC-20
14-JAN-21
16-FEB-21
17-MAR-21
22-APR-21
20-MAY-21

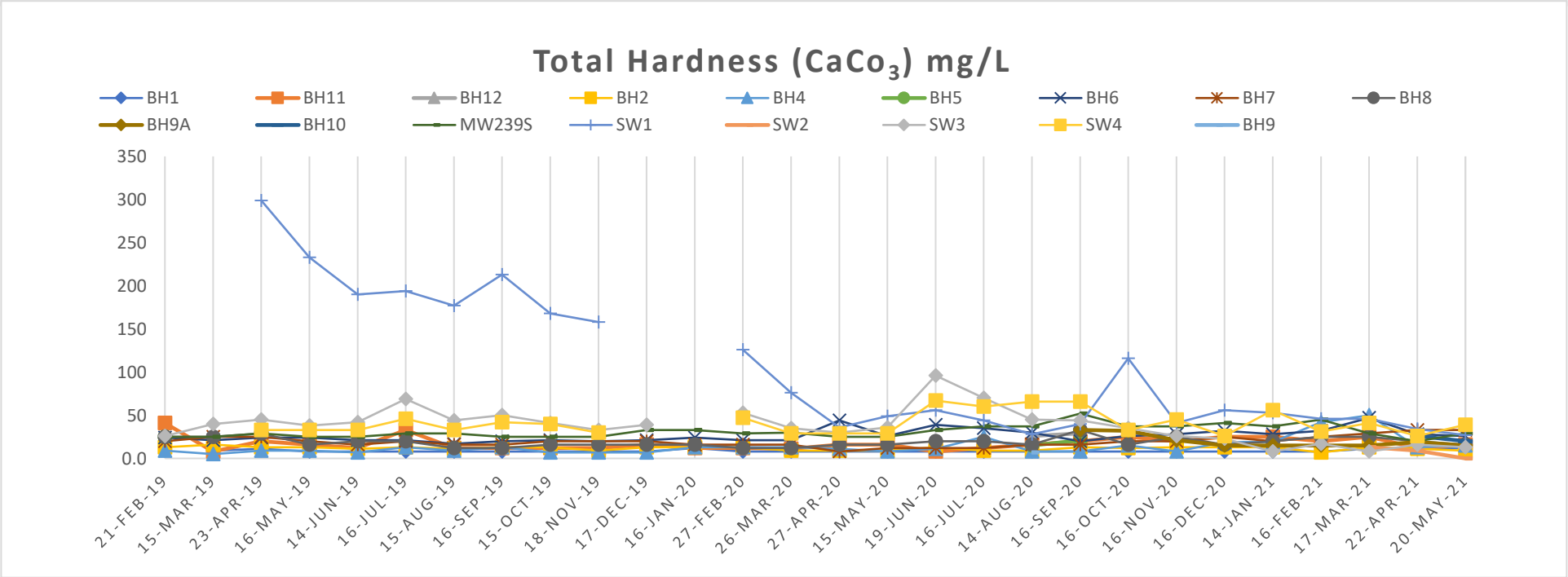
Total Hardness ($CaCo_3$) mg/L
BH1
BH11
BH12
BH2
BH4
BH5
BH6
BH7
BH8
BH9A
BH10
MW239S
SW1
SW2
SW3
SW4
BH9
350
300
250
200
150
100
50
0.0
21-FEB-19
15-MAR-19
23-APR-19
16-MAY-19
14-JUN-19
16-JUL-19
15-AUG-19
16-SEP-19
15-OCT-19
18-NOV-19
17-DEC-19
16-JAN-20
27-FEB-20
26-MAR-20
27-APR-20
15-MAY-20
19-JUN-20
16-JUL-20
14-AUG-20
16-SEP-20
16-OCT-20
16-NOV-20
16-DEC-20
14-JAN-21
16-FEB-21
17-MAR-21
22-APR-21
20-MAY-21

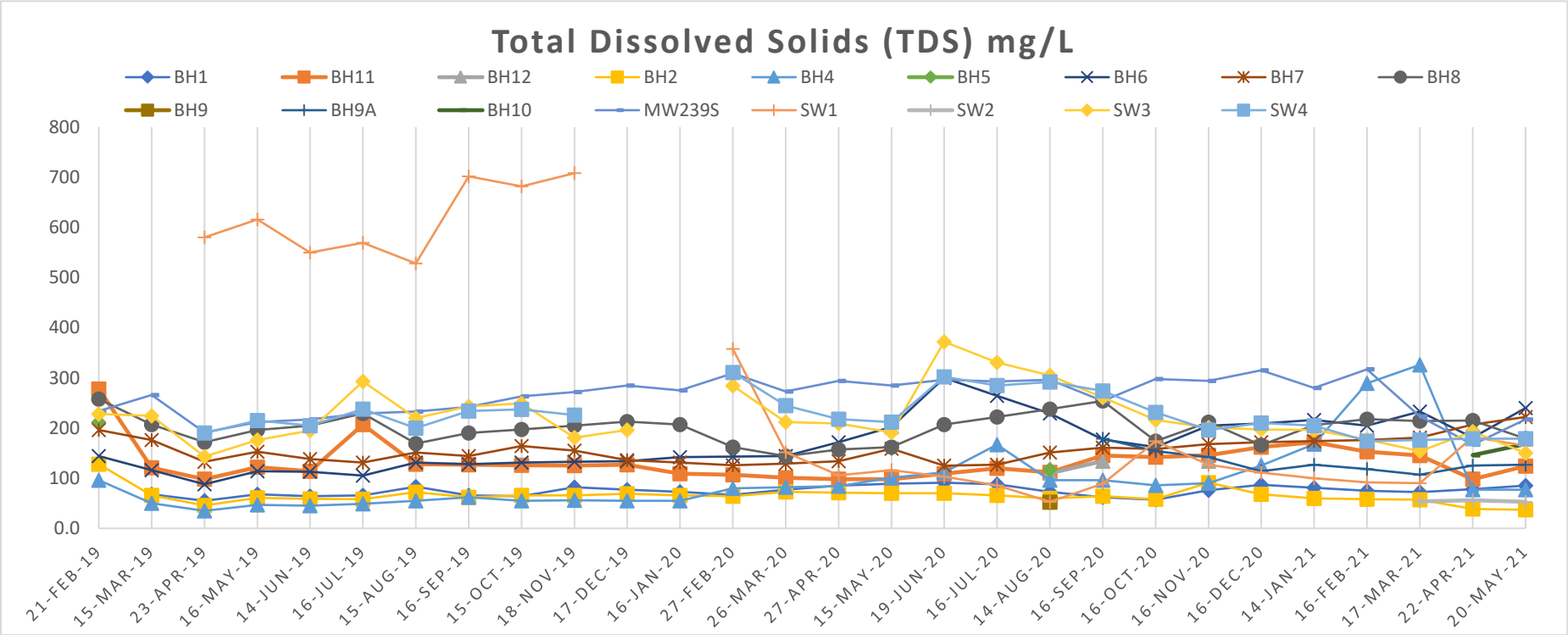
Total Dissolved Solids (TDS) mg/L
BH1
BH11
BH12
BH2
BH4
BH5
BH6
BH7
BH8
BH9
BH9A
BH10
MW239S
SW1
SW2
SW3
SW4
800
700
600
500
400
300
200
100
0.0
21-FEB-19
15-MAR-19
23-APR-19
16-MAY-19
14-JUN-19
16-JUL-19
15-AUG-19
16-SEP-19
15-OCT-19
18-NOV-19
17-DEC-19
16-JAN-20
27-FEB-20
26-MAR-20
27-APR-20
15-MAY-20
19-JUN-20
16-JUL-20
14-AUG-20
16-SEP-20
16-OCT-20
16-NOV-20
16-DEC-20
14-JAN-21
16-FEB-21
17-MAR-21
22-APR-21
20-MAY-21

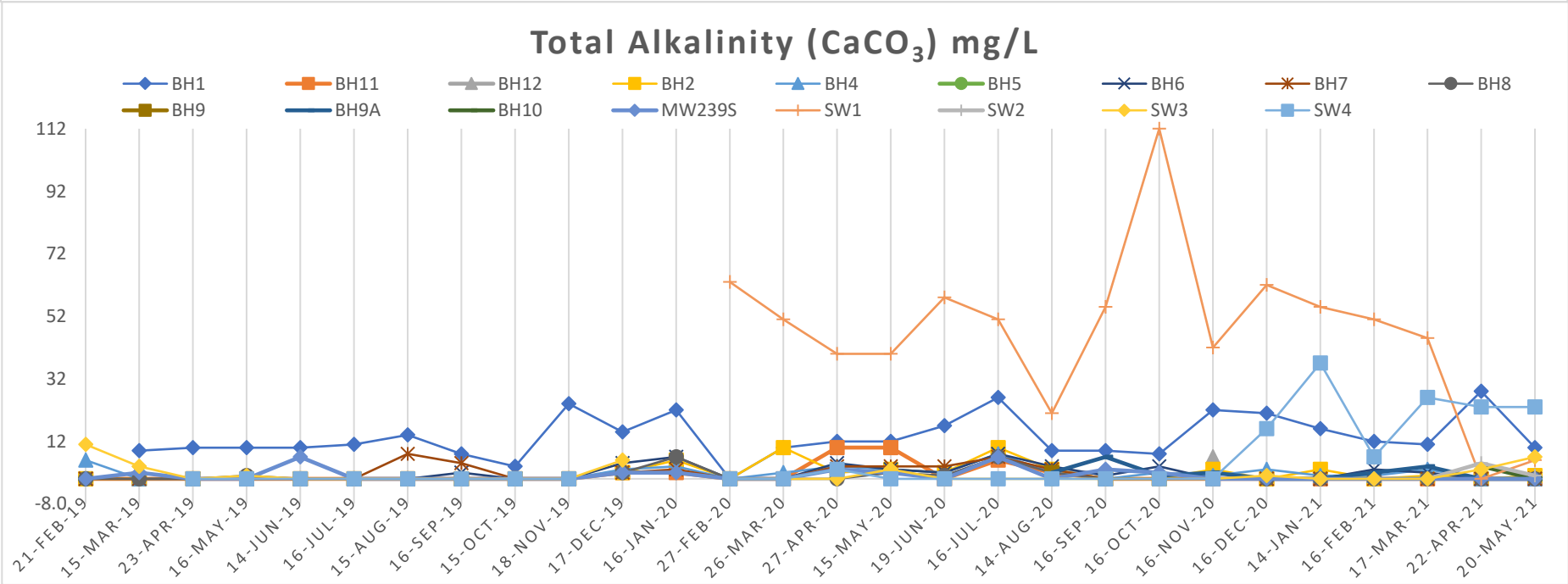
Total Alkalinity ($CaCO_3$) mg/L
BH1
BH11
BH12
BH2
BH4
BH5
BH6
BH7
BH8
BH9
BH9A
BH10
MW239S
SW1
SW2
SW3
SW4
112
92
72
52
32
12
-8.0
21-FEB-19
15-MAR-19
23-APR-19
16-MAY-19
14-JUN-19
16-JUL-19
15-AUG-19
16-SEP-19
15-OCT-19
18-NOV-19
17-DEC-19
16-JAN-20
27-FEB-20
26-MAR-20
27-APR-20
15-MAY-20
19-JUN-20
16-JUL-20
14-AUG-20
16-SEP-20
16-OCT-20
16-NOV-20
16-DEC-20
14-JAN-21
16-FEB-21
17-MAR-21
22-APR-21
20-MAY-21

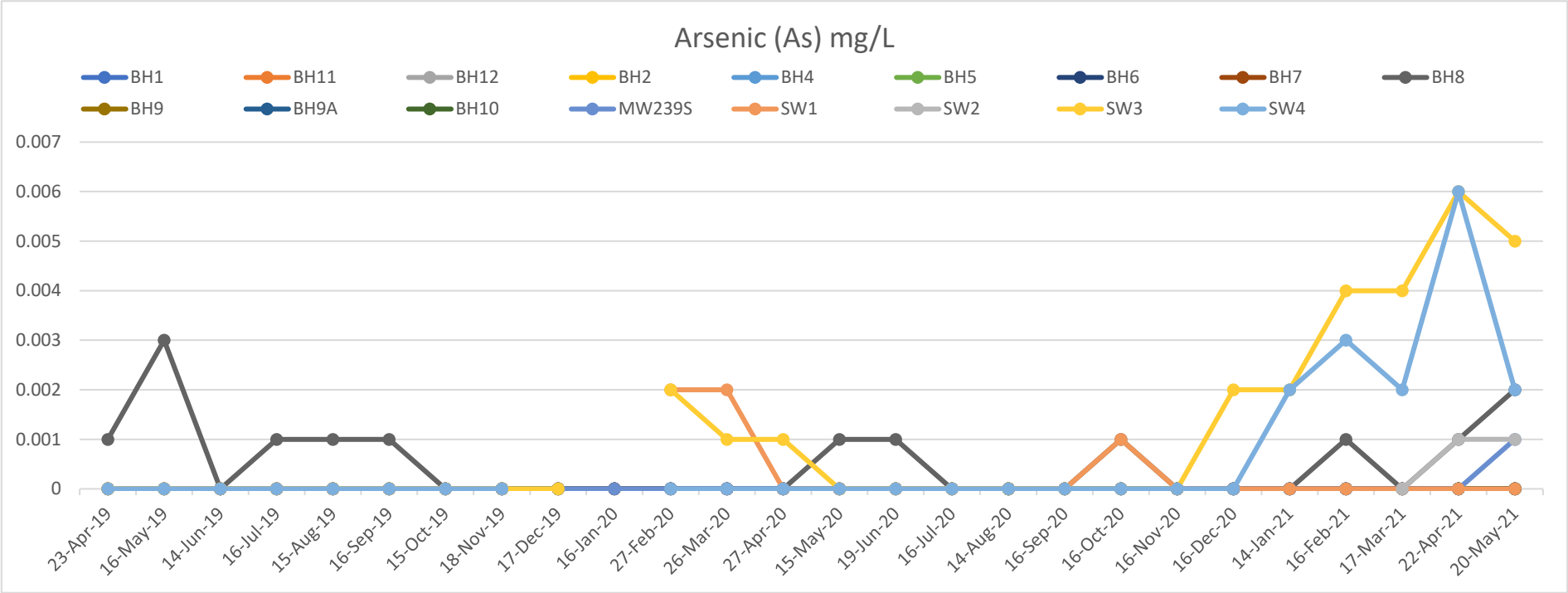
Arsenic (As) mg/L
BH1
BH11
BH12
BH2
BH4
BH5
BH6
BH7
BH8
BH9
BH9A
BH10
MW239S
SW1
SW2
SW3
SW4
0.007
0.006
0.005
0.004
0.003
0.002
0.001
0
23-Apr-19
16-May-19
14-Jun-19
16-Jul-19
15-Aug-19
16-Sep-19
15-Oct-19
18-Nov-19
17-Dec-19
16-Jan-20
27-Feb-20
26-Mar-20
27-Apr-20
15-May-20
19-Jun-20
16-Jul-20
14-Aug-20
16-Sep-20
16-Oct-20
16-Nov-20
16-Dec-20
14-Jan-21
16-Feb-21
17-Mar-21
22-Apr-21
20-May-21